

**THE
BEEF SHORTHORN
HERD BOOK
OF AUSTRALIA**

**VOL 45
2022**

BULLS 42960 - 43350
COWS 70249 - 71385

**THE
AUSTRALIAN SHORTHORN
HERD BOOK**

**VOL 11
2022**

BULLS 3217 - 3915
COWS 8807 - 11166

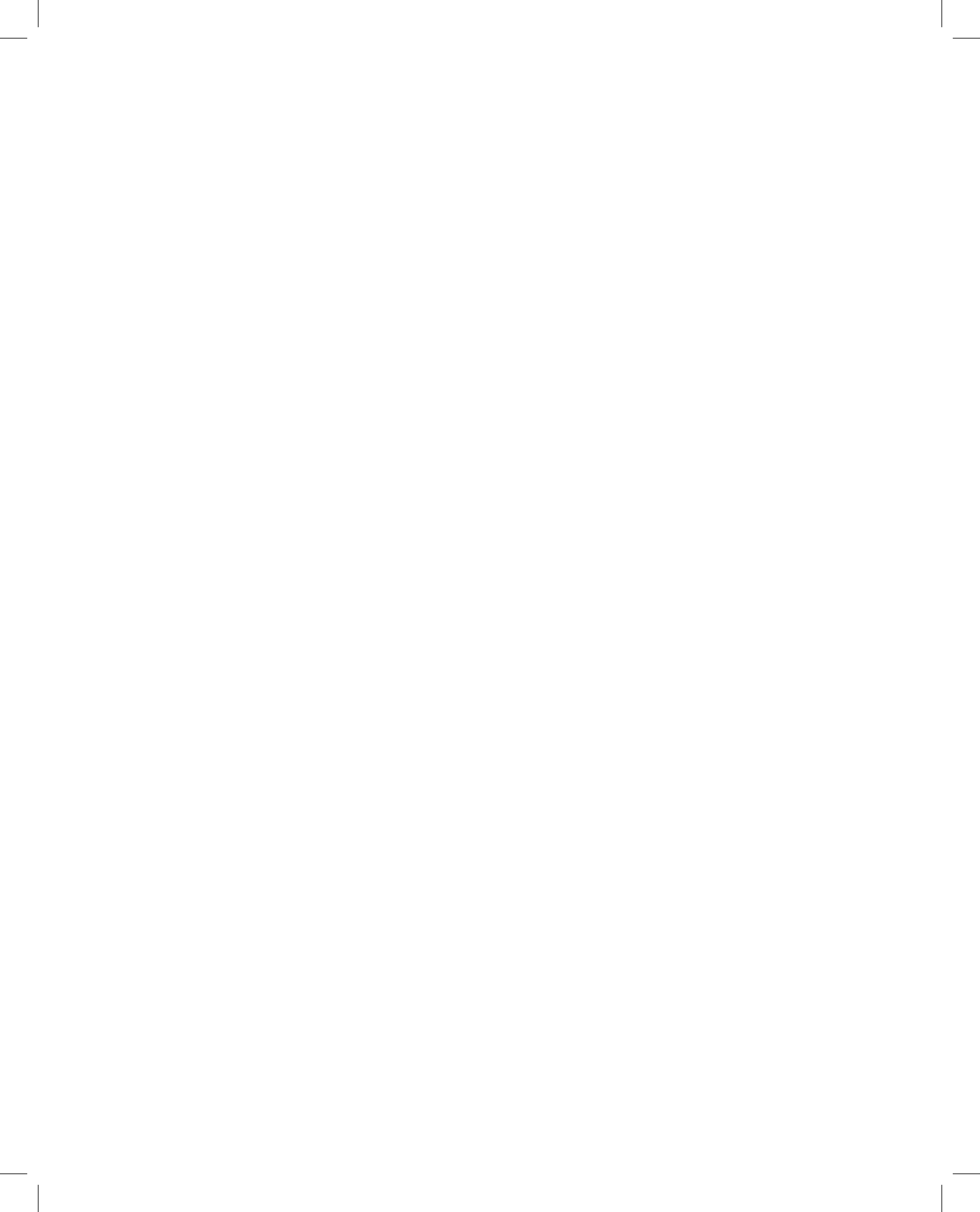

BEEF SHORTHORN HERDBOOK - VOL. 45

Contents	Page
Beef Shorthorn Herd Book of Australia Cover	<u>5</u>
Statement of Purposes	<u>6</u>
Rules	<u>8</u>
Federal Council Members	<u>22</u>
Beef Shorthorn Herd Book Regulations	<u>25</u>
Show Champion Details & Interbreed Champions - Beef Shorthorn	<u>40</u>
Animal Listings - Beef Shorthorn Bulls	<u>62</u>
Animal Listings - Beef Shorthorn Cows	<u>73</u>
List of Transfers - Beef Shorthorn Bulls	<u>111</u>
List of Transfers - Beef Shorthorn Cows	<u>113</u>
Breeders Listings - Beef Shorthorn	<u>118</u>

AUSTRALIAN SHORTHORN HERDBOOK - VOL. 11

Contents	Page
Australian Shorthorn Herd Book Cover	<u>121</u>
Herd Book Regulations	<u>123</u>
Show Champion Details - Australian Shorthorn	<u>130</u>
Animal Listings - Australian Shorthorn Bulls	<u>139</u>
Animal Listings - Australian Shorthorn Cows	<u>158</u>
List of Transfers - Australian Shorthorn Bulls	<u>233</u>
List of Transfers - Australian Shorthorn Cows	<u>234</u>
Breeders Listings - Australian Shorthorn	<u>237</u>

**THE
BEEF SHORTHORN
HERD BOOK
OF AUSTRALIA**

VOLUME 45

COPYRIGHT
Published by
THE BEEF SHORTHORN SOCIETY OF AUSTRALIA, 2025

STATEMENT OF PURPOSES

1. The name of the proposed incorporated association is The Beef Shorthorn Society of Australia Incorporated.
2. The purposes for which the proposed incorporated association is established are:
 - (a) To maintain and improve the breeds of Beef Shorthorn and Australian Shorthorn cattle in Australia, giving particular attention to the maintenance and the purity of the Beef Shorthorn breed.
 - (b) To make and from time to time as deemed necessary to revoke or amend regulations relating to the entry of animals in:
 - (i) The Beef Shorthorn Herd Book of Australia
 - (ii) The Australian Shorthorn Herd Book
 - (c) To encourage any person, firm, company or organization interested in the breeding of Beef Shorthorns and/or Australian Shorthorns to become a member of the Society.
 - (d) To draw up a list of judges competent to act as Judges and Inspectors of Beef Shorthorns and Australian Shorthorns at Royal and National Shows, or as Inspectors if and when required.
 - (e) To hold shows or exhibitions or sales of Beef Shorthorn and Australian Shorthorn cattle and to offer prizes or contribute prize money in respect of competitions of Beef Shorthorns and Australian Shorthorns or other cattle.
 - (f) To promote in any way whatever the interest of breeders of Beef Shorthorn and Australian Shorthorn cattle.
 - (g) To print, publish, distribute, sell or make contribution to any newspaper, journal or publication to advertise or publicise in any way Beef Shorthorn and Australian Shorthorn cattle or anything appertaining to these breeds or the promotion thereof.
 - (h) To establish relations and make arrangements or agreements with or to amalgamate with any other Society having similar objectives to this Society and formed for the promotion of cattle.
 - (i) To support and assist the progress and development of Agricultural Societies.

THE BEEF SHORTHORN SOCIETY OF AUSTRALIA INCORPORATED

- (j) To purchase or accept as a gift any property whatsoever and to improve, sell or dispose of same in any way whatsoever.
- (k) To do all such other acts, deeds and things as are incidental or conducive to the attainment of any of the above purposes or any such other acts, deeds and things that might be conducive to the progress and welfare of the Society or its members.
- (l) To invest any moneys of the Society in such manner as may from time to time be determined.
- (m) To maintain separate registers of Beef Shorthorn and Australian Shorthorn cattle.
- (n) To receive and verify entries for the Beef Shorthorn Herd Book of Australia and the Australian Shorthorn Herd Book and undertake the compilation and publication of the Herd Books as often as necessary; or to otherwise adopt any method to replace Herd Books which will promote the interests of Beef Shorthorn and Australian Shorthorn Breeders.
- (o) To promote generally the welfare of the Beef cattle industry in Australia.

THE BEEF SHORTHORN SOCIETY OF AUSTRALIA INCORPORATED

RULES

NAME

1. The name of the incorporated society is The Beef Shorthorn Society of Australia Incorporated (in these Rules called 'the Society').

INTERPRETATION

2. (1) In these Rules, unless the contrary intention appears:-

'Council' means the Council of the Society. 'Financial year' means the year ending on 31st December. 'General Meeting' means a general meeting of members convened in accordance with Rules 12 and 14. 'Member' means a member of the Society. 'The Act' means the Associations Incorporation Act 1981. 'The Regulations' means regulations under the Act.

- (2) In these Rules, a reference to the Secretary of the Society is a reference:-

- (a) where a person holds office under these Rules as secretary of the Society - to that person; and

- (b) in any other case, to the public officer of the Society.

- (3) Words or expressions contained in these rules shall be interpreted in accordance with the provisions of the Acts Interpretation Act 1958 and the Act as in force from time to time.

APPLICATION FOR MEMBERSHIP

3. (1) Any person, firm, company or organisation ('a person') who or which is nominated and approved for membership as provided in these Rules is eligible to be a member of the Society on payment of any entrance fee and annual subscription payable under these Rules. Every such firm, company or organisation shall nominate a natural person who shall be entitled as representative of such firm, company or organisation to exercise the membership privileges of the member.

- (2) A person who is not a member of the Society at the time of the incorporation of the Society (or who was such a member at that time but has ceased to be a member) shall not be admitted to membership:-

- (a) unless he, she or it forwards his/her/its name and postal address and email address (if any) application for membership to the Secretary; and

- (b) his/her/its admission as a member is approved by the Council.

- (3) As soon as practicable after the receipt of an application, the Secretary shall refer the application to the Council.

- (4) Upon an application being referred to the Council, the Council shall determine whether to approve or reject the application. The Council has an absolute discretion to reject any application without assigning any reason therefore.

THE BEEF SHORTHORN SOCIETY OF AUSTRALIA INCORPORATED

- (5) In the event that the applicant for membership is a person whose name has been struck off the Register of Members in the circumstances referred to in Rule 10(2), such application shall not be approved by the Council unless the arrears of membership annual subscription has been forwarded to the Secretary in response to a request by the Secretary; provided that the Council may in its absolute discretion relieve the applicant from the obligation to pay either all or part of the arrears if the applicant personally makes application for relief in writing on the grounds that the non-payment of the arrears occurred by reason of hardship (which hardship must be described) and if the Council considered that there was such hardship.
- (6) Upon an application being approved by the Council, the Secretary shall, with as little delay as possible, notify the applicant in writing that he, she or it is approved for membership of the Society and request payment within the period of 28 days after the receipt of the notification of any sum payable under these Rules as the entrance fee and the first year's annual subscription.
- (7) The Secretary shall, upon payment of the amount or amounts referred to in sub-clause (5) within the period referred to in that sub-clause, enter the applicant's name in the register of members kept by him or her and, upon the name being so entered, the applicant becomes a member of the Society.
- (8) A right, privilege or obligation of a person by reason of his/her/its membership of the Society:-
- (a) is not capable of being transferred or transmitted to another person;
 - (b) terminates upon the cessation of his/her/its membership whether by death, resignation, becoming insolvent under administration within the meaning of the Companies (Victoria) Code, or otherwise.

ENTRANCE FEE AND ANNUAL SUBSCRIPTION

4. (1) The Council may from time to time determine whether an entrance fee shall be payable, and the amount thereof.
- (2) The Council shall determine the amount of the annual subscription payable by members, Associate members and Junior members from time to time, and the date by which the same is payable.

REGISTER OF MEMBERS

5. The Secretary shall keep and maintain a register of members in which shall be entered the full name, postal address and email address (if any) and date of entry of the name of each member and the register shall be available for inspection by members at the address of the Public Officer. Such register shall include also the names of all Honorary, Life, Associate and Junior members, whose membership status shall be identified therein.

MEMBER IN ARREARS OF PAYMENT OF ANNUAL SUBSCRIPTION

6. No member whose subscription is in arrears shall be entitled to vote at any meeting or be elected to any office, save that any member whose membership commences by payment of the initial subscription on or after the first day of October of a Society financial year shall be deemed to be a member whose subscription is not in arrears during the Society's financial year next following.

THE BEEF SHORTHORN SOCIETY OF AUSTRALIA INCORPORATED

ASSOCIATE AND JUNIOR MEMBERS

7. Subject to the approval of Council:
 - (a) any person may be enrolled as an Associate member of the Society;
 - (b) any person under 18 years of age may be enrolled as a junior member of the Society.

Such members shall be subject to all the obligations attaching to full membership and entitled only to such privileges as may be from time to time determined by Council. Neither Associate or Junior members shall hold office or vote at any meeting of the Society.

HONORARY AND LIFE MEMBERS

8. The Council may from time to time, as it deems desirable, determine that any person shall be appointed an Honorary or Life member of the Society. Any person so appointed shall be entitled to exercise all the rights and privileges of an ordinary member, but shall be freed of an obligation to make any payment of entrance fee or annual subscription during the period of such membership.

FEES GENERALLY

9. Additional to the power conferred by Rule 4, the Council is empowered to fix and to vary from time to time all fees and charges levied or to be levied by the Society.

TERMINATION, RESIGNATION AND EXPULSION OF MEMBER

10. (1) If a member is in arrears of payment of annual subscriptions for a period of two years, the Secretary must send notice of arrears to the member at his, her or its postal address or email address (if any) and advise that if the arrears is not paid within 60 days of such notice being given the member will cease to be a member of the Society. Notice shall be deemed to be given on the date on which it is posted by the Secretary to the member's postal address, or emailed to the member's email address (if any), as the case may be.
 - (2) If the arrears of annual subscriptions is not paid within 60 days of notice being given in accordance with sub-rule (1), the Secretary must strike the member off the Register of Members. Such striking-off the Register shall not relieve the member from liability to pay the arrears of subscriptions.
 - (3) Any member wishing to resign his, her or its membership must do so by giving on month's written notice to the Secretary, but no such resignation shall relieve any member from payment of any back subscriptions or other moneys due by him, her or it to the Society at the time such resignation takes effect.
 - (4) Upon the expiration of a notice given under sub-rule (1), the Secretary shall make in the register of members an entry recording the date on which the member by whom the notice was given ceased to be a member.
11. (1) Subject to these Rules, the Council may by resolution:
 - (a) expel a member from the Society;
 - (b) suspend a member from membership of the Society for a specified period; or

THE BEEF SHORTHORN SOCIETY OF AUSTRALIA INCORPORATED

- (c) fine a member in accordance with the Regulations, if the Council is of the opinion that the member:
 - (i) has refused or neglected to comply with these rules; or
 - (ii) may have been guilty of misrepresentation, deception, fraud or improper conduct in relation to any registration, entry in the Beef Shorthorn or Australian Shorthorn Herd Book, ownership, age, record, sale or exhibition of any animal, or who may have been guilty of any conduct or practice unbecoming a member of the Society or prejudicial to the interests of the Society.

(2) A resolution of the Council under sub-clause (1):

- (a) does not take effect unless the Council, at a meeting held not earlier than 14 and not later than 28 days after the service on the member of a notice under sub-clause (3) confirms the resolution in accordance with this clause; and
 - (b) where the member exercises a right of appeal to the Society under this clause, does not take effect unless the Society confirms the resolution in accordance with this clause.
- (3) where the Council passes a resolution under sub-clause (1), the Secretary shall, as soon as practicable, cause to be served on the member a notice in writing:
- (a) setting out the resolution of the Council and the grounds on which it is based;
 - (b) stating that the member may address Council at a meeting to be held not earlier than 14 and not later than 28 days after the service of the notice;
 - (c) stating the date, place and time of that meeting;
 - (d) informing the member that he, she or it may do one or more of the following:
 - (i) attend that meeting;
 - (ii) give to the Council before the date of that meeting a written statement seeking the revocation of the resolution;

not later than 24 hours before the date of the meeting, lodge with the Secretary a notice to the effect that he, she or it wishes to appeal to the Society at a general meeting against the resolution (iii),

THE BEEF SHORTHORN SOCIETY OF AUSTRALIA INCORPORATED

- (3) At a meeting of the Council held in accordance with sub-clause (2), the Council:
 - (a) shall give to the member an opportunity to be heard;
 - (b) shall give due consideration to any written statement submitted by the member; and
 - (c) shall by resolution determine whether to confirm or to revoke the resolution.
- (4) Where the Secretary receives a notice under sub-clause (3) (d) (iii), he or she shall notify the Council and the Council shall convene a general meeting of the Society to be held within 21 days after the date on which the Secretary received the notice.
- (5) At a general meeting of the Society convened under sub-clause (5):
 - (a) no business other than the question of the appeal shall be transacted;
 - (b) the Council may place before the meeting details of the grounds for the resolution and the reasons for the passing of the resolution;
 - (c) the member shall be given an opportunity to be heard; and
 - (d) the members present shall vote by secret ballot on the question whether the resolution should be confirmed or revoked.
- (6) If at the general meeting:
 - (a) two-thirds of the members vote in person or by proxy in favour of the confirmation of the resolution, the resolution is confirmed; and
 - (b) in any other case, the resolution is revoked.

THE BEEF SHORTHORN SOCIETY OF AUSTRALIA INCORPORATED

ANNUAL GENERAL MEETING

12. (1) The Society shall in each calendar year convene an annual general meeting of its members.
- (2) The annual general meeting shall be held on such day as the Council determines.
- (3) The annual general meeting shall be specified as such in the notice convening it.
- (4) The ordinary business of the annual general meeting shall be:
 - (a) to confirm the minutes of the last preceding annual general meeting and of any general meeting held since that meeting;
 - (b) to receive and consider that statement submitted by the Society in accordance with section 30(3) of the Act.
- (5) The annual general meeting may transact special business of which notice is given in accordance with these Rules.
- (6) The annual general meeting shall be in addition to any other general meetings that may be held in the same year.

SPECIAL GENERAL MEETING

13. All general meetings other than the annual general meeting shall be called special general meetings.
14. (1) The Secretary shall convene a special general meeting of the members of the Society:
 - (a) if directed by the President or any five Councillors in writing so to do;
 - (b) if required in writing signed by at least ten per cent of the members of the Society so to do.
- (2) The requisition for a special general meeting shall state the subjects of the meeting and shall be signed by the Councillors or members making the requisition and be sent to the address of the Secretary and may consist of several documents in a like form, each signed by one or more of the members making the requisition.
- (3) If the Council does not cause a special general meeting to be held within one month after the date on which the requisition is sent to the address of the Secretary, the Councillors or members making the requisition, or any of them, may convene a special general meeting to be held not later than 3 months after that date.
- (4) A special general meeting convened by Councillors or members in pursuance of these Rules shall be convened in the same manner as nearly as possible as that in which those meetings are convened by the Council and all reasonable expenses incurred in convening the meeting shall be refunded by the Society to the persons incurring the expenses.

THE BEEF SHORTHORN SOCIETY OF AUSTRALIA INCORPORATED

NOTICE OF MEETING

15. (1) The Secretary of the Society shall, at least 30 days before the date fixed for holding a general meeting of the Society, cause to be sent to each member of the Society at his, her or its postal address or email address (if any) appearing in the register of members, a notice by pre-paid post stating the place, date and time of the meeting and the nature of the business to be transacted at the meeting. Notice shall be deemed to be given on the date on which it is posted by the Secretary to the member's postal address or to the member's email address (if any), as the case may be.
- (2) No business other than that set out in the notice convening the meeting shall be transacted in the meeting.
- (3) A member desiring to bring any business before a meeting may give notice of that business in writing to the Secretary, who shall include that business in the notice calling the next general meeting after the receipt of the notice.

PROCEEDINGS AT MEETINGS

16. (1) All business that is transacted at a special general meeting and all business that is transacted at the annual general meeting with the exception of that specifically referred to in these Rules as being the ordinary business of the annual general meeting shall be deemed to be special business.
 - (2) No item of business shall be transacted at a general meeting unless a quorum of members entitled under these Rules to vote is considering that item.
 - (3) 12 members personally present (being members entitled under these Rules to vote at a general meeting) constitute a quorum for the transaction of the business of a general meeting.
 - (4) If within half an hour after the appointed time for the commencement of a general meeting, a quorum is not present, the meeting if convened upon the requisition of members shall be dissolved and in any other case shall stand adjourned to the same day in the next week at the same time and (unless another place is specified by the Chairman at the time of the adjournment or by written notice to members given before the day to which the meeting is adjourned) at the same place and if at the adjourned meeting the quorum is not present within half an hour after the time appointed for the commencement of the meeting, the members present (being not less than 8) shall be a quorum.
17. The President shall preside at all general meetings of the Society. In his or her absence one of the Vice Presidents (as determined by the meeting) or if there be no Vice President present then a Councillor (as determined by the meeting) shall preside.
 18. (1) The Chairman of a general meeting at which a quorum is present may, with the consent of the meeting, adjourn the meeting from time to time and place to place, but no business shall be transacted at an adjourned meeting other than the business left unfinished at the meeting at which the adjournment took place.
 - (2) Where a meeting is adjourned for 14 days or more, a like notice of the adjourned meeting shall be given as in the case of the general meeting.

THE BEEF SHORTHORN SOCIETY OF AUSTRALIA INCORPORATED

- (3) Except as provided in sub-clauses (1) and (2), it is not necessary to give notice of an adjournment or of the business to be transacted at an adjourned meeting.
19. A question arising at a general meeting of the Society shall be determined on a show of hands and unless before on the declaration of the show of hands a poll is demanded, a declaration by the Chairman that a resolution has, on a show of hands, been carried or carried unanimously or carried by a particular majority or lost, and an entry to that effect in the Minute Book of the Society is evidence of the fact without proof of the number or proportion of the votes recorded in favour of, or against, that resolution.
20. (1) Upon any question arising at a general meeting of the Society, a member has one vote only.
- (2) All votes shall be given personally or by proxy.
- (3) In the case of an equality of voting on a question, the Chairman of the meeting is entitled to exercise a second or casting vote.
21. (1) If at a meeting a poll (as distinct from a vote on a show of hands) on any question is demanded by a member personally present, it shall be taken at that meeting in such manner as the Chairman may direct and the resolution of the poll shall be deemed to be a resolution of the meeting on that question.
- (2) A poll that is demanded on the election of a Chairman or on a question of an adjournment shall be taken forthwith and a poll that is demanded on any other question shall be taken at such time before the close of the meeting as the Chairman may direct.
22. (1) Each member shall be entitled to appoint another member as his or her proxy by notice given to the Secretary no later than 24 hours before the time of the meeting in respect of which the proxy is appointed.
- (2) The notice appointing the proxy shall be in the form set out in Appendix 1.

COUNCIL

23. (1) The business and affairs of the Society shall be under the management of a council constituted as provided by Rule 25.
- (2) The Council:
- (a) shall control and manage the business and affairs of the Society;
- (b) may, subject to these Rules, the Regulations and the Act, exercise all such powers and functions as may be exercised by the Society other than any powers and functions that are required by these Rules to be exercised by general meetings of the members of the Society; and
- (c) subject to these Rules, the Regulations and the Act, has power to perform all such acts and things as appear to the Council to be essential for the proper management of the business and affairs of the Society.
- (d) without any way limiting the powers of the Council aforesaid it is exclusively empowered to:

THE BEEF SHORTHORN SOCIETY OF AUSTRALIA INCORPORATED

- (i) appoint a Secretary and fix the conditions of his employment and the remuneration for his or her services;
- (ii) appoint, in its discretion, Patrons and Vice Patrons of the Society;
- (iii) provided the details of the proposed amendment have been sent to each Councillor and the Secretary of each State Committee at least 30 days prior to the date of the meeting, make, amend, enlarge or revoke such by-laws, Rules and Regulations, other than alterations to the Purposes of the Society or these Rules, as it deems necessary for effectively carrying out the purposes of the Society or any of them.

CREATION OF STATE COMMITTEES

24. (a) The Council may authorise the creation of a committee of the members of a State. Where the formation of a State Committee was authorised by the Council of the previous unincorporated association, such authorisation shall be deemed to continue as and from the date of incorporation.
- (b) In the event that there are less than eight members of the Society resident in a State:
- (i) such members may meet and by simple majority resolve to request the Council to deem that they be resident in a contiguous State (to be specified in such resolution) and the Council shall thereupon deem such members to be resident accordingly; or
 - (ii) the Council may resolve that such members be deemed to be resident in a specified contiguous State.
- (c) Subject to sub-clauses (a) and (b) hereof, the members resident and/or deemed to be resident in a State shall elect a Committee, of such size as such members determine, to deal with such matters internal to that State as may from time to time arise. Each State Committee shall have power to draw up Rules and Regulations for conducting affairs of the Society internal to that State (and of any State whose members have been deemed resident in that first mentioned State), but in no case shall such Rules and Regulations conflict with the Act, the Regulations, the Statement of Purposes, the Rules of the Society or any regulations made by Council. Each State Committee shall elect a President and such other office bearers as it determines. Each State Committee shall draw up a panel of judges for Country Shows to be held in that State (and in any State whose members have been deemed resident in that first mentioned State). A State Committee may apply in any year for a grant to cover State expenses in the year next following. The Council shall determine, if and when any such application is made, whether a grant shall be made, and if so, the amount of any such grant.
- (d) The Council may require that a State Committee, in support of an application made for a grant to cover State expenses (as referred to in sub-clause (c) hereof), shall submit to the Council an audited statement of the financial year of the State Committee immediately preceding the year for which the grant is sought; and there shall be compliance with any such requirement.

THE BEEF SHORTHORN SOCIETY OF AUSTRALIA INCORPORATED

CONSTITUTION OF COUNCIL

25. The Council shall be constituted as follows:

- (a) Subject to sub-clause (c) hereof, each State which has not less than eight members resident and/or deemed to be resident therein, and which has a properly constituted State Committee, shall be entitled to appoint two Councillors for the first ten members so resident and/or deemed to be resident in that State, and one additional Councillor for each additional ten members or part thereof, provided that the total number of Councillors from any one State shall not exceed ten; provided further that, in determining the number of Councillors to which that State is entitled, there shall not be brought into account members deemed to be resident in that State where their number exceeds two.
- (b) Each State which has at least three and not more than eight members resident therein and which has a properly constituted State Committee shall be entitled to appoint one Councillor.
- (c) Any such Councillor shall be a member of the Society resident and/or deemed to be resident in such State, but need not be a member of the Committee of that State.
- (d) In the event that the membership of a State includes at least three (and not more than eight) members deemed to be resident in the State such members shall be entitled to appoint one Councillor for that State, such Councillor to be additional to the Councillors referred to in sub-clause (a) hereof.
- (e) In applying the further proviso to sub-clause (a) hereof and in applying sub-clause (d) hereof, then in the event that the deemed membership of a State includes members resident in more than one contiguous State, each such group of members deemed resident shall be entitled to the separate benefit of the said proviso and the benefit of sub-clause (d).
- (f) Subject to sub-clause (d) hereof, one half of the number of Councillors to which a State is entitled shall be appointed by the members of the Society (but not including the members referred to in sub-clause (d) hereof) at the annual or a general meeting of members of that State, and one half shall be appointed by the State Committee. In the event that the number of Councillors to which a State is entitled (not including any Councillor referred to in sub-clause (d) hereof) is uneven, the greater number shall be appointed by the State Committee.
- (g) Such Councillors shall be appointed by each State prior to the annual meeting of the Council of the Society each year, shall hold that office until (but not including) the next succeeding annual meeting of the Council, and be eligible for re-election.
- (h) The Northern Territory shall be deemed to be a State and the Australian Capital Territory a part of New South Wales for the purpose of these Rules.
- (i) The number of members resident within the State for the purposes of sub-clauses (a) and (b) hereof shall be the number of financial members resident within that State together with any member qualified by the operation of Rule 6 and together with any Life members resident within that State, as at 31st day of December immediately preceding the next succeeding annual meeting of the Council.

THE BEEF SHORTHORN SOCIETY OF AUSTRALIA INCORPORATED

OFFICE BEARERS

26. A President, two Vice Presidents and Honorary Treasurer shall be elected annually from the appointed Councillors at the annual meeting of Council. Should the retiring President be a Councillor appointed by his or her State, then he or she shall automatically hold an official position of Immediate Past President but shall only have the voting rights of an elected Councillor.

VACANCY ON COUNCIL

27. (a) The Council may act notwithstanding the occurrence of any vacancy amongst the Councillors.
- (b) Should a vacancy occur during the year through death, retirement or resignation it shall be filled by the nominee of the Committee of the particular State concerned.
- (c) For the purposes of these Rules, the office of an officer of the Society or of an ordinary member of the Council becomes vacant if the officer or member:
- (i) ceases to be a member of the Society; or
 - (ii) becomes an insolvent under administration within the meaning of the Companies (Victoria) Code; or
 - (iii) resigns his or her office by notice in writing given to the Secretary.

PROCEEDINGS OF COUNCIL

28. (a) The Council may meet, adjourn and regulate its proceedings when and as it thinks fit. Questions arising at any meeting other than questions of order shall be decided by a majority of votes. In case of equality of voting the Chairman for the time being shall have a second or casting vote.
- (b) The President, or failing him, a Vice President, or failing both of them, an ordinary Councillor appointed for the purpose by the meeting shall preside as Chairman at each meeting of the Council. If the President is absent and there are two Vice Presidents present at the meeting the Councillors present shall determine which Vice President shall preside.
- (c) At least 30 days notice shall be given to Councillors of every Council meeting. Notice shall be deemed to have been given on the day on which it is posted by the Secretary to the Councillors postal address or emailed to the Councillor's email address (if any) as the case may be.
- (d) The quorum for a meeting of Council shall be any six of its members present in person. No business shall be transacted unless a quorum is present, and if within half an hour of the time appointed for a meeting a quorum is not present the meeting shall stand adjourned to the same place and at the same hour the following week, or lapse, as those Councillors present alone shall determine.
- (e) The ruling of the Chairman of the meeting shall be final in all matters of order and practice.

THE BEEF SHORTHORN SOCIETY OF AUSTRALIA INCORPORATED

- (f) In the event of a Councillor being unable to be present at any meeting the President of the relevant State Committee shall have power to appoint a proxy, or he or she may depute to the Councillor the right to appoint a proxy. Such appointment shall be made in writing and any such proxy must be a financial member of the Society.
- (g) The Council shall hold an annual meeting in Sydney during the period of the Sydney Royal Easter Show unless the said Council determines otherwise.
- (h) The Council may delegate any of its power to a committee or committees consisting of such members of the Council as it thinks fit and may, from time to time, alter or revoke any such delegation or alter, add to or vary the members of any such committee. Any committee so formed shall in the exercise of powers delegated, conform to any regulations that may from time to time be imposed upon it by the Council, and shall report to the Council as soon as possible any action it has taken or decision it has made in the exercise of such powers. All acts done at any meeting of any such committee shall be valid notwithstanding any defect in the appointment or qualification of any member or any defect in the procedure adopted at any such meetings. Any casual vacancy occurring in any committee may be filled by Council.

SECRETARY

29. The Secretary of the Society shall keep minutes of the resolutions and proceedings of each general meeting and each Council meeting in books provided for that purpose together with a record of the names of persons present at all such meetings.

FINANCES/TREASURER

30. (a) The financial year shall end upon the last day of December in each year.
- (b) All moneys shall be banked where the Council shall direct.
 - (c) All accounts shall be paid by cheque or by internet banking.
 - (d) All cheques, drafts, bills of exchange, promissory notes and other negotiable instruments shall be signed by either the President, a Vice-President or the Honorary Treasurer and countersigned by the Secretary; and any payment by internet banking must be authorized by the Honorary Treasurer and the President or a Vice-President.
 - (e) The Treasurer of the Society:-
 - (i) shall collect and receive all moneys due to the Society and make all payments authorised by the Society; and
 - (ii) shall keep correct accounts and books showing the financial affairs of the Society with full details of all receipts and expenditure connected with the activities of the Society.
 - (f) The accounts and books referred to in sub-clause (e) (ii) shall be available for inspection by members.

SEAL

31. (1) The Common Seal of the Society shall be kept in the custody of the Secretary.
- (2) The Common Seal shall not be affixed to any instrument except by the authority of the

THE BEEF SHORTHORN SOCIETY OF AUSTRALIA INCORPORATED

Council and the affixing of the Common Seal shall be attested by the signatures of two members of the Council or of one member of the Council and of the Public Officer of the Society.

ALTERATION OF RULES AND STATEMENT OF PURPOSES

32. These Rules and the Statement of Purposes of the Society shall not be altered except in accordance with the Act.

THE BEEF SHORTHORN SOCIETY OF AUSTRALIA INCORPORATED

WINDING UP OR CANCELLATION

33. In the event of the winding up or the cancellation of the incorporation of the Society, the assets of the Society shall be disposed of in accordance with the provisions of the Act.

INTERPRETATION

34. Any question or questions from time to time as to the interpretation of any of these Rules, or any questions arising on any subject within the scope of the Society's authority, not otherwise provided for by the Act, the Regulations or these Rules, shall be decided by the Council, whose decision shall in such cases be final and binding on all members and all members shall be bound by these Rules.

CUSTODY OF RECORDS

35. Except as otherwise provided in these Rules, the Secretary shall keep in his or her custody or under his or her control all books, documents and securities of the Society.

FUNDS

36. The funds of the Society shall be derived from any entrance fees as may be payable, annual subscriptions, donations, cattle registration, transfer and other fees and such other sources as the Council determines.

HERD BOOK REGULATIONS

37. (a) The power conferred upon the Council by Rule 23 (2) (d) (iii) specifically extends to the making, amending, enlarging or revoking of Herd Book Regulations pertaining to Beef Shorthorn and Australian Shorthorn cattle.
- (b) Unless and until the Council of the incorporated Society resolves otherwise the Herd Book Regulations - Beef Shorthorns as set out in Volume 44 of the Beef Shorthorn Herd Book, and the Herd Book Regulations - Australian Shorthorns as set out in Volume 10 of the Australian Shorthorn Herd Book respectively shall apply as amended subsequent to the publication of such Volumes and prior to incorporation of the former unincorporated Society.
- (c) The making, amending, enlarging or revoking Herd Book Regulations - referred to in sub-rule (a) - may only be effected by a special resolution of the Council.

FEDERAL COUNCIL MEMBERS

2008

Mrs J Albern
Justice D Ashley
Mrs J Burke
Mr P Falls
Mr R Falls
Mr W Harwood
Mrs M Hallyburton
Mr J Koehler
Mr A Loane
Mr B Mason
Mr P Morris
Mr R Pfeiffer
Mrs C Shannon
Mrs L Shannon
Mrs H Shepherd
Mr N Shepherd
Mr D Spencer (P)
Mrs M Spencer
Mr G Walsh

2009

Mrs J Albern
Justice D Ashley
Mrs J Burke
Mr P Falls
Mr R Falls
Mr W Harwood
Mrs M Hallyburton
Mr A Loane
Mr B Mason
Mr P Morris
Mrs C Shannon
Mr LShannon
Mr N Shepherd
Mrs H Shepherd
Mr D Spencer (P)
Mrs M Spencer
Mr G Walsh

2010

Mrs J Albern
Justice D Ashley
Mrs J Burke
Mr P Falls
Mr R Falls
Mr C Gundersen
Mr W Harwood
Mrs M Hallyburton
Mr J Koehler
Mr A Loane
Mr B Mason
Mr P Morris
Mrs C Shannon
Mr L Shannon
Mr N Shepherd
Mr D Spencer (P)
Mrs M Spencer
Mr J Swan
Mr G Walsh

2011

Mrs J Albern
Justice D Ashley
Mrs J Burke
Mr C Clarke
Mr P Falls
Mr C Gundersen
Mr W Harwood
Mrs M Hallyburton
Mr R Holmberg
Mr A Loane
Mr P Morris
Mr R Pfeiffer
Mrs C Shannon
Mr L Shannon
Mrs H Shepherd
Mr N Shepherd
Mr D Spencer (P)
Mrs M Spencer
Mr J Swan
Mr G Walsh

2012

Mrs J Albern
Justice D Ashley
Mrs J Burke
Mr C Clarke
Mr P Falls
Mr R Falls
Mr C Gundersen
Mr W Harwood
Mrs M Hallyburton
Mr R Holmberg
Mr A Loane
Mr B Mason
Mr P Morris
Mr R Pfeiffer
Mrs C Shannon
Mr L Shannon
Mr N Shepherd
Mr D Spencer (P)
Mrs M Spencer
Mr J Swan

2013

Mrs J Albern
Justice D Ashley
Mrs J Burke
Mr C Clarke
Mr P Falls
Mr W Harwood (P)
Mrs M Hallyburton
Mr A Loane
Mr P Morris
Mrs C Shannon
Mr L Shannon
Mr N Shepherd
Mr D Spencer
Mrs M Spencer
Mr J Swan (Mr S Bruton)
Mr G Walsh

FEDERAL COUNCIL MEMBERS

2014

Mrs J Alberni
Justice D Ashley
Mr S Bruton
Mr C Clarke
Mr P Falls
Mr W Harwood (P)
Mrs M Hallyburton
Mr A Loane
Mrs D Morris
Mr P Morris
Mrs C Shannon
Mr N Shepherd
Mr D Spencer
Mrs M Spencer
Mr G Walsh

2015

Mrs J Alberni
Justice D Ashley
Mr S Bruton
Mr C Clarke
Mr P Falls
Mr W Harwood (P)
Mr J Lehman
Mr A Loane
Mrs D Morris
Mr P Morris
Mrs C Shannon
Mr N Shepherd
Mr D Spencer
Mrs M Spencer
Mr G Walsh

2016

Mrs J Alberni
Justice D Ashley
Mr S Bruton
Mr C Clarke
Mr P Falls
Mr W Harwood (P)
Mr A Loane
Mrs D Morris
Mr P Morris
Mrs C Shannon
Mr N Shepherd
Mr D Spencer
Mrs M Spencer
Mr G Walsh

2017

Mrs J Alberni
Justice D Ashley
Mr S Bruton
Mr P Falls
Mr W Harwood
Mr R Holmberg
Mr A Loane
Mrs D Morris
Mr P Morris
Mr R Rouse
Mrs C Shannon
Mr N Shepherd
Mr D Spencer
Mrs M Spencer
Mr G Walsh (P)

2018

Mrs J Alberni
Justice D Ashley
Mr S Bruton
Mr P Falls
Mr W Harwood
Mr A Loane
Mrs D Morris
Mr P Morris
Mrs C Shannon
Mr N Shepherd
Mr D Spencer
Mrs M Spencer (P)
Mrs C Walsh
Mr G Walsh

2019

Mrs J Alberni
Justice D Ashley
Mr S Bruton
Mr C Clarke
Mr P Cooper
Mr P Falls
Mr J Grubb
Mr W Harwood
Mrs C Shannon
Mr R Smith
Mr D Spencer
Mrs M Spencer (P)
Mr L Swan

FEDERAL COUNCIL MEMBERS

2020

Mrs J Alberni
Justice D Ashley
Mr S Bruton
Mr P Cooper
Mrs C Evans
Mr P Falls
Mr J Grubb
Mrs C Shannon
Mr R Smith
Mr D Spencer
Mrs M Spencer (P)
Mr L Swan
Mr J Tetley

2021

Mrs JAlberni
Justice D Ashley
Mr S Bruton
Mr P Cooper
Mrs C Evans
Mr P Falls
Mr J Grubb
Mrs C Shannon
Mr R Smith
Mr D Spencer
Mrs M Spencer (P)
Mr L Swan
Mr J Tetley

2022

Mrs JAlberni
Justice D Ashley
Mr S Bruton
Mr P Cooper
Mrs C Evans
Mr P Falls
Mr J Grubb
Mrs C Shannon
Mr R Smith
Mr D Spencer
Mrs M Spencer (P)
Mr L Swan
Mr J Tetley

HERD BOOK REGULATIONS

BEEF SHORTHORNS

A. BEEF SHORTHORN HERD BOOK

There shall be a Beef Shorthorn Herd Book of Australia.

B. GENERAL

- (1) Subject to these Regulations, an animal is eligible for registration if:
- (a) its sire and dam are Beef Shorthorns registered in this Herd Book, or
 - (b) the first fifteen animals on each side of its pedigree are horned shorthorns registered in a Recognised Herd Book; or
 - (c) its sire or dam does not meet the standard described in (b), but was registered in the Irish Improvement Section of Coates's Herd Book operative between 1971 and 1896, or is traceable to such an animal by cattle registered in one or more Recognised Herd Books.

In every case, the application for registration must comply with Regulation E(5).

- (2) It is declared that:
- (a) a 'horned shorthorn':
 - (i) includes a dehorned animal;
 - (ii) does not include an animal which is, or has in the first fifteen animals on each side of its pedigree, a Maine Anjou.
 - (b) for the purpose of sub-regulation (1)(b):
 - (i) it is not necessary that all 30 animals be registered in the same Recognised Herd Book;
 - (ii) a horned shorthorn which, after inspection, was registered in a Recognised Herd Book as a foundation animal is an animal falling within that sub-regulation.
- (3) (a) Unless and until the Council of the Beef Shorthorn Society ('the Council') decides otherwise, the Herd Books which are Recognised Herd Books are:

* The Australian Shorthorn Herd Book

* Coates's Herd Book

(continued over)

THE BEEF SHORTHORN SOCIETY OF AUSTRALIA INCORPORATED

* The Herd Books of the –

- * Shorthorn Society of Australia Ltd
- * American Shorthorn Society
- * Canadian Shorthorn Association
- * Irish Shorthorn Society
- * Association Argentina de Criadores de Shorthorn
- * New Zealand Beef Shorthorn Association
- * Shorthorn Society of South Africa
- * Zimbabwe Shorthorn Society

- (b) 'Herd Book' includes any system of registration adopted by the breed society with which an animal is registered, notwithstanding that such society does not produce a herd book in hard copy.
- (4) Semen may be used from a bull which meets any one of the criteria of eligibility for registration set out in sub-regulation (1)(a), (b) or (c) to inseminate registered Beef Shorthorn or Appendix females; and a calf got by use of such semen is eligible for registration. If the semen is imported from overseas, the bull from which the semen was taken shall nonetheless be registered in the Herd Book, in which shall be printed its pedigree, as far as is applicable, to 15 animals on each side.
- (5) A calf which results from an embryo transplant is eligible for registration if both its sire and dam meet one of the criteria of eligibility for registration set out in sub-regulation (1)(a), (b) or (c). If the embryo is imported, and the sire and/or dam is outside Australia (or, if deceased, as bred and during its life was outside Australia), such sire or dam shall themselves be registered in the Herd book, in which shall be printed their pedigrees, so far as applicable, to fifteen animals on each side.
- (6) The cost to the person applying to register a calf of printing the extended pedigree of any bull or cow referred to in sub-regulation (5) or (6) shall be as determined by the Council from time to time.

C. STUD PREFIX

- (1) Each breeder shall apply to the Secretary for the registration of a Stud Prefix for his or her exclusive use. Such prefix shall be attached to the names of all animals bred and registered by him or her in the Beef Shorthorn Herd Book.
- (2) In considering any application for registration of a Stud Prefix, the rights of breeders who have Stud names registered in Coates or other recognised Shorthorn Herd Books shall be preserved; further, no Stud Prefix registered with the Beef Shorthorn Society of Australia Inc. may be registered with respect to the Beef Shorthorn Herd Book for other than the breeder for whom it has been registered with that other Society.
- (3) No prefix, other than that of the breeder, shall be permitted as any portion of an animal's name.
- (4) Where a breeder offers an in-calf female for sale and the calf is born before the fall of the hammer or before private sale, as the case may be, the calf must be

THE BEEF SHORTHORN SOCIETY OF AUSTRALIA INCORPORATED

registered with the vendor's prefix. If the calf is born after the fall of the hammer or after private sale it must be registered with the purchaser's prefix, if any.

- (5) The purchaser of a Stud shall have no right to the previous owner's Stud Prefix, whether or not the property whereon the Stud was conducted is also acquired, except with the written consent of the previous owner, who must unreservedly forego all interest in the word except also and with the approval of the Council, which may, in its uncontrolled discretion, decline to sanction the transfer without assigning any reason therefor.

D. TATTOO BRAND

- (1) Each breeder must register with the Secretary a distinctive tattoo brand, composed of a letter and/or letters and figures (no symbols or conjoined letters will be accepted).
- (2) Each calf bred and registered by a breeder must be branded in the near ear with such tattoo brand.
- (3) Each calf bred and registered by the breeder must be branded with a separate identification number in the off ear, the number to be allocated in order of date of birth, irrespective of sex.
- (4) The tattoo brand and identification number shall be applied to a calf prior to application for registration thereof being made.

E. TIME AND MANNER OF REGISTRATION

- (1) Applications for registration shall be submitted to the Society in either one of two ways
 - (a) by provision of required details to the Secretary on the Society's official form, certified by the breeder or owner (or his or her accredited agent or representative);
 - (b) by use of the ILR Online facility to provide required details.
- (2) If an application for registration is submitted to the Secretary, the application must be accompanied by payment of the necessary fee(s), failing which the application will not be approved.
- (3) If an application for registration is submitted by use of the ILR Online facility, the application will not be approved until payment of the necessary fee(s) has been made.
- (4) The correctness of an application for registration made in either manner may be queried by the Secretary. In such a case, the application must be referred to the Council, whose decision whether the same shall be accepted or rejected shall be final, binding and not subject to appeal.
- (5) Where the Council rejects any application for registration pursuant to its power, as set out in (4) above, it need assign no reason for its decision.

THE BEEF SHORTHORN SOCIETY OF AUSTRALIA INCORPORATED

- (6) An application for registration must specify an exact date of birth - as to day, month and year.
- (7) All applications for registration should be lodged with the Secretary on the Society's official form or by use of the ILR Online facility within six months of the month of birth. A late-made application for registration may be lodged with the Secretary or submitted by use of the ILR Online facility more than six months after the month of birth. The Council may in its discretion determine to accept an application for registration late-made. It may do so upon such terms as to payment or otherwise as it thinks fit.
- (8) The Council may determine that different fees shall be payable in respect of any application made:
 - (a) within 180 days of birth;
 - (b) between 181 and 365 days after birth; and
 - (c) more than 365 days after birth.
- (9) The name submitted for registration shall not exceed four words and a numeral (including the breeder's prefix).
- (10) If numerals are included in a name submitted for registration, the same shall be allotted in order of date of birth.
- (11) Names indicative of special families may only be given to animals belonging to those families by direct female descent. No name likely to prove misleading will be admitted into the Beef Shorthorn Herd Book.
- (12) A name once registered cannot be changed, save by direction of the Council.
- (13) No animal will be registered, if in the opinion of the Council, it is the result of a service by a bull or a heifer either of which was under ten calendar months of age at the time of that service.

F. ONUS OF PROOF

- (1) The onus of proving, to the satisfaction of the Council, the ancestry of animals submitted for registration, and the accuracy of particulars contained in any application for registration, shall rest upon the applicant in all cases.
- (2) Breeders are responsible for the accuracy of all information supplied in applications for registration; the Council may refuse to permit any alteration to be made to a pedigree submitted for inclusion in the Beef Shorthorn Herd Book where particulars originally supplied are proved to thus be incorrect, and in any such case may cancel such entry.

THE BEEF SHORTHORN SOCIETY OF AUSTRALIA INCORPORATED

G. BEEF SHORTHORNS WITHOUT HORNS AND DEHORNING OF BEEF SHORTHORNS

- (1) Should any registered Beef Shorthorn fail to have produced horns by 6 months of age, notification to this effect must be forwarded to the Secretary who shall immediately cancel the registration of the animal concerned and publish such cancellation in the next edition of the Herd Book. Note: Slugs or scurs are not accepted.
- (2) It is permissible to dehorn a registered Beef Shorthorn bull or female, but not before it has produced horns which are not slugs or scurs, and not in any event before it is 3 months of age.
- (3) Except as provided in sub-regulation (4) or (6) a breeder who dehorns registered Beef Shorthorns in the course of any calendar year shall provide a return to the Secretary by 31 December of that year showing the tattoo brand and identification number (and, if available, the Herd Book number) of each animal which has been dehorned, and the date on which dehorning took place.
- (4) If an animal is dehorned on or after 1 December of any calendar year, notice of such dehorning may be included in the return in the calendar year next following.
- (5) A breeder referred to in sub-regulation (3) shall forward the Secretary with the annual return such dehorned register fee as is fixed from time to time by the Council.
- (6) Alternatively to (3) or (4) a breeder may notify the Secretary that all animals bred in his or her registered herd will be dehorned from the date of notification.
- (7) breeder referred to in sub-regulation (6) shall forward to the Secretary with notification such fee as is fixed from time to time by the Council.
- (8) The Secretary shall keep a register of dehorned registered Beef Shorthorns, into which shall be entered the particulars provided in each return referred to in sub-regulation (3), and notification received in accordance with sub-regulation (6). Particulars provided in each return referred to in sub-regulation (3), as well as of notification received in accordance with sub-regulation (6) shall be printed in the Herd Book.
- (9) The Council may require the collection of blood or material sufficient to establish the DNA profile of an animal from the sire and dam of an animal mentioned in an annual return of dehorned Beef Shorthorns or from the sire and dam of an animal in a herd in respect of which notification has been given under sub-regulation (6), and in each case also from the animal itself, for the purpose of confirming the parentage of that animal.

H. CANCELLATION OF REGISTRATION

Further and additional to the powers conferred upon the Council by Regulation F(2) hereof, the Council may cancel the registration of any animal if it is proved to the satisfaction of the Council that such action is necessary. Without limiting the generality of

THE BEEF SHORTHORN SOCIETY OF AUSTRALIA INCORPORATED

that power, the Council may cancel the registration of any calf referred to in Regulation O(9) or Regulation P(11), or of a dehorned Beef Shorthorn referred to in Regulation G(9) if the breeder or owner of the calf or animal refuses to permit the collection of blood or material sufficient to establish the DNA profile of an animal for the purpose set out in such regulations.

I. TRANSFER OF OWNERSHIP

The vendor of registered stock must notify the Secretary of the transfer and upon the official Society form. The date of transfer shall be deemed to be the date upon which delivery of the animal is taken. Fees payable upon transfer and in the event of delay upon transfer shall be such sums as the Council from time to time determine.

J. HEIFER TWIN OR TRIPLET TO A BULL

No heifer which is twin or triplet to a bull shall be eligible for exhibition in breeding classes at Shows or sale as a registered animal until such time as she produces a calf.

K. INSPECTION

The Council is empowered to arrange the inspection of an animal by the Council's nominee if and when it so desires.

L. SALE/DISPERSAL

- (1) Before any dispersal sale of registered cattle, Inspectors appointed by the Council must approve of the cattle for sale.
- (2) Before any auction sale of registered cattle the Council may require a check of tattoo brands and/or inspection of all cattle to be offered.

M. BULL NOT THE PROPERTY OF OWNER OF COW

Should a cow or heifer be served by a bull which is not the property of her owner, a certificate of service signed by the owner of the bull at the time of service must accompany the application for registration of the calf.

N. REGISTRATION AND OTHER FEES

Until the Council otherwise determines fees relevant to registration and transfer of animals and of registration of a Stud Prefix shall be as follows:

Registration

- | | | |
|----|---|---------------------|
| 1) | Application to register calf within 180 days of birth | \$16.50 |
| 2) | Application to register calf more than 180 days after birth | Referred to Council |
| 3) | Application to register calf got by AI | Nil extra |
| 4) | Application to register calf got by Imported Sire | * \$17.50 |
| 5) | Application to register calf got by Embryo Transfer | * \$33.00 |
| 6) | Registration of Stud Prefix | \$38.50 |
| 7) | Transfer of ownership | \$16.50 |

NB *If aligned to a late-made application for registration - ie. after 180 days - referred to Council

THE BEEF SHORTHORN SOCIETY OF AUSTRALIA INCORPORATED

O. ARTIFICIAL INSEMINATION

- (1) Artificial Insemination of Beef Shorthorns shall be practised in a stud only in precise conformity with the sub-regulations appearing hereunder.
- (2) (a) This sub-regulation pertains to licensed semen, which is semen collected in accordance with government laws concerning the collection and sale of semen as a commercial enterprise.

(b) The Council may require a person who seeks to register a calf conceived outside Australia by artificial insemination, or conceived in Australia by the use of semen imported from overseas, to provide evidence that the semen was collected in accordance with the laws of the country in which the collection was made. The Society shall refuse to register the calf unless and until the person provides evidence which reasonably satisfies the Council of that matter.
- (3) (a) This sub-regulation pertains to the use of non-licensed semen.

(b) There shall be no greater number of owners at any one time of a bull from which semen is collected than the maximum number prescribed by the laws of the country, state or territory in which the bull then is.

(c) Ownership of a share in a bull may take the form of:
 - (i) a share carrying the right to sole or joint possession of the bull, or
 - (ii) a share carrying the right to collect semen for use in the owner's own herd, or
 - (iii) a share carrying the right to sole or joint possession of the bull and the right to collect semen for use in that owner's own herd, or
 - (iv) a share represented by semen previously collected by the breeder of the bull.
(d) Subject to the conditions of sale of a share in a bull, semen may be collected by any owner for use in his or her own herd.

(e) Semen may not be collected by an owner other than the breeder of the bull until a transfer stating the percentage share that such owner has acquired in the bull, and that the acquisition carries with it a right to collect semen for use in the owner's herd, and any limitation upon the collection and use of semen, is first lodged with the Secretary.
- (f) The Secretary shall maintain in respect of each bull of which at any time there are multiple owners a register which sets out:
 - (i) the name of each owner
 - (ii) in the case of each owner, whether he or she has a share, and if so, what share, in possession of the bull

THE BEEF SHORTHORN SOCIETY OF AUSTRALIA INCORPORATED

- (iii) in the case of each owner having a share represented only by the right to collect and use semen, the precise detail of such owner's right to collect and use semen
 - (iv) in the case of a share represented by a quantity of semen previously collected by the breeder of the bull, the quantity of semen (in straws) which is the subject of the sale.
- (g) If an owner's share in a bull is -
- (i) a share represented by the owner's right to collect semen for use in his or her own herd, and the owner has collected semen from the bull, or
 - (ii) a share carrying the right to sole or joint possession of the bull and the right to collect semen for use in that owner's own herd, or
 - (iii) a share represented by the purchase of semen previously collected by the breeder of the bull
- such share, so far as it consists of semen so collected or purchased,
- (x) may be on-sold, subject to (y), whether or not the bull is still alive
 - (y) except in the case of the entire dispersal of an owner's herd, may not be on-sold if the owner (other than the breeder) has registered or intends to register calves got by use of the semen so collected or purchased in his or her own herd; or has sold or intends to sell cows put in calf by the use of such semen. In the event of an owner dispersing his or her entire herd, the owner may on-sell the semen to a single purchaser.
- (4) When semen is collected by an owner from a bull for use in that owner's herd, the owner shall obtain from the person collecting the same a document which identifies the bull, the date of collection, and the quantity of semen (straws) which was collected.
- (5) Artificial inseminations shall only be carried out by a person licensed or otherwise approved by the laws of the country, state or territory in which the same is carried out.
- (6) When applying to register a calf got by artificial insemination an owner shall forward to the Secretary:
- (a) a copy of the document referred to in sub-regulation (4)
 - (b) a certificate of insemination signed by the inseminator.
- (7) A member shall state on the application for registration form that the calf in question was a result of artificial insemination and give all particulars which may be required.

THE BEEF SHORTHORN SOCIETY OF AUSTRALIA INCORPORATED

- (8) To signify that an animal was got by Artificial Insemination the letters (AI) shall be printed in the Herd Book following the registration.
- (9) The Council may require the collection of blood or material sufficient to establish the DNA profile of an animal from the sire and the dam as well as from the calf got by Artificial Insemination, for the purpose of confirming the parentage of the calf.

P. EMBRYO TRANSPLANT

- (1) Subject to approval of the Council and to compliance with the following provisions of this sub-regulation, a calf propagated by embryo transplant may be registered in the Beef Shorthorn Herd Book.
- (2) (a) this sub-regulation pertains to calves got from embryos propagated outside Australia.
 - (b) a calf got from an embryo propagated outside Australia may be registered in the Herd Book if –
 - (i) the circumstances in which the embryo was propagated and stored are proved to the satisfaction of the Council to have been in accordance with the laws of the country where such propagation and storage took place; (continued over)
 - (ii) the sire and dam are shown to the satisfaction of the Council to have been in accordance with the laws of the country where such propagation and storage took place;
 - (iii) approval to use such an embryo is first obtained from the Council;
 - (iv) each recipient cow used to incubate an embryo is identifiable by a distinctive tattoo;
 - (v) the person who sought approval to use the embryo notifies the Secretary, within 180 days of its being placed in a recipient cow, of the date of the transplant, the tattoo of the recipient cow, and the result of any pregnancy test conducted on the recipient cow.
- (3) (a) This sub-regulation pertains to calves got from embryos propagated in Australia.
 - (b) A calf got from an embryo propagated inside Australia may be registered in the Herd Book if:
 - (i) the donor female was first approved by the Council on application by the owner(s);
 - (ii) the applicant pays such fee as the Council prescribes for the grant of a certificate of approval for use of the cow as a donor cow;

THE BEEF SHORTHORN SOCIETY OF AUSTRALIA INCORPORATED

- (iii) the donor cow is subjected, at the cost of the applicant, to testing for such diseases and/or heritable diseases as the Council may specify, and is shown to the satisfaction of the Council to be free from the same;
 - (iv) so far as possible, the sire is subjected, at the cost of the applicant, to testing of the kind referred to in (iii) and is shown to the satisfaction of the Council to be free of the specified diseases and/or heritable diseases;
 - (v) records are made, in accordance with the laws of Australia and of the State or Territory in which a donor cow is flushed, or an embryo is transplanted of the performance of each such procedure;
 - (vi) each recipient cow used to incubate an embryo is identifiable by a distinctive tattoo;
 - (vii) the applicant notifies the Secretary, within 180 days of an embryo being placed in a recipient cow, of the date of the transplant, the tattoo of the recipient cow, and the result of any pregnancy test conducted on the recipient cow.
- (4) (a) This sub-regulation applies to calves got from embryos propagated both inside and outside Australia.
- (b) To the extent that the same is possible, and for the purpose of confirming the parentage of a calf, the Council may require the collection of blood or material from each of the calf, the sire, the donor cow, and the recipient cow.
- (c) Any calf got by embryo transplant and accepted for registration shall have placed after its registered name, in brackets, the letters ET, both in the Herd Book and upon the registration certificate.
- (d) The fees for registration of a calf got by embryo transplant shall, unless the Council otherwise determines, be twice the fee payable for registration.
- (5) (a) This sub-regulation applies where a certificate of approval has been issued in respect of a donor cow in Australia.
- (b) The owner(s) of an approved donor cow shall notify the Secretary within fourteen days of death of such cow and of stocks of embryos held at the time.
- (c) The donor cow in respect of which a certificate of approval is current, and in respect of which recipient cows are carrying calves, and/or in respect of which stocks of embryos are in existence, may be transferred to a new owner or owners. The vendor and purchaser(s) must agree whether the sale the subject of the transfer includes the sale of recipient cows and/or stocks of embryos. The transfer must state whether it does or does not include a sale of all recipient cows and stocks of embryos. If it does not do so, the vendor must not transfer the entirety of the ownership in the donor cow to the purchaser(s). The transfer must show the retention of an ownership share by the vendor in such a case.

THE BEEF SHORTHORN SOCIETY OF AUSTRALIA INCORPORATED

- (d) A share in ownership of a donor cow represented by recipient cows and/or stocks of embryos may be transferred in the ordinary way.

Q. BEEF SHORTHORN APPENDIX REGISTER

- (1) Females will be entered in four Appendix classes as under:

Appendix - Class A: Foundation females that have been approved on inspection.
Appendix - Class B: Heifers by registered sires from cows entered in Appendix - Class A.
Appendix - Class C: Heifers by registered sires from cows entered in Appendix - Class B.
Appendix - Class D: Heifers by registered sires from cows entered in Appendix - Class C.

Heifers by registered sires from cows entered in Appendix - Class D to be eligible for registration in the numbered Section of the Herd Book.

- (2) Application for the inspection of Foundation females with a view to entry in Appendix - Class A, must be made to the Secretary on forms provided by the Society. Applicants are required to submit satisfactory evidence that the animals concerned are bred on Shorthorn lines.
- (3) Foundation females must have reached the age of approximately 18 months before inspection takes place. Two inspectors (appointed by the Council) shall where practicable conduct the inspection. Inspection expenses to be such amount as the Council shall determine from time to time.
- (4) Each Foundation female passed by the Inspectors for entry in Appendix - Class A shall be tattooed in the presence of the Inspectors with the owner's registered brand in the near ear, together with the letter A under the registered brand, to signify Appendix Class A and a serial identification number, also in the near ear. No Foundation female shall carry a serial identification in the off ear. Provided always that the Council shall have power to waive this regulation if at the same time of inspection it is found, to the satisfaction of the Inspectors, that a Foundation female is already tattooed in such a manner as to enable her to be individually identified.
- (5) If a Foundation female passed on inspection has at time of inspection a heifer calf at foot bred by the applicant or approved by the Council and by a recognisable registered sire, the heifer calf shall, if passed on inspection, be accepted for Appendix - Class B. Such heifer calf at foot, accepted for Appendix - Class B shall be tattooed in the presence of the Inspectors with the breeder's registered brand in the near ear together with the letter B under the registered brand to signify Appendix - Class B and a serial identification number in the off ear.
- (6) All subsequent females eligible for Appendix - Class B, C and D shall be tattooed within 60 days of birth by the breeder with his or her registered tattoo brand in the near ear together with the letter B, C or D under the registered brand in the near ear to indicate the Appendix Classes for which they are to be entered. All Appendix - Class B, C and D females shall also carry a tattoo serial identification number in the off ear, such numbers to be allocated in order of date of all births in the registered herd, except as provided for in Rule 5.

THE BEEF SHORTHORN SOCIETY OF AUSTRALIA INCORPORATED

- (7) All females entered in the Appendix Register shall be known by the tattoo identification appearing in the ear, eg. Bonnayr BON B90; but no stud prefix shall be used in the case of Appendix - Class A females.
- (8) All females accepted for Appendix - Classes A, B, C and D shall be published in the Appendix to the Herd Book. Appendix - Class A females will appear without pedigree.
- (9) All Regulations relevant to registration in the Beef Shorthorn Herd Book, including Regulations governing the entry of stock got by Artificial Insemination, shall also apply to the Beef Shorthorn Appendix Register.
- (10) The registration and transfer fees from time to time applicable to animals entered in the Beef Shorthorn Appendix Register, save that of the registration fee of each Appendix - Class A female, shall all be due for payment at the time of entry of her first heifer calf after inspection in the Appendix Register or, if sold, at the time of transfer.
- (11) Until the Council otherwise determines the cost of inspection of Foundation females shall be as follows:

\$10 per visit, plus \$1 for each animal submitted for inspection.

R. HERD CATTLE REGISTER

- (1) The Council shall keep a record of any Herd Cattle which from time to time the Council shall recognise as of pure Beef Shorthorn breeding and such record shall be published in the Herd Book with such relevant information as the Beef Shorthorn Council shall deem fit.
- (2) (a) Any breeder of Herd Cattle being a member of the Society may apply to the Beef Shorthorn Council for recognition by the Society of a herd of Herd Cattle; such herd to comprise of at least ten breeding females.

(b) Such application shall show to the satisfaction of the Council that all such Herd Cattle included in the said application are sired by registered Beef Shorthorn bulls and are the progeny of dams by registered Beef Shorthorn bulls, provided always that the progeny of any Herd Cattle bred in a recognised herd which carry the above-mentioned breeding may be regarded as Registered Beef Shorthorns within the meaning of this Clause.

(c) In all cases the onus of proving to the satisfaction of the Council the ancestry of such Herd Cattle and the accuracy of particulars thereof, shall rest with the applicant.
- (3) Before recognition by the Society shall be given to any herd of Herd Cattle, such herd shall be inspected and passed as of satisfactory breed type by such Inspector or Inspectors as the Council may appoint. The cost of such inspection shall be borne by the applicant.
- (4) The fee payable to this Society for the recording and/or inspection of any herd of Herd Cattle shall be as from time to time determined by the Council.

THE BEEF SHORTHORN SOCIETY OF AUSTRALIA INCORPORATED

- (5) The Applicant shall apply to the Society for registration of a Herd Prefix in the manner hereinbefore set down in these Regulations with respect to registration of a Stud Prefix.
- (6) On the fulfilment of the requirements of paragraphs 1 to 5 of this Regulation and subject to the provisions of paragraph 8 hereof the applicant may describe the said herd of Herd Cattle in the following manner:-

"Recognised and Recorded by the Beef Shorthorn Society of Australia as a
Pure Beef Shorthorn Herd"

but such recognition will not extend beyond the 31st day of January of the year next following until the fulfilment by the applicant or the owner of the herd of the requirements of paragraph 8 hereof.

- (7) Notwithstanding anything herein contained recognition of a herd of Herd Cattle shall in no way be regarded as recognition of any individual animal in such a herd as a registered Beef Shorthorn in the regulations governing the registration of Stud Beef Shorthorns.
- (8) On or before the 31st day of January in each year following recognition by the Society of a herd of Herd Cattle the owner of such herd shall lodge with the Secretary on the Society's form together with a recording fee hereinbefore mentioned, particulars of all additions to the herd during the preceding year, the names and particulars of all bulls used as sires in the said herd and such other information regarding the herd as the Council shall require and provided such information is satisfactory to the Council the herd shall be recognised until the 31st day of January of the year next following.
- (9) The Society will accept and record the transfer of the whole or any portion of a recognised herd to any other recognised herd or to a purchase from the owner of a recognised herd provided the transfer is notified on the Society's form within 60 days of the date of sale. The fee for such transfer shall be as determined by the Council from time to time.
- (10) The Council reserves the right to inspect any herd of cattle in the Herd Cattle Register at any time.

S. COMMERCIAL AND JUNIOR GROUPS

- (1) Each State Committee may permit owners and/or breeders of Commercial cattle to form Groups on an area basis.
- (2) Any such Group may apply for membership of the Society. The Council may accept or refuse such membership as it deems fit and the Council may refuse or cancel any such membership without assigning any reason.
- (3) Each Group shall be entitled to charge such a membership fee as it determines and membership shall be open to commercial breeders and/or owners of Commercial Beef Shorthorn cattle over the age of 18 years.

THE BEEF SHORTHORN SOCIETY OF AUSTRALIA INCORPORATED

- (4) Each Group shall draw up its own constitution which must be approved by the Council before membership is granted.
- (5) Members of the Groups shall be entitled to attend State General Meetings with voting rights, except in election of State Committees and Councillors when only its duly appointed nominees shall be entitled to vote.
- (6) After a Group has been admitted to membership for at least six months it may appoint its above-mentioned nominee to the State Committee who shall have full voting rights.
- (7) The Council may at its discretion appoint a member of any Members Groups to be ex officio members of Council. Any such person so appointed shall be a member of the Council for such time and have such voting or other rights as the Council may from time to time determine.
- (8) The State Meetings members of a Group are entitled to attend shall be those held in the State in which the Headquarters of a Group is situated.

T. SHOWING BEEF SHORTHORNS

- (1) Unless the council decided otherwise by special resolution, an animal registered under these Regulations shall not be exhibited in the same single class as an animal registered in the Australian Shorthorn Herd Book at any Royal Show in Australia (except in Tasmania) or at any of the Beef Cattle Expos held at Dubbo, Bendigo, Hamilton or Rockhampton.
- (2) Paragraph (1) of this Regulation does not apply in the case of an animal registered both under these Regulations and I of the Australian Shorthorn Herd Book.
- (3) An animal registered both under these Regulations and in the Australian Shorthorn Herd Book, once exhibited as a Beef Shorthorn in a single class at any Royal Show in Australia (except in Tasmania) or at any Expo referred to in paragraph (1) shall not thereafter be exhibited in any such Show as an Australian Shorthorn.
- (4) A member of the Society who exhibits or causes to be exhibited an animal registered under these Regulations in contravention of paragraph (1) (as modified by paragraph (2), or in contravention of paragraph (3), may be held, for the purposes of Rule 11(1) of the Society's Rules, to have been guilty of conduct unbecoming a member of the Society or prejudicial to the interest of the Society.

U. GENETIC TESTING PROTOCOL WITH RESPECT TO 'TH'

- (1) A live animal registered in a Recognised Herd Book will not be accepted for registration in the Beef Shorthorn Herd Book unless it has been tested TH free by a test acceptable to the Beef Shorthorn Society of Australia, and a report giving the particulars of the test is provided to the Society. The report must have attached to it a certificate by the veterinary surgeon or insemination technician who obtained the material which was tested, the certificate identifying the animal and the date of obtaining the material.

THE BEEF SHORTHORN SOCIETY OF AUSTRALIA INCORPORATED

- (2) A calf got from an embryo propagated outside Australia will not be accepted for registration in the Beef Shorthorn Herd Book unless the sire and dam have been tested TH free and reports are provided as set out in (1).
- (3) A calf sired by use of semen imported from overseas will not be accepted for registration in the Beef Shorthorn Herd Book unless the sire has been tested TH free and a report is provided as set out in (1).
- (4) No known TH carrier will be accepted for registration in the Beef Shorthorn Herd Book.
- (5) of TH carriers, or progeny of animals deemed by the Beef Shorthorn Society of Australia to be 'at risk', will not be accepted for registration in the Beef Shorthorn Herd Book unless tested TH free and unless a report is provided as set out in (1). Such testing must be undertaken and certificate provided within 180 days after the ordinary period for registration of a calf (that is, 360 days in all from date of birth). No application for registration will be processed until testing has been undertaken and a report stating that the animal is TH free has been provided.
- (6) The registration of any TH carrier extant as at 22 August 2009 will be cancelled from 22 February 2010.
- (7) The registration extant as at 22 August 2009 of an animal deemed to be 'at risk', the progeny of any TH carrier, and the progeny of an animal deemed to be 'at risk', will be cancelled unless within 180 days of that date the animal is tested TH free and a report is provided as set out in (1).
- (8) No animal will be registered in the Beef Shorthorn Appendix Register as a foundation female unless it is by a sire and out of a dam neither of which is a TH carrier or deemed to be 'at risk'; or else unless it has been tested TH free and a report is provided as set out in (1).
- (9) TH carriers, and animals deemed by the Beef Shorthorn Society of Australia to be 'at risk', must not be sold at any sale sponsored by the Society.
- (10) The Beef Shorthorn Society of Australia reserves the right to insist on a TH test, at the breeder's expense, of any animal registered in the Beef Shorthorn Herd Book or submitted for registration.
- (11) All samples of blood or semen sent for TH testing must be accompanied by a result release form which gives permission for the test results to be sent directly to the Beef Shorthorn Society of Australia.
- (12) The provisions of paragraphs (1) – (11) apply, so far as possible, to the Australian Shorthorn Herd Book. The reference in paragraph (8) to a 'foundation animal' is to be understood as a reference to a foundation female mentioned in Regulation B(1)(d) of the Australian Shorthorn Herd Book regulations.

PREFACE

Grand Champion for both Beef and Australian Shorthorn Exhibits for the period 2008 – 2018 inclusive.

Please note that where there was a combined showing of the “Shorthorn Family”, and no Beef or Australian Shorthorn exhibit was awarded a Grand Championship there is no pictorial record for that exhibition.



SHOW CHAMPION DETAILS - BEEF SHORTHORN



2008 SYDNEY ROYAL EASTER SHOW
MALTON CONNORS, Grand Champion Beef Shorthorn Bull
RT&YE Falls & Sons – Finley NSW



2008 SYDNEY ROYAL EASTER SHOW
MALTON VI-WIN JANE 6TH, Grand Champion Beef Shorthorn Female
RT&YE Falls & Sons – Finley NSW

SHOW CHAMPION DETAILS - BEEF SHORTHORN



2008 ROYAL MELBOURNE SHOW
MALTON COUGAR, Grand Champion Beef Shorthorn Bull
RT&YE Falls & Sons – Finley NSW



2008 ROYAL MELBOURNE SHOW
MALTON VI WIN FELICITY, Grand Champion Beef Shorthorn Female
RT&YE Falls & Sons – Finley NSW

SHOW CHAMPION DETAILS - BEEF SHORTHORN



2009 SYDNEY ROYAL EASTER SHOW
MALTON DIGGER. Grand Champion Beef Shorthorn Bull
RT&YE Falls & Sons – Finley NSW



2009 SYDNEY ROYAL EASTER SHOW
MALTON BROADHOOKS VELVET ALICIA, Grand Champion Beef Shorthorn Female
RT&YE Falls & Sons – Finley NSW

SHOW CHAMPION DETAILS - BEEF SHORTHORN



2009 ROYAL ADELAIDE SHOW
HILLVIEW BLACKBERRY, Grand Champion Beef Shorthorn Female
W&M Harwood, Streatham, Victoria



2009 ROYAL MELBOURNE SHOW
MALTON DUSTER, Grand Champion Beef Shorthorn Bull
RT&YE Falls & Sons – Finley NSW

SHOW CHAMPION DETAILS - BEEF SHORTHORN



2009 ROYAL MELBOURNE SHOW
MALTON BROADHOOKS VELVET ALICIA, Grand Champion Beef Shorthorn Female
RT&YE Falls & Sons – Finley, NSW



2010 SYDNEY ROYAL EASTER SHOW
MALTON DIGGER, Grand Champion Beef Shorthorn Bull
RT&YE Falls & Sons – Finley, NSW

SHOW CHAMPION DETAILS - BEEF SHORTHORN



2010 SYDNEY ROYAL EASTER SHOW

SPENCER FAMILY MARGIE'S SUGARLIPS, Grand Champion Beef Shorthorn Female
Spencer Family – Yuroke, Victoria



2010 ROYAL ADELAIDE SHOW

HILLVIEW ROYAL MARY, Grand Champion Beef Shorthorn Female
W&M Harwood – Streatham, Victoria

SHOW CHAMPION DETAILS - BEEF SHORTHORN



2010 ROYAL ADELAIDE SHOW
ROLY PARK SHOCKO, Grand Champion Beef Shorthorn Bull
Mr S Bruton – Lake Boga, Victoria



2010 ROYAL MELBOURNE SHOW
MALTON ELDARADO, Grand Champion Beef Shorthorn Bull
RT&YE Falls & Sons – Finley, NSW

SHOW CHAMPION DETAILS - BEEF SHORTHORN



2010 ROYAL MELBOURNE SHOW
MALTON PANWIN AMANDA, Grand Champion Beef Shorthorn Female
RT&YE Falls & Sons – Finley, NSW



2011 SYDNEY ROYAL EASTER SHOW
SPENCER FAMILY SUGAR PLUM, Grand Champion Beef Shorthorn Female
Spencer Family – Yuroke, Victoria

SHOW CHAMPION DETAILS - BEEF SHORTHORN



2011 ROYAL ADELAIDE SHOW
HILLVIEW PISTOL, Grand Champion Beef Shorthorn Bull
W&M Harwood – Streatham, Victoria

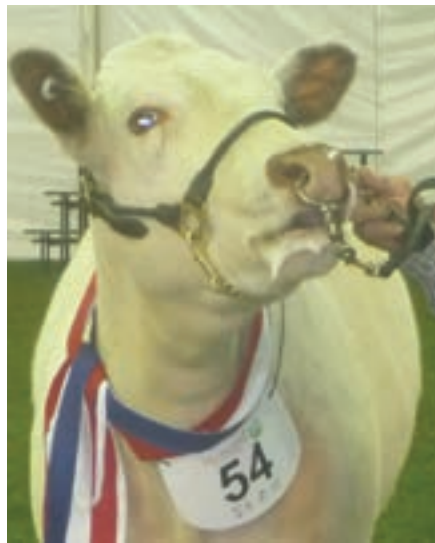

2011 ROYAL ADELAIDE SHOW
HILLVIEW LAND LADY, Grand Champion Beef Shorthorn Female
W&M Harwood – Streatham, Victoria

SHOW CHAMPION DETAILS - BEEF SHORTHORN

2011 ROYAL MELBOURNE SHOW

HILLVIEW PISTOL

Grand Champion Beef Shorthorn Bull
W&M Harwood – Streatham, Victoria



2011 ROYAL MELBOURNE SHOW

MALTON PANWIN AMANDA, Grand Champion Beef Shorthorn Female
RT&YE Falls & Sons – Finley, NSW

SHOW CHAMPION DETAILS - BEEF SHORTHORN



2012 SYDNEY ROYAL EASTER SHOW
SPENCER FAMILY ARCHER, Grand Champion Beef Shorthorn Bull
Spencer Family – Yuroke, Victoria



2012 SYDNEY ROYAL EASTER SHOW
SPENCER FAMILY HONEYBEE, Grand Champion Beef Shorthorn Female
Spencer Family – Yuroke, Victoria

SHOW CHAMPION DETAILS - BEEF SHORTHORN



2012 ROYAL ADELAIDE SHOW
ROLY PARK KEVIN, Grand Champion Beef Shorthorn Bull
Mr S Bruton – Lake Boga, Victoria



2012 ROYAL ADELAIDE SHOW
ROLY PARK PEARL, Grand Champion Beef Shorthorn Female
Mr S Bruton – Lake Boga, Victoria

SHOW CHAMPION DETAILS - BEEF SHORTHORN



2012 ROYAL MELBOURNE SHOW
HILLVIEW PISTOL, Grand Champion Beef Shorthorn Bull
W&M Harwood – Streatham, Victoria



2012 ROYAL MELBOURNE SHOW
HILLVIEW LAND LADY 2nd, Grand Champion Beef Shorthorn Female
W&M Harwood – Streatham, Victoria

SHOW CHAMPION DETAILS - BEEF SHORTHORN



2013 SYDNEY ROYAL EASTER SHOW
SPENCER FAMILY ARCHER, Grand Champion Beef Shorthorn Bull
Spencer Family – Yuroke, Victoria



2013 SYDNEY ROYAL EASTER SHOW
MORNINGTIME SOLDIER'S CHERRYWOOD, Grand Champion Beef Shorthorn Female
D Ashley & Grandchildren – Camberwell, Victoria

SHOW CHAMPION DETAILS - BEEF SHORTHORN



2013 ROYAL ADELAIDE SHOW
ROLY PARK KEVIN, Mr S Bruton - Lake Boga, Victoria



2013 ROYAL MELBOURNE SHOW
MORNINGTIME KIRIBATI, Grand Champion Beef Shorthorn Bull
D Ashley & Grandchildren – Camberwell, Victoria

SHOW CHAMPION DETAILS - BEEF SHORTHORN



2013 ROYAL MELBOURNE SHOW

MORNINGTIME SOLDIER'S BLOSSOM 26, Grand Champion Beef Shorthorn Female
D Ashley & Grandchildren – Camberwell, Victoria



2014 SYDNEY ROYAL EASTER SHOW

MORNINGTIME KIRIBATI, Grand Champion Beef Shorthorn Bull
D Ashley & Grandchildren – Camberwell, Victoria

SHOW CHAMPION DETAILS - BEEF SHORTHORN



2014 SYDNEY ROYAL EASTER SHOW
MORNINGTIME SOLDIER'S BLOSSOM 26, Grand Champion Beef Shorthorn Female
D Ashley & Grandchildren – Camberwell, Victoria



2014 ROYAL ADELAIDE SHOW
SHAMBRA PARK ALBIE, Grand Champion Beef Shorthorn Bull
Mr S Bruton – Lake Boga, Victoria

SHOW CHAMPION DETAILS - BEEF SHORTHORN



2014 ROYAL ADELAIDE SHOW
ROLY PARK KELLIE, Grand Champion Beef Shorthorn Female
Mr S Bruton – Lake Boga, Victoria



2014 ROYAL MELBOURNE SHOW
SHAMBRA PARK ALBIE, Grand Champion Beef Shorthorn Bull
Mr S Bruton – Lake Boga, Victoria

SHOW CHAMPION DETAILS - BEEF SHORTHORN



2014 ROYAL MELBOURNE SHOW
MORNINGTIME SOLDIER'S BLOSSOM 32, Grand Champion Beef Shorthorn Female
D Ashley & Grandchildren – Camberwell, Victoria



2007 NATIONAL BEEF BENDIGO
MALTON A-GRADE SUPREME INTERBREED EXHIBIT
RT&YE FALLS & SONS – Finley, NSW

INTERBREED CHAMPIONS - BEEF SHORTHORN



2008 ROYAL MELBOURNE SHOW
MALTON COUGAR ALL BREEDS CHAMPION
RT&YE Falls & Sons – Finley, NSW



2009 NATIONAL BEEF BENDIGO
MALTON CONNORS SENIOR INTERBREED BULL
RT&YE Falls & Sons – Finley, NSW

SHOW CHAMPION DETAILS - BEEF SHORTHORN



2013 NATIONAL BEEF BENDIGO
SPENCER FAMILY YOGI SENIOR INTERBREED BULL
Spencer Family – Yuroke, Victoria



2013 ROYAL ADELAIDE SHOW
ROLY PARK JAMIE Grand Champion Beef Shorthorn Female
Mr S Bruton – Lake Boga, Victoria

SHOW CHAMPIONS - BEEF SHORTHORN



2015 SYDNEY ROYAL EASTER SHOW
SHAMBRA PARK ALBIE Grand Champion Beef Shorthorn Bull
Mr S Bruton/Ms S Jepson – Lake Boga, Victoria



2015 SYDNEY ROYAL EASTER SHOW
ROLY PARK JESSIE Grand Champion Beef Shorthorn Female
Mr S Bruton – Lake Boga, Victoria

SHOW CHAMPION DETAILS - BEEF SHORTHORN



2015 ROYAL ADELAIDE SHOW
HILLVIEW DIGGER Grand Champion Beef Shorthorn Bull
Mr W Harwood – Streatham, Victoria



2015 ROYAL ADELAIDE SHOW
ROLY PARK JAMIE Grand Champion Beef Shorthorn Female
Mr S Bruton – Lake Boga, Victoria

SHOW CHAMPIONS - BEEF SHORTHORN



2015 ROYAL MELBOURNE SHOW
MORNINGTIME SOLDIER'S BLOSSOM 38 Grand Champion Beef Shorthorn Female
D Ashley & Grandchildren – Camberwell, Victoria



2015 ROYAL MELBOURNE SHOW
SPENCER FAMILY KASPER Grand Champion Beef Shorthorn Bull
Spencer Family – Yuroke, Victoria

SHOW CHAMPION DETAILS - BEEF SHORTHORN



2015 SYDNEY ROYAL EASTER SHOW
MORNINGTIME NARA Grand Champion Beef Shorthorn Bull
D Ashley & Grandchildren – Camberwell, Victoria



2015 SYDNEY ROYAL EASTER SHOW
MORNINGTIME KIRIBATI'S BLOSSOM 2 Grand Champion Beef Shorthorn Female
D Ashley & Grandchildren – Camberwell, Victoria

SHOW CHAMPIONS - BEEF SHORTHORN



2016 ROYAL ADELAIDE SHOW
ROLY PARK LIMBO Grand Champion Beef Shorthorn Bull
Mr S Bruton – Lake Boga, Victoria



2016 ROYAL ADELAIDE SHOW
ROLY PARK LASSIE Grand Champion Beef Shorthorn Female
Mr S Bruton – Lake Boga, Victoria

SHOW CHAMPION DETAILS - BEEF SHORTHORN



2016 ROYAL MELBOURNE SHOW
MORNINGTIME NARA Grand Champion Beef Shorthorn Bull
D Ashley & Grandchildren – Camberwell, Victoria



2016 ROYAL MELBOURNE SHOW
MORNINGTIME KIRIBATI'S BLOSSOM 2 Grand Champion Beef Shorthorn Female
D Ashley & Grandchildren – Camberwell, Victoria

SHOW CHAMPIONS - BEEF SHORTHORN



2017 SYDNEY ROYAL EASTER SHOW
MORNINGTIME NARA Grand Champion Beef Shorthorn Bull
D Ashley & Grandchildren – Camberwell, Victoria



2017 SYDNEY ROYAL EASTER SHOW
SPENCER FAMILY FULLA BEANS Grand Champion Beef Shorthorn Female
Spencer Family – Yuroke, Victoria

SHOW CHAMPION DETAILS - BEEF SHORTHORN



2017 ROYAL ADELAIDE SHOW
SHAMBRA PARK TRISTAN Grand Champion Beef Shorthorn Bull
Mr S Bruton/Ms S Jepson – Lake Boga, Victoria



2017 ROYAL ADELAIDE SHOW
ROLY PARK LUCY Grand Champion Beef Shorthorn Female
Mr S Bruton – Lake Boga, Victoria

SHOW CHAMPIONS - BEEF SHORTHORN



2017 ROYAL MELBOURNE SHOW
SPENCER FAMILY MOSES Grand Champion Beef Shorthorn Bull
Spencer Family – Yuroke, Victoria



2017 ROYAL MELBOURNE SHOW
ROLY PARK MILK LASSIE Grand Champion Beef Shorthorn Female
Mr S Bruton – Lake Boga, Victoria

SHOW CHAMPION DETAILS - BEEF SHORTHORN



2018 ROYAL MELBOURNE SHOW
SPENCER FAMILY NITRO Grand Champion Beef Shorthorn Bull
Spencer Family – Yuroke, Victoria



2018 ROYAL MELBOURNE SHOW
MORNINGTIME KIRIBATI'S BLOSSOM 4 Grand Champion Beef Shorthorn Female
D Ashley & Grandchildren – Camberwell, Victoria

BULLS - BSH

ANIMAL LISTINGS - BEEF SHORTHORN BULLS

ANDERSON HILL	SDP	SCOTT PUGH	PO BOX 64, SAN REMO VIC 3925		
CHARLIE	43093	21/07/2012	SDP 004	MORNINGTIME UDOR	MORNINGTIME CARNATION BY HERODOTUS
DRILL BITT	43124	9/10/2013	SDP 006	MORNINGTIME UDOR	ANDERSON HILL LADY MARY MADONNA
JUDD	43049	15/11/2011	SDP 002	MORNINGTIME UDOR	ANDERSON HILL LADY MARY MADONNA
MUDLUCK	43092	17/07/2012	SDP 003	MORNINGTIME UDOR	HILLVIEW BROADHOOKS 12TH (AI)

ARADATHA	ARA	BJF & FC MASON	43 NORTHPOLE ROAD, SHEFFIELD TAS 7306		
HENRY	42922	16/08/2007	ARA 228	NORTH EASTERN ISHMAEL	ARADATHA DIXIE
HUGH	42921	16/08/2007	ARA 227	NORTH EASTERN ISHMAEL	ARADATHA CASSIE
IVAN	42981	9/08/2008	ARA 232	NORTH EASTERN ISHMAEL	ARADATHA DELTA
JIM	42980	25/04/2009	ARA 235	NORTH EASTERN JAMES (AI)	ARADATHA GRACE

DUNROAN	ELS	AH & SB LOANE	BOX 46E PO, EAST DEVENPORT TAS 7310		
EASTENDER	42950	21/08/2008	ELS 1144	HILLTUCK MICK R7 (IMP) UM3743409	DUNROAN GRETA 42
ENERGISER	42951	11/10/2008	ELS 1146	HILLTUCK MICK R7 (IMP) UM3743409	DUNROAN PRINCESS 104
EVENT	42949	19/07/2008	ELS 1143	ROMADALE HIGHLANDER	DUNROAN HELENA 99TH
FEVOLA	42989	4/09/2009	ELS 1151	HILLTUCK MICK R7 (IMP) UM3743409	DUNROAN PRINCESS 104
FRANKLIN	42988	28/04/2009	ELS 1148	KIWALIKS VELVET LEADER (IMP) UM3967020	DUNROAN PRINCESS 120
GAY LORD	43020	1/06/2010	ELS 1153	DUNROAN EASTENDER (AI)	DUNROAN MAPLELEAF 16TH
GRECIAN	43019	1/06/2010	ELS 1152	DUNROAN EASTENDER (AI)	DUNROAN PRINCESS 120
HANSARD	43044	13/08/2011	ELS 1157	MALTON ZENITH	DUNROAN MAPLELEAF 16TH
HELIOS	43037	14/06/2011	ELS 1154	DUNROAN COMET	DUNROAN HELENA 105
INDEX	43062	29/06/2012	ELS 1160	DUNROAN COMET	DUNROAN CHERYL 47
INVADER	43061	24/06/2012	ELS 1158	MALTON ZENITH	DUNROAN MAPLE LEAF 22ND (AI)
JASBO	43106	16/07/2013	ELS 1164	DUNROAN COMET	DUNROAN PRINCESS 116
MAGNATE	43186	18/03/2016	ELS 1165	MALTON ZENITH	DUNROAN HELENA 105
QUARTZ 2	43273	10/03/2020	ELS F164	DUNROAN P4	DUNROAN PRINCESS 125 (AI)

GLENMOUNT	ELB	CAROLYN AND LES SHANNON	GLENMOUNT, KETTLEWELL ROAD, ROMSEY VIC 3434		
BECKHAM	43074	15/09/2012	ELB 183	GLENMOUNT SORCERER	GLENMOUNT SWEETHEART (AI)
BELMONT	43178	10/10/2015	ELB 208	MORNINGTIME JABIRU 2	HESKET DAINTY PRIME 4TH
BELMORE	43177	29/08/2015	ELB 206	MORNINGTIME JABIRU 2	HESKET TRADITIONS JANE
BRAMBLES	43143	2/10/2014	ELB 200	MORNINGTIME JABIRU 2	GLENMOUNT RUBY ROSE
BRAVEHEART	42928	6/11/2007	ELB 157	EUMEMERRING SUDDEN IMPACT (AI)	GLENMOUNT DASHING STAR (AI)
CHEROKEE	43138	1/03/2014	ELB 194	MORNINGTIME JABIRU 2	GLENMOUNT STARLET
CLASSIC	42956	10/06/2008	ELB 160	GLENMOUNT VELVET PRINCE (AI)	GLENMOUNT RHAPODY
EVEREST (H)	43344	2/11/2021	ELB 236	SPENCER FAMILY MOSES	GLENMOUNT CHANTILLY LACE
GHOST RIDER	43139	18/08/2014	ELB 196	MORNINGTIME JABIRU 2	GLENMOUNT QUEEN OF HEARTS
HESKET	43265	31/03/2020	ELB 234	SPENCER FAMILY MOSES	HESKET PRIME LASS 3RD
ICEMAN	43108	23/02/2013	ELB 185	GLENMOUNT SORCERER	MORNINGTIME SUDDEN BLOSSOM BY LEADER (AI)

BULLS - BSH

Contd.	GLENMOUNT	ELB	CAROLYN AND LES SHANNON	GLENMOUNT, KETTLEWELL ROAD, ROMSEY VIC 3434	
JIGSAW	42927	25/08/2007	ELB 155	GLENMOUNT VELVET PRINCE (AI)	GLENMOUNT BOLINDA MIST (AI)
KINGFISHER	43187	2/03/2016	ELB 211	MORNINGTIME JABIRU 2	GLENMOUNT SWEET DREAMS
MERLIN	43142	2/10/2014	ELB 199	GLENMOUNT SORCERER	HESKET PRIME LASS 3RD
MORRISON	43122	28/10/2013	ELB 190	HESKET JACKAROO (AI)	HESKET PRIME LASS 3RD
NAZARETH	43241	16/08/2018	ELB 225	SPENCER FAMILY MOSES	GLENMOUNT MAGGIE MAY
PRICKLES	43123	2/01/2014	ELB 191	GLENMOUNT SORCERER	GLENMOUNT RUBY ROSE
SNOW STORM	43137	14/01/2014	ELB 193	GLENMOUNT SORCERER	MORNINGTIME SUDDEN BLOSSOM BY LEADER AI (AI)
SORCERER	43029	12/03/2010	ELB 165	GLENMOUNT MAGICIAN	GLENMOUNT SUDDENLY JAZZ (AI)
SPECIAL EDITION	43242	25/08/2018	ELB 226	SPENCER FAMILY MOSES	GLENMOUNT SWEET DREAMS
STAR MAKER	43055	7/09/2011	ELB 172	GLENMOUNT BRAVEHEART (AI)	GLENMOUNT DASHING STAR (AI)
STAR STRUCK	43144	21/11/2014	ELB 202	MORNINGTIME JABIRU 2	GLENMOUNT STAR SHINE
THE DROVER	43201	28/08/2016	ELB 213	MORNINGTIME JABIRU 2	HESKET DAINTY PRIME 4TH
THOR	43141	23/09/2014	ELB 198	GLENMOUNT SORCERER	HESKET DAINTY PRIME 4TH
THUNDER STORM	43140	15/09/2014	ELB 197	GLENMOUNT SORCERER	HESKET ANCHORS LASS
TRINITY	43179	12/10/2015	ELB 209	MORNINGTIME JABIRU 2	HESKET PRIME LASS 3RD

GOLDEN VALLEY	JO	MRS J. BURKE	GOLDEN VALLEY, FORBES ROAD, COWRA NSW 2794		
CASCADE	43110	13/07/2013	JO 1062	MALTON G.W.C 2915	GOLDEN VALLEY PRINCESS ROWENA
COBRA	43135	14/06/2014	JO 1074	MALTON G.W.C 2915	GOLDEN VALLEY PRINCESS VELVET
COUGAR	43111	13/07/2013	JO 1063	MALTON G.W.C 2915	GOLDEN VALLEY GLAMOUR BELLE
DYNASTY	43194	25/05/2016	JO 1093	ROMADALE DAN TAZ	GOLDEN VALLEY LOTUS PETAL (AI)
FREEMAN	43018	26/07/2010	JO 1039	GOLDEN VALLEY MISCHIEF (AI)	GOLDEN VALLEY MISS DOMINOQUE
GARNET	43043	25/06/2011	JO 1048	WAREELAH GALWAY (TH TESTED FREE) (AI)	GOLDEN VALLEY RHYTHM GIRL
GENERAL	43017	25/07/2010	JO 1038	WAREELAH GALWAY (TH TESTED FREE) (AI)	GOLDEN VALLEY VANILLA SKYE
GLACIER	43042	19/04/2011	JO 1041	WAREELAH GALWAY (TH TESTED FREE) (AI)	GOLDEN VALLEY IVORY SKYE
KEYMAN	43289	14/07/2020	JO 1136	GOLDEN VALLEY ZIRCON	GOLDEN VALLEY GAY BELLE (AI)
KING	43237	7/07/2018	JO 1119	GOLDEN VALLEY ZIRCON	GOLDEN VALLEY CHERRY ZEPHIR (AI)
KNIGHT	43236	1/07/2018	JO 1117	GOLDEN VALLEY ZIRCON	GOLDEN VALLEY GAYE SKYE
LOFTY	42962	17/08/2008	JO 1012	ANNALY LEO (IMP IRL) UM8159	GOLDEN VALLEY MISS DOMINOQUE
MAJOR	42917	25/08/2007	JO 1002	KILKELLY MAJOR (IMP IRL) UM2384	GOLDEN VALLEY VIOLA ZINC
MINISTER(T) (H)	43340	12/07/2021	JO 1143	MARRINGTON MINSTREL	GOLDEN VALLEY MISS KITCAT
MINSTREL (H)	43341	15/07/2021	JO 1144	MARRINGTON MINSTREL	GOLDEN VALLEY KANGA BELLE
MISCHIEF	42963	30/08/2008	JO 1013	KILKELLY MAJOR (IMP IRL) UM2384	GOLDEN VALLEY PRINCESS VERONA
MULGA	43238	13/07/2018	JO 1121	WAREELAH MANX	GOLDEN VALLEY PRINCESS QUILL

BULLS - BSH

CONTD.	GOLDEN VALLEY	JO	MRS J. BURKE	GOLDEN VALLEY, FORBES ROAD, COWRA NSW 2794	
QUALIFIER	43195	22/06/2016	JO 1099	GOLDEN VALLEY ZAC	GOLDEN VALLEY GIGI ZEPHIR
QUE	42999	26/09/2009	JO 1025	WAREELAH GEORGE ONE (AI)	GOLDEN VALLEY PRINCESS VELVET
TATTERSALL	43214	15/08/2017	JO 1112	FAVERSHAM TATTERSALL	GOLDEN VALLEY RHYTHM GIRL
WOMBAT	43170	30/05/2015	JO 1081	GOLDEN VALLEY CASCADE (AI)	GOLDEN VALLEY RHYTHM GIRL
ZAC	43112	3/09/2013	JO 1069	MALTON ZENITH	GOLDEN VALLEY ZEPHIR RAINE
ZANE	43109	12/07/2013	JO 1061	MALTON ZENITH	GOLDEN VALLEY MISS GRETEL (AI)
ZIRCON	43136	29/08/2014	JO 1079	MALTON ZENITH	GOLDEN VALLEY LOTUS PETAL (AI)

GOONAWARRA PARK	LFR	LA & FG SWAN	37 MARRABOOR STREET, LAKE BOGA VIC 3584		
BILLY BOY	43146	12/12/2014	LFR 214	MOSS BANK VICTOR	GOONAWARRA PARK JORJA
FRED	43264	24/09/2019	LFR 619	SHAMBRA PARK ALBIE	GOONAWARRA PARK ABIGAIL
GRINCH	43000	8/02/2010	LFR 110	GOONAWARRA PARK LIGHTNING BOLT	GOONAWARRA PARK JORJA
JORJ	43030	3/02/2011	LFR 111	OCEAN KING LUCKY ZEUS (AI)	GOONAWARRA PARK JORJA
LIGHTNING BOLT	42948	3/09/2008	LFR 108	GOONAWARRA PARK CHITTY CHITTY BANG BANG	SWANLEA BRATTY 2
NIC	43083	27/01/2013	LFR 113	OCEAN KING HERCULES	GOONAWARRA PARK BRIANNA
NIGHTLINE	42990	26/09/2009	LFR 109	SWANLEA IMPERIAL 2	SWANLEA BRATTY 2
NZ	43052	2/11/2011	LFR 211	GOONAWARRA PARK GRINCH	SWANLEA BRATTY 2
TEDDY	43088	28/11/2012	LFR 212	CHRYSAL SPRINGS TEMPEST	GOONAWARRA PARK JORJA

GUNYAH PARK	TM	MRT CALDWELL	PO BOX 89, JEPARIT VIC 3423		
1	43145	8/03/2014	TM TM1	NOORLA PRINCE B109	NOORLA PRINCESS 1139

HESKET	PRM	P.R. & D.L. MORRIS & SONS HESKET, MAYRUNG, VIA DENILQUIN NSW 2710			
JACKAROO	43096	10/10/2007	PRM 556	MALTON ANCHOR 2444	HESKET LAZER'S ETHEL ROSE (AI)

HILLVIEW	WMH	BILL & MARY HARWOOD	2948 EURAMBEEN-STREATHAM ROAD, STREATHAM VIC 3351		
BARON	43025	14/08/2010	WMH 0056	HILLVIEW SPANNER (AI)	HILLVIEW ROYAL MARY
BOXER	42968	28/09/2008	WMH 054	WYNDORA DENMARK	HILLVIEW ROYAL ALICIA 2 (AI)
BREAKER	42995	20/10/2009	WMH 056	WYNDORA ABBLETT	SWANLEA TILLY TEM (AI)
DIGGER	43149	12/10/2014	WMH 124	HILLVIEW PISTOL	MORNINGTIME ROAN-10-01
FRED	42929	10/10/2007	WMH 040	WYNDORA DENMARK	HILLVIEW MARY
FRED 1ST	43118	12/09/2013	WMH 107	HILLVIEW SPANNER (AI)	HILLVIEW ROYAL ALICIA 3
GRASSHOPPER	42996	29/10/2009	WMH 057	WYNDORA ABBLETT	WYNDORA DUCHESS 17TH
HUSSLER	42998	11/09/2009	WMH 059	WYNDORA ABBLETT	HILLVIEW JOY
JACK	43119	18/09/2013	WMH 110	HILLVIEW SPANNER (AI)	MORNINGTIME ROAN-10-11
LAND BARON	43094	2/10/2012	WMH 105	HILLVIEW SPANNER (AI)	WYNDORA LANDLADY 22ND
LAND LORD	43026	15/08/2010	WMH 079	SPENCER FAMILY TRIGGER	WYNDORA LANDLADY 25TH
LASER	43199	25/06/2016	WMH 138	HILLVIEW JACK	HILLVIEW ROYAL PRINCESS MARY 3TH (AI)
LAWMAN	43028	1/09/2010	WMH 081	SPENCER FAMILY TRIGGER	HILLVIEW SARAH
PISTOL	43027	13/09/2010	WMH 075	SPENCER FAMILY TRIGGER	HILLVIEW ROYAL ALICE
PRINCE	43057	8/09/2011	WMH 084	SPENCER FAMILY TRIGGER	HILLVIEW ROYAL ALICIA 3

BULLS - BSH

HILLVIEW	WMH	BILL & MARY HARWOOD 2948 EURAMBEEN-STREATHAM ROAD, STREATHAM VIC 3351			
PRINCE 1ST	43172	5/09/2015	WMH 136	HILLVIEW PISTOL	HILLVIEW ROYAL PRINCESS MARY 2ND
PRINCE 2ND	43173	8/09/2015	WMH 137	HILLVIEW PISTOL	HILLVIEW SARAH
RED LORD	43056	3/09/2011	WMH 083	SPENCER FAMILY TRIGGER	HILLVIEW DUCHESS 1ST (AI)
RED PRINCE	42967	18/09/2008	WMH 053	HILLVIEW SPANNER (AI)	WYNDORA DUCHESS 17TH
SPORT	42969	25/09/2008	WMH 055	WYNDORA DENMARK	SWANLEA ROSALIE 311
THE SNOB	42997	2/10/2009	WMH 058	WYNDORA ABLETT	HILLVIEW SARAH

LANE WAY	JDL	MR JARROD LANE 656 ANZAC ROAD, ROBINVALE VIC 3549			
BOWMAN 43180	43180	28/11/2015	JDL 004	SPENCER FAMILY ARCHER (AI)	DUNNLEA INDIANA LEA (AI)
NOEL 43154	43154	23/12/2014	JDL 002	ROLY PARK KEVIN	DUNNLEA INDIANA LEA (AI)
OZZIE 43155	43155	25/01/2015	JDL 003	ROLY PARK CONTACTOR	ROLY PARK DUCHESS 44TH

MALTON	FSM	R.T. & Y.E. FALLS & SONS MALTON, FINLEY NSW 2713			
DIAMANTINA 2789	42935	7/10/2007	MFS C2789	DEERPARK FURTY (IMP)UN92662515 (TH CARRIER) UMO2662515	MALTON PRIME FLOSSWIN JANE
DIESEL 2704	42923	14/09/2007	MFS 2704	DEERPARK FURTY (IMP)UN92662515 (TH CARRIER) UMO2662515	MALTON TAYLEEN STAR
DIGGER 2707	42925	17/09/2007	MFS 2707	DEERPARK FURTY (IMP)UN92662515 (TH CARRIER) UMO2662515	MALTON BELLE SARVANNA JANE
DONALDSON 2705	42924	24/09/2007	MFS 2705	DEERPARK FURTY (IMP)UN92662515 (TH CARRIER) UMO2662515	MALTON PRIME FLOSSWIN JANE
DRUITT 2716	42926	9/10/2007	MFS 2716	MALTON ZENITH	MALTON PRIME VI-WIN JANE 4TH
DRUMMOND 2727	42942	26/12/2007	MFS 2727	MALTON ZENITH	MALTON BETTY TRENEVA PRIME (AI)
DUSTER 2788	42934	11/02/2007	MFS C2788	MALTON ZENITH	MALTON MONA MAYROSE MICHELLE (AI)
ELDARADO 2828	42974	5/09/2008	MFS 2828	MALTON ZENITH	MALTON TRUDY BROADHOOKS VELVET (AI)
ELECTRIC 2741	42973	13/02/2008	MFS 2741	MALTON ZENITH	MALTON VI-WIN STAR 2357
EMMETT 2809	42976	5/09/2008	MFS 2809	MALTON CONNORS 2598	MALTON BROADHOOKS VELVET ALICIA 2653
ENERGIZER 2827	42975	26/09/2008	MFS 2827	MALTON ZENITH	MALTON MAJOR JUST VIOLET
ELDARADO 2828	42974	5/09/2008	MFS 2828	MALTON ZENITH	MALTON TRUDY BROADHOOKS VELVET (AI)
ELECTRIC 2741	42973	13/02/2008	MFS 2741	MALTON ZENITH	MALTON VI-WIN STAR 2357
EMMETT 2809	42976	5/09/2008	MFS 2809	MALTON CONNORS 2598	MALTON BROADHOOKS VELVET ALICIA 2653
ENERGIZER 2827	42975	26/09/2008	MFS 2827	MALTON ZENITH	MALTON MAJOR JUST VIOLET
ESQUIRE 2806	42959	22/05/2008	MFS 2806	MALTON ZENITH	MALTON PRIME PANWIN BELINDA (AI)
EUREKA 2793	42960	11/06/2008	MFS 2793	MALTON ZENITH	MALTON MIDNIGHT RAYEEN PT (AI)
EXCELL 2833	42992	10/09/2008	MFS 2833	MALTON A-GRADE 2471	MALTON PRIME MAYSIDE HEENICIA (AI)
FALCON 2851	42991	9/02/2009	FSM 2851	MALTON ZENITH	MALTON MONA MAYROSE MICHELLE (AI)
FALKINER 2872	43004	28/09/2009	MFS 2872	MALTON COUGAR 2675	MALTON PRIME JOSEPHINE JANE
FLANAGAN 2852	42993	6/02/2009	MFS 2852	DEERPARK FURTY (IMP)UN92662515 (TH CARRIER) UMO2662515	MALTON BETTY TRENEVA PRIME (AI)
FLETCHER 2889	43003	30/10/2009	MFS 2889	MALTON COUGAR 2675	MALTON MOSSY STAR 2434
FOREMAN 2887	43002	29/10/2009	MFS 2887	MALTON COUGAR 2675	MALTON Z AILEEN 2610
FULLER 2882	43005	18/09/2009	MFS 2882	MALTON ZENITH	MALTON PRIME PANWIN BELINDA (AI)

BULLS - BSH

Contd.	MALTON	FSM	R.T. & Y.E. FALLS & SONS	MALTON, FINLEY NSW 2713	
G.W.C 2915	43032	4/09/2010	MFS 2915	MALTON COUGAR 2675	L'AMOUR TULIP 2ND (AI) (ET)
GALVIN 2892	43016	14/02/2010	MFS 2892	MALTON ZENITH	MALTON VI-WIN MIDNIGHT JANE 2591
GARRISON 2891	43015	8/02/2010	MFS 2891	MALTON COUGAR 2675	MALTON MAYROSE ZENITH 2631
GENERAL 2890	43014	8/02/2010	MFS 2890	MALTON ZENITH	MALTON PANWIN AMANDA 2786
GONDOLEER 2899	43033	4/02/2010	MFS 2899	MALTON COUGAR 2675	MALTON PRIME MARGO JANE
HARVEY 2977	43082	17/01/2011	MFS 2977	MALTON COUGAR 2675	MALTON ROSEWOOD STAR 2436
IGLOO 2994	43060	20/08/2011	MFS 2994	MALTON DIGGER 2707 (AI)	MALTON TEX VI-WIN JANE 2600
KING K61	43183	13/02/2014	MFS K61	MALTON G.W.C 2915	MALTON VI-PERFECT DESTINY 2984

MELORI PARK	AVS	MR ANDREW BRUGGY	PO BOX 1196, SWAN HILL VIC 3585		
LUCKY 43058	43058	25/01/2012	AVS 121	OCEAN KING LUCKY ZEUS (AI)	MORNINGTIME ROAN-09-18
PRIORTORI 43090	43090	22/02/2013	AVS 125	EUMEMERRING SUDDEN IMPACT (AI)	MELORI PARK KASA
TWISTER 43091	43091	26/01/2013	AVS 124	OCEAN KING LUCKY ZEUS (AI)	MORNINGTIME ROAN-09-18

MORNINGTIME	MDA	DAVID J. ASHLEY & GRANDCHILDREN	6 KASOUKA ROAD, CAMBERWELL VIC 3124		
ADDITIONAL 8	43278	8/05/2012	MDA 611	SPENCER FAMILY SOLDIER BOY (AI) (ET)	MORNINGTIME ROAN-04-01
CADOUX	43308	3/05/2004	MDA 507	MORNINGTIME YARRAM (AI)	MORNINGTIME QUICK ETHEL MICHELLE 2
GAETA	42946	12/03/2008	MDA 564	SPENCER FAMILY LEADER (IMP USA)	MORNINGTIME QUICK ETHEL BY UDOR
GLENEAGLES	43313	25/03/2008	MDA 569	MORNINGTIME ABADAN	MORNINGTIME ROAN 04-07
IOWA	43001	8/02/2010	MDA 594	MORNINGTIME FAIRBANKS	MORNINGTIME SUDDEN BLOSSOM BY LEADER (AI)
JABALPUR	43053	13/08/2011	MDA 595	SPENCER FAMILY SOLDIER BOY (AI) (ET)	MORNINGTIME BLOSSOM 19 BY LEADER (AI)
JABIRU 2	43054	20/08/2011	MDA 596	SPENCER FAMILY SOLDIER BOY (AI) (ET)	MORNINGTIME BLOSSOM 17 BY UDOR
KILIMANJARO	43073	23/10/2012	MDA 619	SPENCER FAMILY SOLDIER BOY (AI) (ET)	MORNINGTIME WHITE-10-13
KIRIBATI	43063	2/05/2012	MDA 610	SPENCER FAMILY SOLDIER BOY (AI) (ET)	MORNINGTIME BLOSSOM 9 BY ABADAN
LABOUCHERE	43105	21/04/2013	MDA 627	SPENCER FAMILY SOLDIER BOY (AI) (ET)	MORNINGTIME BLOSSOM 12 BY ABADAN
MADRID	43127	26/02/2014	MDA 634	SPENCER FAMILY SOLDIER BOY (AI) (ET)	MORNINGTIME ROAN-06-09
MALLAIG	43286	20/03/2014	MDA 640	SPENCER FAMILY SOLDIER BOY (AI)(ET)	MORNINGTIME RED 07-07
MALMO	43150	22/10/2014	MDA 641	MORNINGTIME NANTUCKET	MORNINGTIME SOLDIER'S BLOSSOM 22
NAGAMBIE 1ST	43157	3/02/2015	MDA 644	MORNINGTIME KIRIBATI	MORNINGTIME ROAN-04-06
NARA	43152	14/05/2015	MDA 650	MORNINGTIME KIRIBATI	MORNINGTIME BLOSSOM 17 BY UDOR
NARITA	43153	31/05/2015	MDA 651	MORNINGTIME NANTUCKET	MORNINGTIME BLOSSOM 9 BY ABADAN
OAKBANK	43181	14/02/2016	MDA 657	MORNINGTIME KIRIBATI	MORNINGTIME ROAN-04-06
OBAN	43182	12/03/2016	MDA 662	MORNINGTIME KIRIBATI	MORNINGTIME BLOSSOM 17 BY UDOR
PROSPECTOR	43212	5/11/2017	MDA 678	NOORLA PRINCE B5	MORNINGTIME SOLDIER'S BLOSSOM 31
QUEENSBURY	43220	15/02/2018	MDA 682	NOORLA PRINCE B5	MORNINGTIME BLOSSOM 17 BY UDOR
QUEENSFERRY	43221	21/03/2018	MDA 685	MARRINGTON MINSTREL	MORNINGTIME KIRIBATI'S BLOSSOM 4
QYITO	43240	24/10/2018	MDA 692	MORNINGTIME NAGAMBIE 1ST	MORNINGTIME SOLDIER'S BLOSSOM 22
RED 01-14	43311	20/09/2001	MDA 1914	MORNINGTIME UDOR	MORNINGTIME RED 89-702
RED 02-05	43314	7/02/2002	MDA 2005	EUMEMERRING SUDDEN IMPACT (AI)	MORNINGTIME ROAN 92-13

BULLS - BSH

Contd.	MORNINGTIME	MDA	DAVID J. ASHLEY & GRANDCHILDREN 6 KASOUKA ROAD, CAMBERWELL VIC 3124		
RED 02-06	43315	8/02/2002	MDA 2006	EUMEMERRING SUDDEN IMPACT (AI)	MORNINGTIME RED 98-10
RED 02-11	43316	16/03/2002	MDA 2011	EUMEMERRING SUDDEN IMPACT (AI)	MORNINGTIME ROAN 95-05
REDESDALE	43243	14/02/2019	MDA 695	MORNINGTIME NARA	MORNINGTIME SOLDIER'S BLOSSOM 35
REIGATE	43245	4/03/2019	MDA 697	MORNINGTIME NARA	MORNINGTIME RED-06-17
RHODES	43252	29/04/2019	MDA 704	MORNINGTIME HASSETT	MORNINGTIME KIRIBATI'S BLOSSOM 4
ROAN 01-05	43310	11/04/2001	MDA 1905	MORNINGTIME UDOR	MORNINGTIME ROAN 95-11
ROAN 02-12	43317	18/03/2002	MDA 2012	EUMEMERRING SUDDEN IMPACT (AI)	MORNINGTIME ROAN 97-11
ROAN 02-15	43318	2/04/2002	MDA 2015	MORNINGTIME UDOR	MORNINGTIME ROAN 94-208
ROAN 03-08	43319	24/02/2003	MDA 2108	EUMEMERRING SUDDEN IMPACT (AI)	MORNINGTIME ROAN 99-02
ROAN 03-09	43320	24/02/2003	MDA 2109	EUMEMERRING SUDDEN IMPACT (AI)	MORNINGTIME ROAN 92-13
ROAN-93-12	43321	1/03/2003	MDA 2111	EUMEMERRING SUDDEN IMPACT (AI)	MORNINGTIME WHITE 97-10
ROAN 03-15	43322	5/03/2003	MDA 2115	MORNINGTIME YARRAM (AI)	MORNINGTIME RED LITTLE WHITE 00-14
ROAN-03-16	43323	6/03/2003	MDA 2116	MORNINGTIME YARRAM (AI)	MORNINGTIME ROAN -00-23
SALERNO	43268	6/04/2020	MDA 715	MARRINGTON MINSTREL	MORNINGTIME KIRIBATI'S BLOSSOM 2
SALISBURY	43266	30/01/2020	MDA 711	MORNINGTIME NARA	MORNINGTIME PRINCE'S BLOSSOM 5 (AI)
SANTANDER	43284	9/10/2020	MDA 721	MORNINGTIME QUEENSFERRY	MORNINGTIME NANTUCKET'S DAME MELBA (AI)
SARAJEVO	43309	16/11/2020	MDA 722	MORNINGTIME QUEENSFERRY	MORNINGTIME SOLDIER'S BLOSSOM 22
SARATOGA	43324	3/12/2020	MDA 724	MORNINGTIME QUEENSFERRY	MORNINGTIME SOLDIER'S BLOSSOM 20
ULLADULLA (H)	43342	28/02/2022	MDA 740	MORNINGTIME QUEENSFERRY	MORNINGTIME SOLDIER'S BLOSSOM 36
UNDERA (H) 43343	43343	21/03/2022	MDA MDA 741	MORNINGTIME QUEENSFERRY	MORNINGTIME SOLDIER'S BLOSSOM 31
WHITE 02-01	43312	2/01/2002	MDA 2001	MORNINGTIME XAVANTES	MORNINGTIME ROAN 99-01

BULLS - BSH

NOORLA SJ NEIL & HELEN SHEPHERD PO BOX 9186, MT GAMBIER SA 5290					
PRINCE 1172	43012	10/05/2007	SJ 1172	SPENCER FAMILY TRIGGER	NOORLA PRINCESS 957
PRINCE B1	43076	24/03/2008	SJ B1	SPENCER FAMILY TRIGGER	NOORLA PRINCESS 955
PRINCE B101	43078	16/03/2010	SJ B101	MALTON CONNORS 2598	NOORLA PRINCESS 1055
PRINCE B102	43077	19/03/2010	SJ B102	MALTON CONNORS 2598	NOORLA PRINCESS 1023
PRINCE B109	43079	24/03/2010	SJ B109	MALTON CONNORS 2598	NOORLA PRINCESS 1020
PRINCE B139	43129	18/02/2011	SJ B139	MALTON CONNORS 2598	NOORLA PRINCESS 1113
PRINCE B146	43115	27/02/2011	SJ B146	MALTON CONNORS 2598	NOORLA PRINCESS 1022
PRINCE B216	43116	5/03/2012	SJ B216	MALTON CONNORS 2598	HILLVIEW PRINCESS SARAH
PRINCE B236	43117	25/03/2013	SJ B236	NOORLA PRINCE PADDY B94 (AI)	NOORLA PRINCESS B93
PRINCE B45	43075	15/03/2009	SJ B45	SPENCER FAMILY TRIGGER	NOORLA PRINCESS 1022
PRINCE B5	42979	28/03/2008	SJ B5	SPENCER FAMILY TRIGGER	NOORLA PRINCESS 1039 (AI)
PRINCE PADDY	43013	13/02/2010	SJ B94	KILKELLY MAJOR (IMP IRL) UM2384	NOORLA PRINCESS 1105

NOORLA 1 SJ* G.S. SHEPHERD NOORLA, P.M.B. 81, MT GAMBIER SA 5290					
NOORLA PRINCE 1110	42939	20/05/2007	SJ* 1110	KIWALIKS VELVET LEADER (IMP) UM3967020	NOORLA PRINCESS 858
NOORLA PRINCE 1171	42941	1/06/2007	SJ* 1171	SPENCER FAMILY TRIGGER	NOORLA PRINCESS 1004
NOORLA PRINCE 1177	42940	15/05/2007	SJ* 1177	SPENCER FAMILY TRIGGER	NOORLA PRINCESS 861

NORTH EASTERN GKW CAROLYNN EVANS 42-44 PEDDLES ROAD, LEGERWOOD TAS 7263					
LACHLAN	42954	28/09/2008	GKW 473	NORTH EASTERN JACKAL (AI)	NORTH EASTERN HILDA-TWO
LARRY	42944	22/05/2008	GKW 460	ANNALY LEO (IMP IRL) UM8159	NORTH EASTERN HI-ANDA
LAWRENCE	42953	14/09/2008	GKW 469	NORTH EASTERN JAMIESON (AI)	NORTH EASTERN INGRID
LAZE-MAN	42952	5/07/2008	GKW 466	MALTON YOUNG GUN	NORTH EASTERN ELENOR-RUTH
LAZER	42943	9/05/2008	GKW 458	MALTON BOSS HOG 2563 (ET)	NORTH EASTERN I-DU-HOOKS
LONG FELLOW	42945	27/05/2008	GKW 461	KILKELLY MAJOR (IMP IRL) UM2384	NORTH EASTERN HEIDI
MAJOR-HOGG	42985	24/05/2009	GKW 485	MALTON BOSS HOG 2563 (ET)	NORTH EASTERN HEIDI
MALCOM	42983	3/08/2009	GKW 493	NORTH EASTERN JAMIESON (AI)	NORTH EASTERN ELENOR-RUTH
MATHEW	42986	7/06/2009	GKW 489	NORTH EASTERN JAMIESON (AI)	NORTH EASTERN GAYLENE
MAX	42984	4/09/2009	GKW 497	NORTH EASTERN JACKAL (AI)	NORTH EASTERN FONDER
MERV	42982	30/07/2009	GKW 492	NORTH EASTERN JAMIESON (AI)	NORTH EASTERN GHOST ANDER
MIKE-ANDER	42970	13/03/2009	GKW 479	NORTH EASTERN JAMES (AI)	NORTH EASTERN JAMIE-ANDER
MITCHEL	42987	10/07/2009	GKW 490	NORTH EASTERN JACKAL (AI)	NORTH EASTERN KEIDI (AI)
MOWTOWN	42971	17/03/2009	GKW 480	NORTH EASTERN JAMES (AI)	NORTH EASTERN JAMELIA
NED	43009	20/05/2010	GKW 519	NORTH EASTERN JAMES (AI)	NORTH EASTERN FLORIA
NELSON	43011	22/05/2010	GKW 521	NORTH EASTERN KELLY I (AI)	NORTH EASTERN HANDER

BULLS - BSH

Contd.	NORTH EASTERN	GKW	CAROLYNN EVANS	42-44 PEDDLES ROAD, LEGERWOOD TAS 7263	
NIGEL	43010	22/05/2010	GKW 520	NORTH EASTERN JAMES (AI)	NORTH EASTERN JELENA
NOAH	43021	1/09/2010	GKW 532	NORTH EASTERN KELLY I (AI)	NORTH EASTERN GHOST ANDER
NOEL	43007	16/05/2010	GKW 515	NORTH EASTERN JAMES (AI)	NORTH EASTERN GYPSY
NO-MAN	43006	2/04/2010	GKW 507	NORTH EASTERN K.L.O (AI)	NORTH EASTERN KRANZ-ONDA
NORM	43008	19/05/2010	GKW 517	NORTH EASTERN KELLY I (AI)	NORTH EASTERN HEBE-XTRA
OAKLEY	43039	2/06/2011	GKW 545	NORTH EASTERN K.L.O (AI)	NORTH EASTERN JAMIE-ANDER
OBSERVER	43095	1/09/2011	GKW 582	NORTH EASTERN K.L.O (AI)	NORTH EASTERN HALLANA
ORFORD	43041	2/09/2011	GKW 550	NORTH EASTERN KELLY I (AI)	NORTH EASTERN GERRY CAMELIA
OSCAR	43038	21/05/2011	GKW 540	NORTH EASTERN K.L.O (AI)	NORTH EASTERN I-DU-HOOKS
OTTO	43040	5/06/2011	GKW 546	NORTH EASTERN JAMES (AI)	NORTH EASTERN ILICE-CAMELIA
PAINÉ	43069	5/06/2012	GKW 564	NORTH EASTERN K.L.O (AI)	NORTH EASTERN HOE-DROP
PALMER	43072	24/05/2012	GKW 561	NORTH EASTERN K.L.O (AI)	NORTH EASTERN KRANZ-ONDA
PARKERS	43102	13/05/2012	GKW 583	NORTH EASTERN K.L.O (AI)	NORTH EASTERN MAY-ANDER
PARNELL	43068	30/08/2012	GKW 577	MALTON GONDOLEER 2899	NORTH EASTERN JAMIE-ANDER
PATRICK	43071	20/07/2012	GKW 572	NORTH EASTERN KELLY I (AI)	NORTH EASTERN KEIDI (AI)
PERRY	43067	21/08/2012	GKW 574	MALTON GONDOLEER 2899	NORTH EASTERN GERRY CAMELIA
PROCTOR	43070	19/06/2012	GKW 570	NORTH EASTERN KELLY I (AI)	NORTH EASTERN HANDER
QUARTER-MAN	43107	15/07/2013	GKW 602	NORTH EASTERN K.L.O (AI)	NORTH EASTERN KELLY-RUTH
QUE-K.L	43103	5/06/2013	GKW 588	NORTH EASTERN K.L.O (AI)	NORTH EASTERN MELENA
QUINN	43104	24/06/2013	GKW 591	NORTH EASTERN K.L.O (AI)	NORTH EASTERN MAY-ANDER
RIN TIN TIN	43130	13/07/2014	GKW 624	NORTH EASTERN K.L.O (AI)	NORTH EASTERN KRANZ-ONDA
RONAN	43132	20/06/2014	GKW 617	AKF MONOPOLY (IMP USA) UM3952324	NORTH EASTERN MELENA
ROYCE	43131	15/07/2014	GKW 625	MALTON HARVEY 2977	NORTH EASTERN MELENORA-RUTH
SAILER	43166	28/05/2015	GKW 643	MALTON DIGGER 2707 (AI)	NORTH EASTERN OSY-YUCHESS
SALVADOR	43168	9/07/2015	GKW 651	MALTON HARVEY 2977	NORTH EASTERN NERRIE
SCANDLE	43167	3/03/2015	GKW 631	MORNINGTIME KILIMANJARO	NORTH EASTERN PEONY-RUTH
TERRY	43185	21/06/2016	GKW 675	MALTON HARVEY 2977	NORTH EASTERN NERRIE
TITAN	43184	3/05/2016	GKW 668	MORNINGTIME KIRIBATI	NORTH EASTERN POLLY-RUTH
TLO	43202	20/08/2016	GKW 685	NORTH EASTERN K.L.O (AI)	NORTH EASTERN KERRIE (AI)
TOMMI	43215	28/08/2016	GKW 718	MALTON HARVEY 2977	NORTH EASTERN NIKKI-RUTH
ULYSSES	43206	4/06/2017	GKW 702	MORNINGTIME MALMO (AI)	NORTH EASTERN QUIR-ONDA

BULLS - BSH

Contd.	NORTH EASTERN	GKW	CAROLYNN EVANS	42-44 PEDDLES ROAD, LEGERWOOD TAS 7263 0	
UMBER	43208	7/07/2017	GKW 715	NORTH EASTERN RONAN (AI)	NORTH EASTERN NERRIE
UMBRELLA	43207	21/06/2017	GKW 712	MALTON HARVEY 2977	NORTH EASTERN MINDY
VALIANTIE	43228	26/03/2018	GKW 727	FAVERSHAM DRIVER	NORTH EASTERN RE-KERRIE (AI)
VALUE	43216	2/04/2018	GKW 724	FAVERSHAM DUNKIRK	NORTH EASTERN RUTH 2ND
VEXTRA	43229	25/05/2018	GKW 743	NORTH EASTERN RONAN (AI)	NORTH EASTERN OBE-XTRA
VOLCANO	43226	22/06/2018	GKW 748	NORTH EASTERN SALVADOR	NORTH EASTERN T-FLORA
VOLUME	43227	26/03/2018	GKW 726	FAVERSHAM DUNKIRK	NORTH EASTERN RINDY (AI)
WAYNE	43260	29/05/2019	GKW 786	MORNINGTIME MALMO (AI)	NORTH EASTERN QUOE-DROP
WESTON	43262	3/06/2019	GKW 787	MORNINGTIME MALMO (AI)	NORTH EASTERN TERRIE-M
WINSTON	43256	27/04/2019	GKW 763	NORTH EASTERN RONAN (AI)	NORTH EASTERN PEACE-ONDA
WOLFGANG	43258	27/04/2019	GKW 764	NORTH EASTERN RONAN (AI)	NORTH EASTERN PHOEBE-H
XANDER	43271	2/06/2020	GKW 825	NORTH EASTERN TERRY	NORTH EASTERN UNDY
XANDRO	43272	4/06/2020	GKW 826	NORTH EASTERN TERRY	NORTH EASTERN T-FLORA
XAVIER	43270	14/04/2020	GKW 805	MORNINGTIME MALMO (AI)	NORTH EASTERN TELE-RUTH
YUCHESS GKW858 (P)	3902	28/04/2021	GKW GKW858	ROYALLA P293	NORTH EASTERN UCHESS
ZERRIE GKW1000 (H)	43350	8/07/2022	GKW GKW1000	NORTH EASTERN VALUE	NORTH EASTERN WE-KERRIE

OCEAN KING JSS MR J SWAN 28 NIEMANN STREET, BENDIGO VIC 3550					
HERCULES	43024	29/09/2010	JSS J0110	OCEAN KING LUCKY ZEUS (AI)	OCEAN KING THETIS
LUCKY ZEUS (H)	42961	6/10/2008	JSS 0108	SWANLEA CHALLENGER	OCEAN KING FREJYA
PAN	42920	29/07/2007	JSS 0207	OCEAN KING ATHENS	ROLY PARK DUCHESS 44TH
POLO	43263	22/08/2019	JSS 0219	ROLY PARK MEGAWATT	DUNNLEA GINGER LEA
POSEIDON	43059	10/10/2011	JSS 0771	OCEAN KING LUCKY ZEUS (AI)	OCEAN KING THETIS
VERY LUCKY (H)	43334	12/03/2021	JSS 0121	ROLY PARK MEGAWATT	OCEAN KING PEARL
WAVE TOP (P)	43333	3/10/2020	JSS 0120	ROLY PARK MEGAWATT	OCEAN KING SNOW

RHYOLA RHY MRS M.A. HALLYBURTON 'BOIARDO', 480 EAST HILL ROAD, CAMPERDOWN VIC 3260					
ALCATRAZ	42994	7/03/2009	RHY 225	EUMEMERRING SUDDEN IMPACT (AI)	RHYOLA GILDAS UTOPIA
DAZZLER 230	43081	20/03/2012	RHY 230	RHYOLA ALCATRAZ (AI)	RHYOLA QUEEN Y-EMMA
DUNCAN	43080	19/03/2012	RHY 229	RHYOLA ALCATRAZ (AI)	RHYOLA TORI BELLE (AI)
EVAN 1ST	43114	26/03/2013	RHY 234	RHYOLA ALCATRAZ (AI)	RHYOLA QUEEN XANNE
FORTRESS	43148	4/04/2014	RHY 237	RHYOLA ALCATRAZ (AI)	RHYOLA QUEEN Y-EMMA
HAMILTON	43198	3/04/2016	RHY 247	SPENCER FAMILY SOLDIER BOY (AI) (ET)	RHYOLA GILDA'S ZOE
HARRISON	43197	2/04/2016	RHY 246	SPENCER FAMILY SOLDIER BOY (AI) (ET)	RHYOLA MELODY DANICA
Z-FLASH	42957	10/04/2008	RHY 219	MORNINGTIME CAERLEON	RHYOLA QUEEN TRACEY
Z-SPLASH	42958	15/04/2008	RHY 220	MORNINGTIME CAERLEON	RHYOLA TORI BELLE (AI)

BULLS - BSH

ROLY PARK	RLP	SCOTT BRUTON		C/- PO BOX 280, LAKE BOGA VIC 3584	
AC	43047	20/11/2011	RPL 0411	HILLVIEW SPANNER (AI)	HILLVIEW PRINCESS AMY
ACTIVE	43085	22/10/2012	RPL 0512	EUMEMERRING SUDDEN IMPACT (AI)	HILLVIEW ROSALIE
BLAZE	43097	29/03/2013	RPL D413	OCEAN KING LUCKY ZEUS (AI)	ROLY PARK HEAVEN
CONTACTOR	43045	25/08/2011	RPL 0111	SPENCER FAMILY TRIGGER	ROLY PARK MAREE (AI)
DC	43048	20/11/2011	RPL 0511	HILLVIEW SPANNER (AI)	HILLVIEW PRINCESS AMY
DOUGLAS	43035	28/04/2011	RPL D411	ROLY PARK SHOCKO	MORNINGTIME ROAN-04-08
DUKE	43099	28/03/2013	RPL 0113	EUMEMERRING SUDDEN IMPACT (AI)	ROLY PARK DUCHESS 129 (AI)
DUKE OF LEA	43176	1/11/2015	RPL L007	ROLY PARK KEVIN	DUNNLEA JASMINE LEA
G.PO	43065	16/04/2012	RPL 0212	SWANLEA CHALLENGER	ROLY PARK VICTORIA (AI)
HAMISH	43101	30/04/2013	RPL 0213	OCEAN KING LUCKY ZEUS (AI)	HILLVIEW PRINCESS AMY
JOE	43066	20/03/2012	RPL 0612	OCEAN KING LUCKY ZEUS (AI)	MORNINGTIME ROAN-04-08
KEVIN	43034	6/04/2011	RPL D311	ROLY PARK SHOCKO	MORNINGTIME ROAN-04-12
L.E.D.	43160	28/02/2015	RPL LD02	SPENCER FAMILY ARCHER (AI)	ROLY PARK EMILY
LECTRIC	43175	1/10/2015	RPL L005	SPENCER FAMILY ARCHER (AI)	ROLY PARK VICTORIA (AI)
LIGHTNING ARRESTER	43159	5/02/2015	RPL L001	SPENCER FAMILY ARCHER (AI)	ROLY PARK DUCHESS 129 (AI)
LIMBO	43174	17/09/2015	RPL LD10	SPENCER FAMILY ARCHER (AI)	ROLY PARK KIM
LINE	43162	21/03/2015	RPL LD06	ROLY PARK KEVIN	ROLY PARK BERTHA
LOAD	43161	17/03/2015	RPL LD05	ROLY PARK KEVIN	ROLY PARK KELLIE
MEGAVOLT	43189	12/03/2016	RPL M003	ROLY PARK OVERLOAD	ROLY PARK DUCHESS 123
MEGAWATT	43188	7/02/2016	RPL MD02	SPENCER FAMILY ARCHER (AI)	MORNINGTIME ROAN-02-07
MILK MAN	43191	13/04/2016	RPL M004	SPENCER FAMILY ARCHER (AI)	ROLY PARK PEARL
MR MESS	43192	10/05/2016	RPL MD10	ROLY PARK KEVIN	ROLY PARK TESS
NEMO	43209	23/11/2016	RPL M013	SWANLEA IMPERIAL 2	ROLY PARK CLEO
NEUTRAL	43084	31/08/2012	RPL 0312	EUMEMERRING SUDDEN IMPACT (AI)	ROLY PARK DUCHESS 86TH
NOONAR	43219	6/08/2017	RPL N011	SWANLEA IMPERIAL 2	ROLY PARK LASSIE
NUGGET	43098	30/03/2013	RPL D613	OCEAN KING LUCKY ZEUS (AI)	MORNINGTIME ROAN-04-08
OVERLOAD	43046	19/10/2011	RPL 0311	SPENCER FAMILY TRIGGER	ROLY PARK DUCHESS 86TH
PHILIP	43128	29/01/2014	RPL K001	ROLY PARK CONTACTOR	ROLY PARK DUCHESS 129 (AI)
PINOCHIO	43239	2/09/2018	RPL P034	MALTON LAZER	ROLY PARK LASSIE
PRINCE	43231	9/03/2018	RPL P011	SHAMBRA PARK ALBIE	ROLY PARK BERTHA
RAA	43337	24/09/2020	RPL R035	MORNINGTIME NARA	ROLY PARK CLIX
ROSCO	43336	18/09/2020	RPL R033	MORNINGTIME NARA	ROLY PARK LASSIE
ROSS	43335	18/09/2020	RPL R032	MORNINGTIME NARA	ROLY PARK LASSIE
SHOCKO	42955	9/10/2008	RPL 208	WYNDORA DENMARK	ROLY PARK DUCHESS 86TH
SONNY	43086	12/10/2012	RPL D912	ROLY PARK SHOCKO	MORNINGTIME GLAD MICHELLE BY UDOR
SPARKY	43087	4/09/2012	RPL 0412	EUMEMERRING SUDDEN IMPACT (AI)	ROLY PARK MAREE (AI)

BULLS - BSH

Contd.	ROLY PARK	RLP	SCOTT BRUTON	C/- PO BOX 280, LAKE BOGA VIC 3584	
V.S.D	43064	29/01/2012	RLP 0112	SWANLEA CHALLENGER	ROLY PARK DUCHESS 129 (AI)
VICTOR	43100	27/06/2013	RLP 0313	EUMEMERRING SUDDEN IMPACT (AI)	ROLY PARK VICTORIA (AI)
VOLTAGE	42972	11/04/2009	RLP 109	WYNDORA ABBLETT	HILLVIEW ROSALIE

ROMADALE MLJ	MD & LI JUBB	P.O. BOX 709, BURNIE TAS 7320			
LABRADOR	43031	3/10/2010	MLJ 371	DUNROAN ZACHARIAS	ROMADALE HIBISCUS

SHAMBRA PARK	JEP	MRS SHELLEY & AMBER JEPSEN		113 GARTH ROAD, CARLSRUHE VIC 3442	
ALBIE	43120	25/10/2013	JEP J002	ROLY PARK KEVIN	ROLY PARK MAREE (AI)
THOR	43121	28/09/2013	JEP J001	OCEAN KING POSEIDON	OCEAN KING THETIS
TRISTAN	43196	12/06/2016	JEP M005	OCEAN KING LUCKY ZEUS (AI)	ROLY PARK MAREE (AI)

SPENCER FAMILY	SF	SPENCER FAMILY		753 POLICE PADDOCKS ROAD, CARLYLE VIC 3685	
SOLDIER BOY	42936	14/12/2007	SF 90	SPENCER FAMILY TRIGGER	SF MARGIE'S DREAM (DE-HORNED) (ET)
ZEN	43133	19/08/2014	SF 185	MALTON ZENITH	MORNINGTIME SOLDIER'S BLOSSOM 24
ZEN 2	43169	8/03/2015	SF 194	MALTON ZENITH	SPENCER FAMILY HONEYBEE (AI)

STOWPORT LCB	LC BLIGH	5 HAWKINS STREET, BURNIE TAS 7320			
GALAXY	42933	16/10/2007	LCB 270	ARADATHA FRANK	STOWPORT BLOSSOM (AI)
GALLANT	42931	23/09/2007	LCB 266	ARADATHA FRANK	STOWPORT DREAM
GERONIMO	42930	20/09/2007	LCB 265	ARADATHA FRANK	STOWPORT DAISY
GOLIATH	42932	15/10/2007	LCB 268	ARADATHA FRANK	STOWPORT CHRYSTAL
HIGHWAYMAN	42964	10/09/2008	LCB 271	ROMADALE INVINCIBLE	STOWPORT CHRYSTAL
HORNET	42965	17/09/2008	LCB 272	ROMADALE INVINCIBLE	STOWPORT FELICITY
HUNTSMAN	42966	17/09/2008	LCB 273	ROMADALE INVINCIBLE	STOWPORT ADA

SWANLEA SWN	DARCY A SWAN, SG SWAN & JE HARRIS		PO BOX 209, LAKE BOGA, SWAN HILL VIC 3584		
HARRY	43171	1/11/2015	SWN 215	MALTON LAZER	SPENCER FAMILY HIGH DEE'S KLUM
MORTON	43203	24/01/2016	SWN 216	SWANLEA IMPERIAL	SPENCER FAMILY CHERRY
NIGEL	43205	5/05/2017	SWN 317	GOONAWARRA PARK BILLY BOY (AI)	SPENCER FAMILY HIGH DEE'S KLUM
NIKE	43147	4/12/2014	SWN 114	MALTON LAZER	SPENCER FAMILY HIGH DEE'S KLUM
PHIL	43224	16/05/2018	SWN 318	SWANLEA HARRY (AI)	SPENCER FAMILY CHERRY
PLATINUM	43225	21/05/2018	SWN 418	SWANLEA HARRY (AI)	GOONAWARRA PARK BRIANNA
POSEIDON	43223	13/04/2018	SWN 118	ROLY PARK MEGAWATT	SWANLEA BRIT'S BRAT
SEXY REXY	43338	28/02/2021	SWN 321	MORNINGTIME NARA	SWANLEA QUARTZ

TILLYBY MRL	MICHAEL R. LARMOUR		CARRAMAR, TYRENDARRA VIC 3308		
GORDON	42938	10/10/2007	MRL 155	TILLYBY AUGUSTUS	WYNDORA AUGUSTA 6TH
GRADUATE	42937	2/10/2007	MRL 154	TILLYBY AUGUSTUS	TILLYBY MELBA 2ND

BULLS - BSH

TORRENS	TOR	TORRENS PARTNERSHIP			138 GRENFELL ROAD, COWRA NSW 2794	
GAMBLER	43023	28/07/2010	TOR 8	WAREELAH GALWAY (TH TESTED FREE) (AI)		GOLDEN VALLEY VIBELLE

WAREELAH	MCA	M.R. & C.L. AITKEN		CASSES, 3526 LACHLAN VALLEY WAY, GOOLOOGONG NSW 2805		
GALWAY (TH)	42919	3/09/2007	MCA 60	DEERPARK FURTY (IMP)UN92662515 (TH CARRIER) UM02662515		ROMADALE YULETIDE (AI)
GEORGE ONE	42918	18/08/2007	MCA 59	DEERPARK FURTY (IMP)UN92662515 (TH CARRIER) UM02662515		WAREELAH YAHOO TRIXIE
HIRD	43022	10/08/2010	MCA 73	GOLDEN VALLEY MISCHIEF (AI)		WAREELAH YOETIDE
JAGUAR	43113	16/07/2013	MCA 78	MALTON G.W.C 2915		WAREELAH ELISE TRIXIE 2ND
MANX	43200	26/07/2016	MCA 91	WAREELAH JAGUAR (AI)		WAREELAH GALE TRIXIE 2ND
OTWAY	43254	12/07/2018	MCA 98	GOLDEN VALLEY TERRORIST (AI)		WAREELAH MINNIE TIDE

NOTES

ANIMAL LISTINGS - BEEF SHORTHORN COWS

ALKOOMI	TAJ	MR WAYNE JOHNSON		327 TARRONE LANE, KOROIIT VIC 3283	
HAMMER TINY	70550	24/10/2008	TAJ 010	HILLVIEW HAMMER	HILLVIEW TINY
LANDLADY	70551	18/10/2008	TAJ 011	HILLVIEW HAMMER	WYNDORA LANDLADY 19

ANDERSON HILL	SDP	SCOTT PUGH		PO BOX 64, SAN REMO VIC 3925	
JAZZMIN 70772	70772	23/09/2013	SDP 005	ANDERSON HILL JUDD (AI)	MORNINGTIME CARNATION BY HERODOTUS
KAYSTAR 70855	70855	16/11/2014	SDP 007	ROLY PARK JOE	ANDERSON HILL LADY MARY MADONNA
LADY MARY MADONNA	70310	11/03/2009	SDP 001	WYNDORA ABBLETT	HILLVIEW BROADHOOKS 12TH (AI)
LIZZY 71030	71030	26/10/2015	SDP 008	ROLY PARK JOE	HILLVIEW BROADHOOKS 12TH (AI)

ARADATHA	ARA	B.J.F. & F.C. MASON		43 NORTHPOLE ROAD, SHEFFIELD TAS 7306	
HELEN 70110	70110	6/09/2007	ARA 229	NORTH EASTERN ISHMAEL	NORTH EASTERN HOLLY-CAMELIA
HELGA 70097	70097	12/08/2007	ARA 225	NORTH EASTERN ISHMAEL	ARADATHA BELINDA
HILARY 70170	70170	24/08/2007	ARA 230	NORTH EASTERN ISHMAEL	ARADATHA DELTA
HOPE 70109	70109	1/08/2007	ARA 226	NORTH EASTERN ISHMAEL	ARADATHA YVETTE
IRENE 70313	70313	26/09/2008	ARA 233	NORTH EASTERN ISHMAEL	ARADATHA EDNA
IRIS 70314	70314	28/09/2008	ARA 234	NORTH EASTERN ISHMAEL	ARADATHA FIONA
IVY 70312	70312	19/08/2008	ARA 231	NORTH EASTERN ISHMAEL	ARADATHA DIXIE
JANICE 70394	70394	3/08/2009	ARA 236	ARADATHA DES	ARADATHA BARBIE
JESSICA 70395	70395	18/08/2009	ARA 237	ARADATHA DES	ARADATHA CASSIE
JUDY 70396	70396	5/09/2009	ARA 238	ARADATHA DES	NORTH EASTERN HOLLY-CAMELIA
KATE 70539	70539	27/08/2011	ARA 248	ARADATHA HENRY	ARADATHA CASSIE

DUNNLEA	DUN	GREG & KYLIE DUNN		15 STEPHENS COURT, STRATHDALE VIC 3550	
ABBIGAIL LEA	70552	23/07/2012	DUN 003	OCEAN KING LUCKY ZEUS (AI)	ROLY PARK MATILDA
GINGER LEA	70726	2/08/2013	DUN 005	OCEAN KING HERCULES	DUNNLEA ISABELLA LEA
INDIANA LEA	70553	25/07/2012	DUN 004	OCEAN KING LUCKY ZEUS (AI)	ROLY PARK DUCHESS 44TH
ISABELLA LEA	70505	29/01/2011	DUN 002	OCEAN KING LUCKY ZEUS (AI)	ROLY PARK MATILDA
JASMINE LEA	70727	4/08/2013	DUN 006	OCEAN KING HERCULES	ROLY PARK MATILDA
SAMANTHA LEA	70506	17/03/2011	DUN 001	OCEAN KING LUCKY ZEUS (AI)	ROLY PARK DUCHESS 44TH

DUNROAN	ELS	A.H. & S.B. LOANE		BOX 46E PO, EAST DEVENPORT TAS 7310	
CHERYL 49 70507	70507	27/07/2011	ELS 1156	DUNROAN COMET	DUNROAN CHERYL 47
CHERYL 52 70730	70730	15/07/2013	ELS 1163	DUNROAN COMET	DUNROAN CHERYL 47
GRETA 45 70226	70226	21/08/2008	ELS 1145	HILLTUCK MICK R7 (IMP) UM3743409	DUNROAN GRETA 42
GRETA 46 70328	70328	23/07/2009	ELS 1149	DUNROAN COMET	DUNROAN GRETA 42

COWS - BSH

Contd.	DUNROAN	ELS	A.H. & S.B. LOANE	BOX 46E PO, EAST DEVENPORT TAS 7310	
GRETA 46 70328	70328	23/07/2009	ELS 1149	DUNROAN COMET	DUNROAN GRETA 42
HELENA 105 70225	70225	13/07/2008	ELS 1142	ROMADALE HIGHLANDER	DUNROAN HELENA 97 (AI)
HELENA 106 70329	70329	1/08/2009	ELS 1150	DUNROAN COMET	DUNROAN HELENA 99TH
HELENA 108 70663	70663	14/10/2012	ELS 1161	MALTON ZENITH	DUNROAN HELENA 105
HELENA 109 70664	70664	14/10/2012	ELS 1162	MALTON ZENITH	DUNROAN HELENA 105
HELENA 113 71300	71300	15/04/2020	ELS F166	DUNROAN P4	DUNROAN HELENA III
MAPLE LEAF 22ND	70327	9/04/2009	ELS 1147	HILLTUCK MICK R7 (IMP) UM3743409	DUNROAN MAPLELEAF 16TH
MAPLE LEAF 33	70954	16/01/2016	ELS 1166	DUNROAN INDEX	DUNROAN MAPLE LEAF 22ND (AI)
MAPLE LEAF 41	71301	15/04/2020	ELS F165	DUNROAN P4	DUNROAN MAPLE LEAF 23 (AI)
PRINCESS 126	70481	28/06/2011	ELS 1155	DUNROAN COMET	DUNROAN PRINCESS 120
PRINCESS 127	70524	16/07/2011	ELS F104	DUNROAN COMET	DUNROAN PRINCESS 116
PRINCESS 128	70540	28/06/2012	ELS 1159	MALTON ZENITH	DUNROAN PRINCESS 116

EVANSTOKE BSE	MR BARRY AND MRS SABRINA EVANS		PO BOX 294, SHEFFIELD TAS 7306		
ARCTIC STAR	70458	26/10/2010	BSE 9	NORTH EASTERN LAZE-MAN	NORTH EASTERN LORA-HONEY
BABY DOLL	70460	26/12/2010	BSE 14	NORTH EASTERN LAZE-MAN	NORTH EASTERN LINDY TWO
BURGEIS	70516	11/11/2011	BSE 24	NORTH EASTERN LAZE-MAN	NORTH EASTERN LIFFY-ANDER
CAMARILLA	70517	21/11/2011	BSE 25	NORTH EASTERN LAZE-MAN	NORTH EASTERN LORA-HONEY
CARD QUEEN	70514	7/10/2011	BSE 15	NORTH EASTERN LAZE-MAN	NORTH EASTERN MELISA-GYPSY
DANARI	70519	7/10/2011	BSE 30	NORTH EASTERN LAZE-MAN	NORTH EASTERN MILDA-TWO
GRACE 70459	70459	30/10/2010	BSE 10	NORTH EASTERN LAZE-MAN	NORTH EASTERN LONDER
HEREFORD HEAD	70518	7/10/2011	BSE 29	NORTH EASTERN LAZE-MAN	NORTH EASTERN MALANA
MILDRED 2	70520	7/10/2011	BSE 28	NORTH EASTERN LAZE-MAN	NORTH EASTERN MILDRED
MISS SCARLATTI	70457	17/10/2010	BSE 2	NORTH EASTERN LAZE-MAN	NORTH EASTERN LOU-CAMELIA
ROSE	70693	30/11/2012	BSE 31	NORTH EASTERN NO-MAN	NORTH EASTERN LORA-HONEY
SPARKY MISS	70515	15/12/2011	BSE 19	NORTH EASTERN LAZE-MAN	NORTH EASTERN MANDY
SUGAR BABE	70513	17/11/2011	BSE 17	NORTH EASTERN LAZE-MAN	NORTH EASTERN LONDER

GLENMOUNT ELB	CAROLYN AND LES SHANNON		GLENMOUNT, KETTLEWELL ROAD, ROMSEY VIC 3434		
ALL THAT JAZZ	70770	22/08/2013	ELB 188	GLENMOUNT SORCERER	GLENMOUNT JASSLEE (AI)
ANGEL (H)	71370	7/12/2020	ELB 240	SPENCER FAMILY MOSES	GLENMOUNT ANGEL WINGS
ANGEL WINGS	70828	11/08/2014	ELB 195	MORNINGTIME JABIRU 2	GLENMOUNT SWEETHEART (AI)
ANGEL'S RED DIVA	71055	20/11/2016	ELB 215	EUMEMERRING SUDDEN IMPACT (AI)	GLENMOUNT ANGEL WINGS
BUTTERFLY	70830	26/11/2014	ELB 203	MORNINGTIME JABIRU 2	GLENMOUNT SUDDENLY JAZZ (AI)
CHANTILLY LACE	70861	31/01/2015	ELB 205	MORNINGTIME JABIRU 2	HESKET JACKAROO'S LASS
CHERRY BLOSSOM	70586	22/03/2012	ELB 175	GLENMOUNT SORCERER	MORNINGTIME SUDDEN BLOSSOM BY LEADER AI (AI)
DAYDREAM	71368	11/11/2021	ELB 238	SPENCER FAMILY MOSES	GLENMOUNT SWEET DREAMS
DREAM CATCHER	71058	23/04/2017	ELB 219	MORNINGTIME JABIRU 2	GLENMOUNT SWEET DREAMS
ELLIE MAY	71145	2/08/2018	ELB 224	SPENCER FAMILY MOSES	GLENMOUNT CHANTILLY LACE
EVIE	71235	15/11/2019	ELB 231	SPENCER FAMILY MOSES	GLENMOUNT GRACE
GRACE	70920	2/09/2015	ELB 207	GLENMOUNT SORCERER	GLENMOUNT QUEEN OF HEARTS

COWS - BSH

Contd.	GLENMOUNT	ELB	CAROLYN AND LES SHANNON	GLENMOUNT, KETTLEWELL ROAD, ROMSEY VIC 3434	
HONEY	71056	24/11/2016	ELB 216	MORNINGTIME JABIRU 2	GLENMOUNT QUEEN BEE
JANE'S DREAM	71014	3/10/2016	ELB 214	MORNINGTIME JABIRU 2	HESKET TRADITIONS JANE
JUST BEE CAUSE	71137	15/01/2018	ELB 223	MORNINGTIME JABIRU 2	GLENMOUNT QUEEN BEE
LOUISE	71061	26/05/2017	ELB 222	ELANORA SILVERSIDE	GLENMOUNT CHANTILLY LACE
MAGGIE MAY	70950	2/03/2016	ELB 210	MORNINGTIME JABIRU 2	HESKET JACKAROO'S LASS
MAGNOLIA	71146	10/09/2018	ELB 227	SPENCER FAMILY MOSES	HESKET JACKAROO'S LASS
MAIN ATTRACTION	71013	18/08/2016	ELB 212	MORNINGTIME JABIRU 2	HESKET PRIME LASS 3RD
MISS DIVA (H)	71367	25/04/2021	ELB 235	SPENCER FAMILY MOSES	GLENMOUNT ANGEL'S RED DIVA
NORMA JEAN	71236	17/11/2019	ELB 232	SPENCER FAMILY MOSES	GLENMOUNT CHANTILLY LACE
PEGGY SUE	71059	6/05/2017	ELB 220	MORNINGTIME JABIRU 2	HESKET JACKAROO'S LASS
PRINCESS 3RD	71246	7/06/2019	ELB 229	SPENCER FAMILY MOSES	GLENMOUNT QUEEN OF HEARTS
QUEEN 21	71369	12/11/2021	ELB 239	SPENCER FAMILY MOSES	GLENMOUNT QUEEN OF HEARTS
QUEEN BEE	70769	14/08/2013	ELB 187	GLENMOUNT SORCERER	GLENMOUNT QUEEN OF HEARTS
QUEEN OF HEARTS	70375	11/03/2010	ELB 164	GLENMOUNT BRAVEHEART (AI)	GLENMOUNT SWEETHEART (AI)
QUEENIE	71057	2/12/2016	ELB 217	MORNINGTIME JABIRU 2	GLENMOUNT QUEEN OF HEARTS
RUBY ROSE	70456	1/04/2010	ELB 166	GLENMOUNT BRAVEHEART (AI)	GLENMOUNT JAZZTIME
SOPHIE	71234	15/11/2019	ELB 230	SPENCER FAMILY MOSES	MORNINGTIME ROAN-04-07
STAR SHINE	70588	9/09/2012	ELB 182	GLENMOUNT SORCERER	GLENMOUNT STARLET
STARLET	70374	7/04/2009	ELB 162	EUMEMERRING SUDDEN IMPACT (AI)	GLENMOUNT DASHING STAR (AI)
SUDDENLY JAZZ	70120	26/10/2007	ELB 156	EUMEMERRING SUDDEN IMPACT (AI)	GLENMOUNT JASSLEE (AI)
SUZIE Q	71237	15/01/2019	ELB 233	SPENCER FAMILY MOSES	GLENMOUNT ANGEL WINGS
SWEET DREAMS	70771	22/08/2013	ELB 189	GLENMOUNT SORCERER	GLENMOUNT SWEETHEART (AI)
SWEETHEART	70121	15/11/2007	ELB 158	EUMEMERRING SUDDEN IMPACT (AI)	GLENMOUNT SNOW FLOWER (AI)
THELMA	71060	26/05/2017	ELB 221	ELANORA SILVERSIDE	GLENMOUNT CHANTILLY LACE
WHITE MAGIC	70587	3/09/2012	ELB 181	GLENMOUNT SORCERER	GLENMOUNT DASHING STAR (AI)
WHITE ROSE 2	71147	23/01/2018	ELB 228	SPENCER FAMILY MOSES	HESKET PRIME LASS 3RD
WHITE SATIN	70829	7/10/2014	ELB 201	GLENMOUNT SORCERER	HESKET TRADITIONS JANE

GLENVALE	DNH	DANIEL HORSBURGH	120 CLUNES ROAD, CRESWICK VIC 3363		
ROYAL SNOW	70092	2/11/2007	DNH 004	GLENVALE PRINCE OF NOORLA	SWANLEA HEATHER 523

COWS - BSH

GOLDEN VALLEY	JO	MRS J. BURKE	GOLDEN VALLEY, FORBES ROAD, COWRA NSW 2794		
BONNIE FLOSSY	70428	12/07/2010	JO 1035	GOLDEN VALLEY MISCHIEF (AI)	GOLDEN VALLEY BONNIE RUFFLES
CHERRY ZEPHIR	70750	18/07/2013	JO 1066	MALTON G.W.C 2915	GOLDEN VALLEY GIGI ZEPHIR
CINDY GIRL	70749	14/07/2013	JO 1065	MALTON G.W.C 2915	GOLDEN VALLEY RHYTHM GIRL
CORAL BELLE	70748	14/07/2013	JO 1064	MALTON G.W.C 2915	GOLDEN VALLEY REBEL
CROCUS GIRL	70826	26/06/2014	JO 1077	MALTON G.W.C 2915	GOLDEN VALLEY RHYTHM GIRL
CRYSTAL BELLE	70825	18/06/2014	JO 1076	MALTON G.W.C 2915	GOLDEN VALLEY REBEL
DAISY PETAL	71067	21/06/2017	JO 1103	ROMADALE DAN TAZ	GOLDEN VALLEY LOTUS PETAL (AI)
DAPHNE ZEPHIR	70965	17/07/2016	JO 1101	ROMADALE DAN TAZ	GOLDEN VALLEY CHERRY ZEPHIR (AI)
FAIRY PRINCESS	71245	26/09/2019	JO 1134	GOLDEN VALLEY TATTERSALL (ET)	GOLDEN VALLEY PRINCESS GIDGET (AI)
FASHION MISS	70427	30/06/2010	JO 1034	GOLDEN VALLEY MISCHIEF (AI)	GOLDEN VALLEY MISS RADIANCE
GALA PRINCESS	70511	14/08/2011	JO 1053	WAREELAH GALWAY (TH TESTED FREE) (AI)	GOLDEN VALLEY PRINCESS VERONA
GARDENIA PETAL	70371	18/11/2009	JO 1028	WAREELAH GALWAY (TH TESTED FREE) (AI)	GOLDEN VALLEY ALMOND PETAL
GAY BELLE	70499	2/06/2011	JO 1044	WAREELAH GALWAY (TH TESTED FREE) (AI)	GOLDEN VALLEY REBEL
GAYE SKYE	70373	26/12/2009	JO 1030	WAREELAH GALWAY (TH TESTED FREE) (AI)	GOLDEN VALLEY IVORY SKYE
GERBERA PETAL	70556	7/06/2012	JO 1057	WAREELAH GALWAY (TH TESTED FREE) (AI)	GOLDEN VALLEY ALMOND PETAL
GIGI ZEPHIR	70425	22/05/2010	JO 1032	WAREELAH GALWAY (TH TESTED FREE) (AI)	GOLDEN VALLEY VAIN ZEPHIR
GINA BELLE	70555	21/05/2012	JO 1056	WAREELAH GALWAY (TH TESTED FREE) (AI)	GOLDEN VALLEY REBA BELLE
GLAMOUR BELLE	70430	19/07/2010	JO 1037	WAREELAH GALWAY (TH TESTED FREE) (AI)	GOLDEN VALLEY REBEL
GLEE BELLE	70501	3/06/2011	JO 1046	WAREELAH GALWAY (TH TESTED FREE) (AI)	GOLDEN VALLEY REBA BELLE
GLITZY PETAL	70503	26/06/2011	JO 1049	WAREELAH GALWAY (TH TESTED FREE) (AI)	GOLDEN VALLEY ALMOND PETAL
GODELIA PETAL	70372	20/12/2009	JO 1029	WAREELAH GALWAY (TH TESTED FREE) (AI)	GOLDEN VALLEY VIOLA ZINC
GOLD ZEPHIR	70504	4/08/2011	JO 1050	WAREELAH GALWAY (TH TESTED FREE) (AI)	GOLDEN VALLEY ZEPHIR RAINE
GRACEFUL BELLE	70426	29/06/2010	JO 1033	WAREELAH GALWAY (TH TESTED FREE) (AI)	GOLDEN VALLEY DAISY BELLE
HONEY BELLE	70827	7/07/2014	JO 1078	GOLDEN VALLEY GARNET (AI)	GOLDEN VALLEY GRACEFUL BELLE
IDOL BUFFY	70431	29/08/2010	JO 1040	GOLDEN VALLEY LOFTY (AI)	GOLDEN VALLEY IDOL RAMBLER
IDOL DOLLY	71066	16/06/2017	JO 1102	ROMADALE DAN TAZ	GOLDEN VALLEY IDOL GLITTER
IDOL FAIRY	70554	20/05/2012	JO 1055	GOLDEN VALLEY MISCHIEF (AI)	GOLDEN VALLEY IDOL GLITTER
IDOL FANCY	70557	7/06/2012	JO 1058	GOLDEN VALLEY MISCHIEF (AI)	GOLDEN VALLEY IDOL GEMMA
IDOL GEMMA	70369	2/10/2009	JO 1026	WAREELAH GALWAY (TH TESTED FREE) (AI)	GOLDEN VALLEY IDOL VISTA
IDOL GLITTER	70370	2/10/2009	JO 1027	WAREELAH GALWAY (TH TESTED FREE) (AI)	GOLDEN VALLEY IDOL VISTA
IDOL HOLLY	70752	10/08/2013	JO 1068	GOLDEN VALLEY GARNET (AI)	GOLDEN VALLEY IDOL BUFFY
IDOL KESTREL	71071	19/07/2017	JO 1107	GOLDEN VALLEY ZIRCON	GOLDEN VALLEY IDOL ZETA
IDOL WENDY	70892	14/07/2015	JO 1086	GOLDEN VALLEY COUGAR (AI)	GOLDEN VALLEY IDOL BUFFY
IDOL ZETA	70823	12/06/2014	JO 1073	MALTON ZENITH	GOLDEN VALLEY IDOL GLITTER
KADIE ZEPHIR	71241	21/07/2019	JO 1130	GOLDEN VALLEY ZIRCON	GOLDEN VALLEY GIGI ZEPHIR
KAMI PETAL	71069	12/07/2017	JO 1105	GOLDEN VALLEY ZIRCON	GOLDEN VALLEY GLITZY PETAL (AI)
KANDY BELLE	70960	5/06/2016	JO 1095	GOLDEN VALLEY ZIRCON	GOLDEN VALLEY GLAMOUR BELLE
KANGA BELLE	71240	21/07/2019	JO 1129	GOLDEN VALLEY ZIRCON	GOLDEN VALLEY GAY BELLE (AI)
KARINA BELLE	71135	25/07/2018	JO 1123	GOLDEN VALLEY ZIRCON	GOLDEN VALLEY GAY BELLE (AI)
KATIE SKYE	70964	10/07/2016	JO 1100	GOLDEN VALLEY ZIRCON	GOLDEN VALLEY GAYE SKYE

COWS - BSH

Contd.	GOLDEN VALLEY	JO	MRS J. BURKE	GOLDEN VALLEY, FORBES ROAD, COWRA NSW 2794	
KAYE ZEPHER	71310	10/07/2020	JO 1135	GOLDEN VALLEY ZIRCON	GOLDEN VALLEY CHERRY ZEPHIR (AI)
KERRY GIRL	71072	1/08/2017	JO 1108	GOLDEN VALLEY ZIRCON	GOLDEN VALLEY CROCUS GIRL
KIMARNI PETAL	71312	25/07/2020	JO 1138	GOLDEN VALLEY ZIRCON	GOLDEN VALLEY GLITZY PETAL (AI)
KOALA BELLE	71239	30/06/2019	JO 1128	GOLDEN VALLEY ZIRCON	GOLDEN VALLEY GLAMOUR BELLE
KYLIE ZEPHIR	71068	25/06/2017	JO 1104	GOLDEN VALLEY ZIRCON	GOLDEN VALLEY GIGI ZEPHIR
LOTUS PETAL	70091	12/10/2007	JO 1006	ANNALY LEO (IMP IRL) UM8159	GOLDEN VALLEY ALMOND PETAL
LULU GIRL	70253	30/07/2008	JO 1008	ANNALY LEO (IMP IRL) UM8159	GOLDEN VALLEY RHYTHM GIRL
MEEKA BELLE	71139	27/07/2018	JO 1124	WAREELAH MANX	GOLDEN VALLEY TAFFY BELLE (AI)
MINTY SKY	71143	30/06/2018	JO 1115	WAREELAH MANX	GOLDEN VALLEY KATIE SKYE
MISS EMMA	70254	2/08/2008	JO 1009	WAREELAH ETON	GOLDEN VALLEY PEARL JAM
MISS FLORA	70559	26/07/2012	JO 1060	GOLDEN VALLEY FREEMAN	GOLDEN VALLEY MISS UNICORN
MISS GAZELLE	70500	3/06/2011	JO 1045	WAREELAH GALWAY (TH TESTED FREE) (AI)	GOLDEN VALLEY PEARL JAM
MISS GOLDILOCKS	70512	4/01/2012	JO 1054	WAREELAH GALWAY (TH TESTED FREE) (AI)	GOLDEN VALLEY MISS DOMINOQUE
MISS GRETEL	70498	30/05/2011	JO 1043	WAREELAH GALWAY (TH TESTED FREE) (AI)	GOLDEN VALLEY MISS UNICORN
MISS KITCAT	71243	2/08/2019	JO 1132	GOLDEN VALLEY ZIRCON	GOLDEN VALLEY MISS QUAIN
MISS KITTEN	71316	20/08/2020	JO 1142	GOLDEN VALLEY ZIRCON	GOLDEN VALLEY MISS QUAIN
MISS KITTY	71073	9/08/2017	JO 1109	GOLDEN VALLEY ZIRCON	GOLDEN VALLEY MISS ZARA
MISS MAPLE	71142	30/06/2018	JO 1116	WAREELAH MANX	GOLDEN VALLEY MISS QUAIN
MISS NANETTE	71383	22/07/2022	JO 1157	GOLDEN VALLEY KEYMAN	GOLDEN VALLEY MISS KITCAT
MISS QUAIN	70963	20/06/2016	JO 1098	GOLDEN VALLEY ZAC	GOLDEN VALLEY MISS GRETEL (AI)
MISS QUINCIE (TH)	70443	26/08/2009	JO 1023	WAREELAH GEORGE ONE (AI)	GOLDEN VALLEY MISS DOMINOQUE
MISS UNICORN	70330	27/06/2009	JO 1019	GOLDEN VALLEY MAJOR (AI)	GOLDEN VALLEY PEARL JAM
MISS WYNETTE	70890	20/06/2015	JO 1084	GOLDEN VALLEY CASCADE (AI)	GOLDEN VALLEY MISS GRETEL (AI)
MISS ZARA	70821	9/06/2014	JO 1071	MALTON ZENITH	GOLDEN VALLEY MISS GOLDILOCKS
MITZI SKYE (H)	71357	1/08/2021	JO 1148	KILKELLY MAJOR (IMP IRL) UM2384	GOLDEN VALLEY KATIE SKYE
NANDI BELLE (H)	71359	10/08/2021	JO 1150	GOLDEN VALLEY KING	GOLDEN VALLEY GAY BELLE (AI)
NELLIE BELLE (H)	71358	8/08/2021	JO 1149	GOLDEN VALLEY KING	GOLDEN VALLEY YASMIN BELLE (AI)
NERINE PETAL (H)	71361	21/08/2021	JO 1152	GOLDEN VALLEY KING	GOLDEN VALLEY WATERLILLY PETAL
NETTIE BELLE (H)	71354	15/07/2021	JO 1145	GOLDEN VALLEY KING	GOLDEN VALLEY KARINA BELLE
NIKKI PETAL	71313	26/07/2020	JO 1139	GOLDEN VALLEY KNIGHT	GOLDEN VALLEY KAMI PETAL
NONIE BELLE	71315	11/08/2020	JO 1141	GOLDEN VALLEY KNIGHT	GOLDEN VALLEY KANDY BELLE
NORA BELLE (H)	71360	21/08/2021	JO 1151	GOLDEN VALLEY KING	GOLDEN VALLEY QUEENBEE
NOVA SKYE	71314	10/08/2020	JO 1140	GOLDEN VALLEY KING	GOLDEN VALLEY MINTY SKY
NUTMEG GIRL (H)	71362	23/08/2021	JO 1153	GOLDEN VALLEY KING	GOLDEN VALLEY TATTI GIRL 2ND (ET)
POLLY ZEPHIR (H)	71356	19/07/2021	JO 1147	GREENVALLEYRANCHPRIMETIME310(IMPUSA)UM3911242	GOLDEN VALLEY CHERRY ZEPHIR (AI)
PRINCESS GABRIELLE	70510	12/08/2011	JO 1052	WAREELAH GALWAY (TH TESTED FREE) (AI)	GOLDEN VALLEY PRINCESS VELVET
PRINCESS GIDGET	70497	15/05/2011	JO 1042	WAREELAH GALWAY (TH TESTED FREE) (AI)	GOLDEN VALLEY PRINCESS MIDGET (AI)
PRINCESS GRETCHIN	70753	2/11/2013	JO 1070	WAREELAH GALWAY (TH TESTED FREE) (AI)	GOLDEN VALLEY PRINCESS MUFFIN (AI)
PRINCESS KATINKA	71242	27/07/2019	JO 1131	GOLDEN VALLEY ZIRCON	GOLDEN VALLEY GALA PRINCESS
PRINCESS KIBI	71078	23/09/2017	JO 1113	GOLDEN VALLEY ZIRCON	GOLDEN VALLEY PRINCESS ROWENA

COWS - BSH

Contd.	GOLDEN VALLEY	JO	MRS J. BURKE	GOLDEN VALLEY, FORBES ROAD, COWRA NSW 2794	
PRINCESS KIMMY	71136	15/08/2018	JO 1125	GOLDEN VALLEY ZIRCON	GOLDEN VALLEY PRINCESS GIDGET (AI)
PRINCESS KITTY	71311	18/07/2020	JO 1137	GOLDEN VALLEY ZIRCON	GOLDEN VALLEY PRINCESS GIDGET (AI)
PRINCESS MIDGET	70256	5/08/2008	JO 1011	KILKELLY MAJOR (IMP IRL) UM2384	GOLDEN VALLEY PRINCESS VICTORIA
PRINCESS MUFFIN	70255	5/08/2008	JO 1010	KILKELLY MAJOR (IMP IRL) UM2384	GOLDEN VALLEY PRINCESS VICTORIA
PRINCESS NOELLA (H)	71363	29/08/2021	JO 1154	GOLDEN VALLEY KING	GOLDEN VALLEY GALA PRINCESS
PRINCESS QUILL	70961	11/06/2016	JO 1096	GOLDEN VALLEY ZAC	GOLDEN VALLEY GALA PRINCESS
PRINCESS QUINCIE	70962	16/06/2016	JO 1097	GOLDEN VALLEY ZAC	GOLDEN VALLEY PRINCESS ROWENA
PRINCESS ROSALIE	70087	5/08/2007	JO 1001	MALTON YAHOO	GOLDEN VALLEY PRINCESS DIANA
PRINCESS ROWENA	70315	15/11/2008	JO 1015	GOLDEN VALLEY ROWEN	GOLDEN VALLEY PRINCESS DIANA
PRINCESS SAFFRON	71381	11/07/2022	JO 1155	GOLDEN VALLEY TERRORIST (AI)	GOLDEN VALLEY GALA PRINCESS
PRINCESS SILVER	71141	4/07/2017	JO 1118	GOLDEN VALLEY TERRORIST (AI)	GOLDEN VALLEY GALA PRINCESS
PRINCESS WATTLE	70891	29/06/2015	JO 1085	GOLDEN VALLEY COUGAR (AI)	GOLDEN VALLEY PRINCESS MUFFIN (AI)
PRINCESS WENDY	70502	17/06/2011	JO 1047	GOLDEN VALLEY QUE (TH TESTED FREE)	GOLDEN VALLEY PRINCESS ROWENA
PRINCESS WHIZ	70957	17/05/2016	JO 1090	GOLDEN VALLEY COBRA	GOLDEN VALLEY PRINCESS GIDGET (AI)
PRINCESS ZELDA	70824	16/06/2014	JO 1075	MALTON ZENITH	GOLDEN VALLEY PRINCESS MIDGET (AI)
QUEEN BELLE (TH)	70442	14/08/2009	JO 1022	WAREELAH GEORGE ONE (AI)	GOLDEN VALLEY DAISY BELLE
QUEENBEE	71070	13/07/2017	JO 1106	GOLDEN VALLEY ZAC	GOLDEN VALLEY GAY BELLE (AI)
QUEENIE BELLE	70889	10/06/2015	JO 1083	GOLDEN VALLEY ZAC	GOLDEN VALLEY REBEL
REBA BELLE	70088	31/08/2007	JO 1003	MALTON YAHOO	GOLDEN VALLEY VIBELLE
ROYAL SKYE	70316	27/02/2009	JO 1006B	GOLDEN VALLEY ROYALIST	GOLDEN VALLEY IVORY SKYE
RUBY BELLE	70257	30/08/2008	JO 1014	GOLDEN VALLEY REWARD	GOLDEN VALLEY VIBELLE
SCARLET ZEPHYR 1146 (H)	71355	17/07/2021	JO 1146	GOLDEN VALLEY TOBIN (AI)	GOLDEN VALLEY ZEPHIR KITE
SKYE LILY	70090	24/09/2007	JO 1005	ANNALY LEO (IMP IRL) UM8159	GOLDEN VALLEY IVORY SKYE
TAFFY BELLE	70959	30/05/2016	JO 1094	GOLDEN VALLEY TRADITION PRINCE (AI)	GOLDEN VALLEY GAY BELLE (AI)
TATTI GIRL	71076	9/08/2017	JO 1110	FAVERSHAM TATTERSALL	GOLDEN VALLEY RHYTHM GIRL
TATTI GIRL 2ND	71077	10/08/2017	JO 1111	FAVERSHAM TATTERSALL	GOLDEN VALLEY RHYTHM GIRL
UNIQUE LASS	70331	3/08/2009	JO 1021	GOLDEN VALLEY MAJOR (AI)	GOLDEN VALLEY DIAMOND LASS
WALLFLOWER PETAL	70893	31/07/2015	JO 1087	GOLDEN VALLEY CASCADE (AI)	GOLDEN VALLEY GLITZY PETAL (AI)
WATERLILLY PETAL	71244	18/08/2019	JO 1133	GOLDEN VALLEY COBRA	GOLDEN VALLEY GLITZY PETAL (AI)
WENONA BELLE	70887	23/05/2015	JO 1080	GOLDEN VALLEY CASCADE (AI)	GOLDEN VALLEY GAY BELLE (AI)
WILMA BELLE	70888	10/06/2015	JO 1082	GOLDEN VALLEY CASCADE (AI)	GOLDEN VALLEY GLAMOUR BELLE
WINSOME LASS	70509	6/08/2011	JO 1051	GOLDEN VALLEY QUE (TH TESTED FREE)	GOLDEN VALLEY LEONORA LASS (AI)
WINSOME ZEPHIR	70894	3/08/2015	JO 1088	GOLDEN VALLEY COUGAR (AI)	GOLDEN VALLEY GOLD ZEPHIR (AI)
WINX PETAL	71134	22/07/2018	JO 1122	GOLDEN VALLEY COBRA	GOLDEN VALLEY GLITZY PETAL (AI)
WISHFUL ZEPHIR	70956	6/05/2016	JO 1089	GOLDEN VALLEY COBRA	GOLDEN VALLEY ZEPHIR GLOW
YASMIN BELLE	71140	9/07/2018	JO 1120	GOLDEN VALLEY YOGI	GOLDEN VALLEY GLAMOUR BELLE
ZEE BELLE	70822	9/06/2014	JO 1072	MALTON ZENITH	GOLDEN VALLEY GLAMOUR BELLE
ZEPHIR GLOW	70429	18/07/2010	JO 1036	WAREELAH GALWAY (TH TESTED FREE) (AI)	GOLDEN VALLEY VARNI ZEPHIR
ZEPHIR GRACE	70558	15/06/2012	JO 1059	WAREELAH GALWAY (TH TESTED FREE) (AI)	GOLDEN VALLEY ZEPHIR RAINE
ZEPHIR KITE	71238	26/06/2019	JO 1127	GOLDEN VALLEY ZIRCON	GOLDEN VALLEY CHERRY ZEPHIR (AI)

COWS - BSH

Contd.	GOLDEN VALLEY	JO	MRS J. BURKE	GOLDEN VALLEY, FORBES ROAD, COWRA NSW 2794	
ZEPHIR RIPPLE	70089	7/09/2007	JO 1004	MALTON YAHOO	GOLDEN VALLEY CRYSTAL ZEPHIR
ZEPHYR NYMPH	71382	16/07/2022	JO 1156	GOLDEN VALLEY KEYMAN	GOLDEN VALLEY CHERRY ZEPHIR (AI)
ZIPPI PETAL	70751	5/08/2013	JO 1067	MALTON ZENITH	GOLDEN VALLEY LOTUS PETAL (AI)
ZIVA BELLE	70958	21/05/2016	JO 1091	MALTON ZENITH	GOLDEN VALLEY REBEL
ZIVA BELLE 2ND	71138	28/08/2018	JO 1126	WAREELAH MANX	GOLDEN VALLEY ZIVA BELLE (AI)

GOONAWARRA PARK	LFR	LA & FG SWAN	37 MARRABOOR STREET, LAKE BOGA VIC 3584		
ABIGAIL	70918	19/02/2016	LFR 116	OCEAN KING LUCKY ZEUS (AI)	GOONAWARRA PARK JORJA
BRIANNA	70441	10/10/2010	LFR 210	GOONAWARRA PARK LIGHTNING BOLT	SWANLEA BRATTY 2
BRITNEE	70679	4/11/2012	LFR 112	OCEAN KING HERCULES	SWANLEA BRATTY 2
CHERRY BOMB	71324	1/02/2021	LFR 121	ROLY PARK MEGAWATT	MELORI PARK KASA
EMERALD	70767	16/02/2014	LFR 114	ROLY PARK CONTACTOR	GOONAWARRA PARK BRIANNA
KALLIE	71231	17/09/2019	LFR 419	SHAMBRA PARK ALBIE	MELORI PARK KASA
LILIA	71323	25/11/2020	LFR 120	ROLY PARK MEGAWATT	GOONAWARRA PARK PRINCESS TATIANNA
MIDDEE	71029	26/04/2017	LFR 217	GOONAWARRA PARK BILLY BOY (AI)	MELORI PARK KASA
MINNEE	71230	14/08/2019	LFR 219	MOSS BANK VICTOR	GOONAWARRA PARK MIDDEE
PRINCESS ANASTASIA	70839	6/01/2015	LFR 115	MOSS BANK VICTOR	GOONAWARRA PARK PRINCESS TATIANNA
PRINCESS NATALYA	70747	28/10/2013	LFR 413	ROLY PARK CONTACTOR	GOONAWARRA PARK PRINCESS TATIANNA
PRINCESS TATIANNA	70521	28/12/2011	LFR 311	OCEAN KING LUCKY ZEUS (AI)	GOONAWARRA PARK JORJA
RUBY	70746	25/10/2013	LFR 313	ROLY PARK CONTACTOR	SWANLEA BRATTY 2
SAPPHIRE	70745	25/10/2013	LFR 213	ROLY PARK CONTACTOR	SWANLEA BRATTY 2

GUNYAH PARK	TM	MR T CALDWELL	PO BOX 89, JEPARIT VIC 3423		
2	70831	2/03/2014	TM TM2	NOORLA PRINCE B109	NOORLA PRINCESS B19
3	70832	13/03/2014	TM TM3	NOORLA PRINCE B109	NOORLA PRINCESS 1064
5	70833	2/05/2014	TM TM5	NOORLA PRINCE B109	NOORLA PRINCESS B73

HESKET	PRM	P.R. & D.L. MORRIS & SONS HESKET, MAYRUNG, VIA DENILQUIN NSW 2710			
ANCHORS LASS	70251	23/11/2007	PRM 552	MALTON ANCHOR 2444	HESKET LAZERS LASS
DAINTY PRIME 4TH	70691	28/09/2008	PRM 554	HESKET MAGIC PRIME (AI)	HESKET DAINTY'S GRACE
JACKAROO'S LASS	70728	28/10/2012	PRM 557	HESKET JACKAROO (AI)	HESKET ANCHORS LASS
PRIME LASS 3RD	70692	26/09/2010	PRM 555	MALTON ANCHOR 2444	HESKET PRIME LASS 2ND
PRINCESS CAROLINE 3RD	70729	5/11/2012	PRM 558	HESKET JACKAROO (AI)	HESKET PRINCESS CAROLINE 2ND
TRADITIONS JANE	70252	20/09/2007	PRM 553	HESKET MAGIC PRIME (AI)	HESKET TRADITION'S ETHEL (AI)

COWS - BSH

HILLVIEW	WMH	BILL & MARY HARWOOD 2948 EURAMBEEN-STREATHAM ROAD, STREATHAM VIC 3351			
BLACKBERRY	70237	10/05/2008	WMH 048	WYNDORA DENMARK	ELANORA BLACKBERRY 22 (AI)
BROADHOOKS	70531	3/09/2011	WMH 090	SPENCER FAMILY TRIGGER	WYNDORA BROADHOOKS 9TH
CHERRY	70764	3/11/2013	WMH 112	HILLVIEW SPANNER (AI)	MORNINGTIME WHITE-11-05
CHERRY 2TH	70847	26/10/2014	WMH 121	HILLVIEW PISTOL	MORNINGTIME WHITE-11-05
CHLOE	70849	12/10/2014	WMH 123	HILLVIEW PISTOL	MORNINGTIME ROAN-10-11
DUCHESS 1ST	70130	31/10/2007	WMH 043	EUMEMERRING SUDDEN IMPACT (AI)	WYNDORA DUCHESS 16TH
DUCHESS 2ND	70131	27/10/2007	WMH 047	EUMEMERRING SUDDEN IMPACT (AI)	WYNDORA DUCHESS 17TH
DUCHESS 3RD	70261	24/09/2008	WMH 050	HILLVIEW SPANNER (AI)	WYNDORA DUCHESS 16TH
DUCHESS 5TH	70450	12/08/2010	WMH 074	SPENCER FAMILY TRIGGER	HILLVIEW DUCHESS 1ST (AI)
DUCHESS 6TH	70535	22/11/2011	WMH 094	HILLVIEW SPANNER (AI)	HILLVIEW DUCHESS 3
DUCHESS 7TH	70688	5/10/2012	WMH 101	HILLVIEW SPANNER (AI)	HILLVIEW DUCHESS 1ST (AI)
DUCHESS KATE	70366	15/11/2009	WMH 061	WYNDORA ABBLETT	WYNDORA DUCHESS 16TH
DUCHESS KATE 1ST	70532	24/09/2011	WMH 092	WYNDORA DENMARK	HILLVIEW DUCHESS KATE
DUCHESS KATE 7TH	70683	8/10/2012	WMH 096	HILLVIEW SPANNER (AI)	HILLVIEW DUCHESS KATE
LAND LADY 2ND	70452	26/08/2010	WMH 077	SPENCER FAMILY TRIGGER	WYNDORA LANDLADY 22ND
LAND LADY 3TH	70682	4/10/2012	WMH 103	HILLVIEW SPANNER (AI)	HILLVIEW LAND LADY 2ND
LANDLADY 3TH	70527	22/10/2011	WMH 086	SPENCER FAMILY TRIGGER	WYNDORA LANDLADY 25TH
MICHELLE	70845	28/10/2014	WMH 119	HILLVIEW PISTOL	MORNINGTIME WHITE-10-21
MISS DUCHESS	71149	5/03/2019	WMH 139	NOORLA PRINCE B101	HILLVIEW DUCHESS 6TH
MISS ROSE	71150	4/05/2018	WMH 140	NOORLA PRINCE B101	HILLVIEW LAND LADY 2ND
MOLLY	70528	10/10/2011	WMH 087	SPENCER FAMILY TRIGGER	HILLVIEW SARAH
MOLLY 2ND	70842	12/09/2014	WMH 116	HILLVIEW PISTOL	HILLVIEW MOLLY
OLIVIA 2ND	70367	3/11/2009	WMH 062	WYNDORA ABBLETT	HILLVIEW OLIVIA
OLIVIA 3RD	70451	20/08/2010	WMH 76	SPENCER FAMILY TRIGGER	HILLVIEW OLIVIA
OLIVIA 5TH	70761	26/10/2013	WMH 108	HILLVIEW SPANNER (AI)	HILLVIEW OLIVIA 3RD
PATTY 1ST	70128	12/11/2007	WMH 041	WYNDORA DENMARK	HILLVIEW PATTY (AI)
PATTY 2RD	70129	12/11/2007	WMH 042	WYNDORA DENMARK	HILLVIEW PATTY (AI)
PATTY 4TH	70453	27/10/2010	WMH 080	SPENCER FAMILY TRIGGER	WYNDORA PATTY 11TH
PRINCESS	70905	4/09/2015	WMH 126	HILLVIEW PISTOL	HILLVIEW ROYAL LADY
PRINCESS 1ST	70906	20/10/2015	WMH 127	HILLVIEW PISTOL	HILLVIEW LANDLADY
PRINCESS 2ND	70907	16/11/2015	WMH 128	HILLVIEW PISTOL	MORNINGTIME ROAN-10-01
PRINCESS 3RD	70908	26/09/2015	WMH 129	HILLVIEW PISTOL	HILLVIEW OLIVIA 2ND
PRINCESS ALICIA	70909	25/09/2015	WMH 130	HILLVIEW PISTOL	HILLVIEW ROYAL ALICIA 4
PRINCESS AMY	70122	19/03/2007	WMH 034	NOORLA 809 (AI)	HILLVIEW AMY
PRINCESS BLACKBERRY	70449	20/06/2010	WMH 072	HILLVIEW REDMAN	ELANORA BLACKBERRY 22 (AI)
PRINCESS CHERRY 3	70903	29/10/2015	WMH 134	HILLVIEW PISTOL	MORNINGTIME WHITE-11-05
PRINCESS LANDLADY	70368	27/10/2009	WMH 063	WYNDORA ABBLETT	WYNDORA LANDLADY 25TH
PRINCESS LANDLADY 1ST	70686	10/10/2012	WMH 098	HILLVIEW SPANNER (AI)	HILLVIEW PRINCESS LANDLADY

COWS - BSH

Contd.	HILLVIEW	WMH	BILL & MARY HARWOOD	2948 EURAMBEEN-STREATHAM ROAD, STREATHAM VIC 3351	
PRINCESS OLIVIA	70123	15/04/2007	WMH 035	NOORLA 809 (AI)	HILLVIEW OLIVIA
PRINCESS PATTY	70262	6/10/2008	WMH 051	WYNDORA DENMARK	WYNDORA PATTY 11TH
PRINCESS RED	70904	10/11/2015	WMH 135	HILLVIEW PISTOL	HILLVIEW TILLY
PRINCESS ROAN	70880	2/02/2015	WMH 125	HILLVIEW PISTOL	MORNINGTIME ROAN-11-04
PRINCESS ROAN 1ST	70912	27/12/2015	WMH 133	HILLVIEW PISTOL	MORNINGTIME ROAN-11-04
PRINCESS SARAH	70127	8/11/2007	WMH 044	WYNDORA DENMARK	HILLVIEW SARAH
PRINCESS TILLY	70124	13/03/2008	WMH 037	WYNDORA DENMARK	SWANLEA TILLY TEM (AI)
PRINCESS WHITE	70911	22/09/2015	WMH 132	HILLVIEW PISTOL	HILLVIEW BROADHOOKS
RED BERRY	70766	5/11/2013	WMH 114	HILLVIEW SPANNER (AI)	HILLVIEW BLACKBERRY
RED BERRY 2ND	70843	13/09/2014	WMH 117	HILLVIEW PISTOL	HILLVIEW BLACKBERRY
ROYAL ALICIA 10TH	70844	15/09/2014	WMH 118	HILLVIEW PISTOL	HILLVIEW ROYAL ALICIA 5TH
ROYAL ALICIA 11TH	70848	24/09/2014	WMH 122	HILLVIEW PISTOL	HILLVIEW ROYAL ALICIA 3
ROYAL ALICIA 3	70125	28/11/2007	WMH 046	WYNDORA DENMARK	SWANLEA ROYAL ALICIA (AI)
ROYAL ALICIA 4	70263	15/11/2008	WMH 052	WYNDORA DENMARK	SWANLEA ROYAL ALICIA (AI)
ROYAL ALICIA 5TH	70454	6/09/2010	WMH 078	SPENCER FAMILY TRIGGER	HILLVIEW ROYAL ALICIA 2 (AI)
ROYAL ALICIA 6TH	70533	1/10/2011	WMH 091	SPENCER FAMILY TRIGGER	HILLVIEW ROYAL ALICIA 4
ROYAL ALICIA 7TH	70684	6/09/2012	WMH 100	HILLVIEW SPANNER (AI)	HILLVIEW ROYAL ALICIA 5TH
ROYAL ALICIA 8TH	70685	19/09/2012	WMH 104	HILLVIEW SPANNER (AI)	HILLVIEW ROYAL ALICIA 4
ROYAL ALICIA 9TH	70765	27/10/2013	WMH 113	HILLVIEW SPANNER (AI)	HILLVIEW ROYAL ALICIA 4
ROYAL LADY	70126	24/10/2007	WMH 045	WYNDORA DENMARK	HILLVIEW ROYAL ALICIA 2 (AI)
ROYAL LADY 1ST	70386	20/12/2009	WMH 064	HILLVIEW REDMAN	HILLVIEW ROYAL LADY
ROYAL LADY 2TH	70526	10/10/2011	WMH 085	SPENCER FAMILY TRIGGER	HILLVIEW ROYAL LADY
ROYAL LADY 3TH	70534	20/11/2011	WMH 093	HILLVIEW SPANNER (AI)	HILLVIEW ROYAL LADY 1ST
ROYAL MARY	70224	2/08/2008	WMH 049	WYNDORA DENMARK	HILLVIEW ROYAL ALICE
ROYAL PRINCESS	70910	1/10/2015	WMH 131	HILLVIEW PISTOL	HILLVIEW ROYAL LADY 2TH
ROYAL PRINCESS ALICIA	70365	24/10/2009	WMH 060	WYNDORA ABBLETT	HILLVIEW ROYAL ALICIA 2 (AI)
ROYAL PRINCESS ALICIA 1ST	70530	22/09/2011	WMH 089	SPENCER FAMILY TRIGGER	HILLVIEW ROYAL PRINCESS ALICIA
ROYAL PRINCESS ALICIA 2ND	70687	18/10/2012	WMH 099	HILLVIEW SPANNER (AI)	HILLVIEW ROYAL PRINCESS ALICIA
ROYAL PRINCESS MARY	70525	27/08/2011	WMH 082	SPENCER FAMILY TRIGGER	HILLVIEW ROYAL MARY
ROYAL PRINCESS MARY 2ND	70690	27/08/2012	WMH 095	HILLVIEW SPANNER (AI)	HILLVIEW ROYAL MARY
ROYAL PRINCESS MARY 3TH	70850	17/08/2014	WMH 115	WYNDORA ABBLETT	HILLVIEW ROYAL PRINCESS MARY 2ND
RUBY	70762	29/10/2013	WMH 109	HILLVIEW SPANNER (AI)	HILLVIEW DUCHESS 5TH
SARAH 5TH	70760	15/11/2013	WMH 106	HILLVIEW SPANNER (AI)	HILLVIEW SARAH
SARAH 6TH	70846	8/10/2014	WMH 120	HILLVIEW PISTOL	HILLVIEW SARAH

COWS - BSH

Contd.	HILLVIEW	WMH	BILL & MARY HARWOOD	2948 EURAMBEEN-STREATHAM ROAD, STREATHAM VIC 3351	
TILLY	70529	18/10/2011	WMH 088	SPENCER FAMILY TRIGGER	SWANLEA TILLY TEM (AI)
VELVET	70689	4/10/2012	WMH 102	HILLVIEW SPANNER (AI)	MORNINGTIME WHITE-10-21
VERONICA	70763	15/09/2013	WMH 111	HILLVIEW SPANNER (AI)	MORNINGTIME ROAN-10-01

L'AMOUR	LK	J.P & L KOEHLER		718 ELLESMERE ROAD, MS 189, KINGAROY QLD 4610	
STRAWBERRY 2ND	70238	6/08/2002	LK X643	TOURNANT SIR JAMES (IMP USA) UM02404104	CASTLETROY STRAWBERRY 10TH (IMP IRE) PF9805936
TULIP 2ND	70239	11/08/2002	LK X642	TOURNANT SIR JAMES (IMP USA) UM02404104	ISLANDBAWN KIT PF8808336

LANE WAY	JDL	MR JARROD LANE		656 ANZAC ROAD, ROBINVALE VIC 3549	
HOLLY 70768	70768	20/06/2013	JDL 001	OCEAN KING HERCULES	ROLY PARK DUCHESS 44TH

MALTON	FSM	R.T. & Y.E. FALLS & SONS		MALTON, FINLEY NSW 2713	
AILEEN STAR ZINNIA	70338	3/02/2009	FSM 2825	MALTON ZENITH	MALTON AILEEN STAR
AILEEN ZINNIA 2747	70163	8/10/2007	MFS 2747	MALTON ZENITH	MALTON AILEEN STAR
BERRY DESTINY 2978	70653	16/04/2011	MFS 2978	MALTON DIGGER 2707 (AI)	MALTON BERRY ZENA 2792 (AI)
BERRY ZENA 2792	70240	16/05/2008	MFS 2792	MALTON ZENITH	L'AMOUR STRAWBERRY 2ND (AI) (ET)
BETTYCHANTAL 2874	70388	30/10/2009	MFS 2874	MALTON COUGAR 2675	MALTON ROLL BETTY JANE
BETTYCHANTEL 2864	70666	2/09/2010	MFS 2864	MALTON COUGAR 2675	MALTON BETTY TRENEVA PRIME (AI)
BETTY DESTINY 2992	70640	2/11/2011	MFS 2992	MALTON DIGGER 2707 (AI)	MALTON BETTY ZINNIA 2781
BETTYGENEVA ZENA 2941	70478	14/07/2010	MFS 2941	MALTON ZENITH	MALTON BETTY GENEVA VELVET (AI)
BETTY ZENEVA 2849	70346	5/04/2009	MFS 2849	MALTON ZENITH	MALTON BETTY GENEVA VELVET (AI)
BETTY ZINNIA 2781	70200	27/10/2007	MFS 2781	MALTON ZENITH	MALTON PRIME BETTY JANE
BETTY ZINNIA 2824	70340	17/11/2008	MFS 2824	MALTON ZENITH	MALTON BETTY PRIME JANE
BROADHOOKS ALICIA 2762	70198	8/10/2007	MFS 2762	MALTON ANCHOR 2444	MALTON TRUDY PERFECT STAR
BROADHOOKS ALICIA DIANNA 2963	70477	29/08/2010	MFS 2963	MALTON DIGGER 2707 (AI)	MALTON BROADHOOKS VELVET ALICIA 2653
BROADHOOKS VL ZINNIA 2800	70242	8/08/2008	MFS 2800	MALTON ZENITH	MALTON BROADHOOKS V.L 2537
DAINTY ALICIA 2729	70342	2/10/2008	MFS 2729	MALTON ANCHOR 2444	MALTON JUST DAINY MOLGA
DAINTY ALICIA 2759	70197	7/10/2007	MFS 2759	MALTON ANCHOR 2444	MALTON DAINY MIDNIGHT STAR
DAINTY ZINNIA 2749	70164	10/09/2007	MFS 2749	MALTON ZENITH	MALTON MIDNIGHT DAINY JANE
DUTCHESS 2802	70222	28/03/2008	MFS 2802	MALTON BUSTER 2541	MALTON DUTCHESS JANE 2606
DUTCHESS ACHIEVER 2782	70201	20/10/2007	MFS 2782	MALTON ACHIEVER 2473	MALTON DUCHESS JANE 2483
DUTCHESS DIANNA 2929	70474	5/08/2010	MFS 2929	MALTON DIGGER 2707 (AI)	MALTON DUTCHESS JANE 2606
FLOSSWIN ALICIA 2724	70165	13/09/2007	MFS 2724	MALTON ANCHOR 2444	MALTON FLOSSWIN MONA (AI)
FLOSSWIN ALICIA 2818	70356	14/11/2008	MFS 2818	MALTON ANCHOR 2444	MALTON FLOSSWIN MONA (AI)

COWS - BSH

Contd.	MALTON	FSM	R.T. & Y.E. FALLS & SONS	MALTON, FINLEY NSW 2713	
FLOSSWIN ZINNIA 2711	70112	20/09/2007	MFS 2711	MALTON ZENITH	MALTON FLOSSWIN STAR MONA
JANCAKE ALICIA 2805	70244	23/08/2008	MFS 2805	MALTON ANCHOR 2444	MALTON JANCAKE MIDNIGHT STAR
JEALOUS ACHIEVER 2763	70199	9/10/2007	MFS 2763	MALTON ACHIEVER 2473	MALTON PRIME JEALOUS JANE 2ND
JOANNA ROSE 2863	70665	9/09/2009	MFS 2863	MALTON ZENITH	MALTON JOANNA STAR ROSE
JOANNA ZINNIA ROSE 2803	70243	2/06/2008	MFS 2803	MALTON ZENITH	MALTON JOANNA STAR ROSE
JOSEPHINE AMANDA 2807	70278	4/09/2008	MFS 2807	MALTON A-GRADE 2471	MALTON PRIME JOSEPHINE JANE
JOSEPHINE AMANDA 2845	70343	16/04/2009	MFS 2845	MALTON A-GRADE 2471	MALTON JOSEPHINE JANE 2481
JOSEPHINE CHANTEL 2893	70473	9/10/2009	MFS 2893	MALTON COUGAR 2675	MALTON JOSEPHINE CONQUEST 2566 (ET)
JOSEPHINE CHANTEL 2912	70470	8/11/2010	MFS 2912	MALTON COUGAR 2675	MALTON JOSEPHINE CONQUEST 2566 (ET)
JOSEPHINE ZINNIA 2739	70161	2/09/2007	MFS 2739	MALTON ZENITH	MALTON PRIME JOSEPHINE JANE 2ND
JOSEPHINE ZINNIA 2815	70354	19/11/2008	MFS 2815	MALTON ZENITH	MALTON JOSEPHINE CONQUEST 2566 (ET)
MALTON PANCAKE KITTY CHANTAL 2880	70645	2/04/2009	MFS 2880	MALTON COUGAR 2675	MALTON PANCAKE KITTY ZINNIA 2663
MARGO BROAD-HOOKS 2989	70673	11/06/2011	MFS 2989	MALTON DIGGER 2707 (AI)	MALTON VELVET MARGO BROADHOOKS (AI)
MARGO BROAD-HOOKS ALICIA 2855	70360	17/08/2008	MFS 2855	MALTON ANCHOR 2444	MALTON MARGO BROADHOOKS STAR 2468
MARGO BROAD-HOOKS AMANDA 2797	70247	30/05/2008	MFS 2797	MALTON A-GRADE 2471	MALTON VELVET MARGO BROADHOOKS (AI)
MARGO BROAD-HOOKS DESTINY 2993	70643	3/11/2011	MFS 2993	MALTON DIGGER 2707 (AI)	MALTON MARGO BROADHOOKS W.L 2549
MAXTOR JUST VIOLET ELIZABETH 3013	70642	20/10/2011	MFS 3013	MALTON ESQUIRE 2806	MALTON MAXTOR JUST VIOLET W.L 2569
MAXTOR JUST VIOLET W.L 2569	70641	26/10/2005	MFS 2569	MALTON WORLD LEADER	MALTON MAJOR JUST VIOLET
MAY ROSE 2790	70647	27/05/2008	MFS 2790	MALTON A-GRADE 2471	MALTON MAYROSE STAR
MAY ROSE 2909	70651	14/09/2009	MFS 2909	MALTON ZENITH	MALTON MAYROSE STAR MENISON
MAYROSE ALICIA 2853	70347	16/08/2008	MFS 2853	MALTON ANCHOR 2444	MALTON MAYROSE STAR 2428
MAYROSE AMANDA 2795	70246	29/05/2008	MFS 2795	MALTON A-GRADE 2471	MALTON MAYROSE MONA (AI)
MAYROSE STAR ALICIA 2728	70166	12/10/2007	MFS 2728	MALTON ANCHOR 2444	MALTON MAYROSE STAR MICHELLE
MAYROSE DESTINY 3023	70657	18/01/2012	MFS 3023	MALTON DIGGER 2707 (AI)	MALTON MAYROSE STAR 2428

COWS - BSH

Contd.	MALTON	FSM	R.T. & Y.E. FALLS & SONS	MALTON, FINLEY NSW 2713	
MILLICENT ZINNIA 2733	70167	5/10/2007	MFS 2733	MALTON ZENITH	MALTON MILLICENT TANIA STAR
MOSSY ALICIA 2848	70345	21/08/2008	MFS 2848	MALTON ANCHOR 2444	MALTON MOSSY MIRONICIA
MOSSY ALICIA 2979	70672	10/06/2011	MFS 2979	MALTON ANCHOR 2444	NORTH EASTERN MARTHA-INDY
MOSSY STALKERS ZINNIA 2847	70344	4/02/2009	MFS 2847	MALTON ZENITH	MALTON STALKERS PRIME MOSSY
MOSSY ZINNIA 2718	70114	28/09/2007	MFS 2718	MALTON ZENITH	MALTON MAJOR MOSSY STAR
MOU ZINNIA 2813	70352	5/06/2008	MFS 2813	MALTON ZENITH	MALTON MOU WANDA 2478
PANCAKE AMANDA 2808	70349	12/02/2009	MFS 2808	MALTON A-GRADE 2471	MALTON MAJOR PANCAKE KITTY
PANCAKE KITTY AMANDA 3009	70658	23/12/2011	MFS 3009	MALTON A-GRADE 2471	MALTON PANCAKE KITTY ZINNIA 2779
PANCAKE KITTY FIONA 2997	70652	21/11/2011	MFS 2997	MALTON FULLER 2882	MALTON MALTON PANCAKE KITTY CHANTAL 2880
PANCAKE KITTY ZINNIA 2779	70169	11/10/2007	MFS 2779	MALTON ZENITH	MALTON PANCAKE KITTY STAR
PANWIN ACHIEVER 2783	70202	26/10/2007	MFS 2783	MALTON ACHIEVER 2473	MALTON PRIME PANWIN JANE 2375
PANWIN ALICIA 2817	70355	14/11/2008	MFS 2817	MALTON ANCHOR 2444	MALTON PRIME PANWIN (AI)
PANWIN AMANDA 2786	70249	20/03/2008	MFS 2786	MALTON A-GRADE 2471	MALTON PANWIN W.L 2548
PANWIN CHANTEL 2867	70667	1/10/2009	MFS 2867	MALTON COUGAR 2675	MALTON PANWIN NIGHTTIME 2ND (AI)
PANWIN CHANTEL 2886	70392	22/10/2009	MFS 2886	MALTON COUGAR 2675	MALTON PANWIN JANE 2539
PANWIN DESTINY 3028	70671	5/03/2012	MFS 3028	MALTON DIGGER 2707 (AI)	MALTON PANWIN AMANDA 2786
PANWIN W.L DESTINY 3007	70538	28/09/2011	MFS 3007	MALTON DIGGER 2707 (AI)	MALTON PANWIN W.L 2548
PANWIN ZINNIA 2714	70113	16/09/2007	MFS 2714	MALTON ZENITH	MALTON PANWIN MONOPOLY VELDA
PANWIN ZINNIA 2740	70162	16/09/2007	MFS 2740	MALTON ZENITH	MALTON MONA PANWIN PRIME (AI)
PANWIN ZINNIA 2810	70350	10/11/2008	MFS 2810	MALTON ZENITH	MALTON PANWIN JANE 2539
PANWIN ZINNIA 2917	70471	28/08/2010	MFS 2917	MALTON ZENITH	MALTON PANWIN STARBUCK
PATTIE DIANNA 2930	70475	3/10/2010	MFS 2930	MALTON DIGGER 2707 (AI)	MALTON PATTIE STAR 2
PATTIE ZINNIA 2748	70669	1/01/2007	MFS 2748	MALTON ZENITH	MALTON PATTIE STAR 2
PRIME MOSSY JANE ALICIA 2985	70644	9/06/2011	MFS 2985	MALTON ANCHOR 2444	MALTON PRIME MOSSY JANE
PRIME VI-WIN JANE 2625	70646	20/04/2006	MFS 2625	MALTON TARZAN (AI)	MALTON PRIME VI-WIN FELICIA 2ND (AI)
ROSE DIANNA 2965	70476	22/11/2010	MFS 2965	MALTON DIGGER 2707 (AI)	MALTON VIOLET JANE 2581

COWS - BSH

Contd.	MALTON	FSM	R. T. & Y.E. FALLS & SONS	MALTON, FINLEY NSW 2713	
ROSE ZINNIA 2918	70472	5/09/2010	MFS 2918	MALTON ZENITH	MALTON JOANNA STAR ROSE
ROSEWOOD AMANDA 3021	70660	5/02/2012	MFS 3021	MALTON A-GRADE 2471	MALTON ROSEWOOD STAR 2436
ROSEWOOD ZINNIA 2814	70353	14/08/2008	MFS 2814	MALTON ZENITH	MALTON ROSEWOOD STAR 2436
ROSIE ALICIA 2954	70675	5/08/2010	MFS 2954	MALTON ANCHOR 2444	MALTON TEX ROSIE JANE 2609
ROSIE CHANTAL 2875	70389	31/10/2009	MFS 2875	MALTON COUGAR 2675	MALTON MOSIE ROSIE 2604
ROSIE ROLLON ALICIA 2854	70348	17/08/2008	MFS 2854	MALTON ANCHOR 2444	MALTON ROSIE ROLLON STAR
TRETTY 2953	70648	20/05/2010	MFS 2953	MALTON ANCHOR 2444	MALTON TRETTY MONOPOLY (AI)
TRETTY AMANDA 2835	70357	2/05/2008	MFS 2835	MALTON A-GRADE 2471	MALTON TRETTY MONOPOLY (AI)
TRETTY AMANDA 3011	70655	23/12/2011	MFS 3011	MALTON A-GRADE 2471	MALTON TRETTY ZENITH 2700
TRETTY ZINNIA 2720	70115	27/09/2007	MFS 2720	MALTON ZENITH	MALTON TRETTY VELDA
TRUDY BROAD-HOOKS ZINNIA 2826	70341	5/11/2008	MFS 2826	MALTON ZENITH	MALTON TRUDY BROADHOOKS VELDA
TRUDY CHANTAL 2873	70387	27/09/2009	MFS 2873	MALTON COUGAR 2675	MALTON TRUDY BROADHOOKS (AI)
TRUDY DESTINY 3024	70670	16/02/2012	MFS 3024	MALTON DIGGER 2707 (AI)	MALTON TRUDY BROADHOOKS VELDA
TULIP AMANDA 2794	70241	24/05/2008	MFS 2794	MALTON A-GRADE 2471	L'AMOUR TULIP 2ND (AI) (ET)
VELVET FELICITY 2706	70111	18/09/2007	MFS 2706	DEERPARK FURTY (IMP)UN92662515 (TH CARRIER) UM02662515	MALTON VELVET STAR
VELVET ZINNIA 2736	70196	6/10/2007	MFS 2736	MALTON ZENITH	MALTON MJ VELVET PRIME TIME (AI)
VI-WIN 2916	70649	16/09/2010	MFS 2916	MALTON ZENITH	MALTON VI-WIN STAR 2495
VI WIN ZINNIA 2734	70168	5/09/2007	MFS 2734	MALTON ZENITH	MALTON VI-WIN P.T. STAR
VI-MIN DESTINY 2869	70668	1/10/2009	MFS 2869	MALTON DIGGER 2707 (AI)	MALTON PRIME VIWIN FELICIA (AI)
VI-MIN DESTINY 2983	70537	12/09/2011	MFS 2983	MALTON DIGGER 2707 (AI)	MALTON PRIME VI-MIN JANE
VI-MIN MEX HUNA STAR 2249	70637	15/03/2002	MFS 2249	MALTON STAR (AI)	MALTON VI-MIN MEX HUNA
VIN-MIN HUNA DESTINY 2982	70638	17/05/2011	MFS 2982	MALTON DIGGER 2707 (AI)	MALTON VI-MIN MEX HUNA STAR 2249
VIOLET ALICIA 2804	70245	26/08/2008	MFS 2804	MALTON ANCHOR 2444	MALTON JUST VIOLET STAR 2ND
VIOLET ALICIA 2988	70674	10/06/2011	MFS 2988	MALTON ANCHOR 2444	MALTON JUST VIOLET WANDA 2462
VIOLET AMANDA 2995	70634	25/11/2011	MFS 2995	MALTON A-GRADE 2471	MALTON VIOLET ZENITH 2561
VIOLET CASSANDRA 2842	70359	26/11/2008	MFS 2842	MALTON CONNORS 2598	MALTON VIOLET JANE 2581

COWS - BSH

Contd.	MALTON	FSM	R.T. & Y.E. FALLS & SONS	MALTON, FINLEY NSW 2713	
VIOLET DIANNA 2884	70391	18/10/2009	MFS 2884	MALTON DIGGER 2707 (AI)	MALTON JUST VIOLET STAR 2ND
VIOLET VELDA ZENA 2883	70390	18/10/2009	MFS 2883	MALTON ZENITH	MALTON VIOLET QUEST VELDA
VIOLET ZINNIA 2735	70160	11/09/2007	MFS 2735	MALTON ZENITH	MALTON MAJOR VIOLET STAR
VIOLET ZINNIA 2811	70351	11/11/2008	MFS 2811	MALTON ZENITH	MALTON MAJOR JUST VIOLET
VI-PERFECT DESTINY 2984	70676	8/06/2011	MFS 2984	MALTON DIGGER 2707 (AI)	MALTON VI-PERFECT STAR
VI-WIN 2908	70650	13/09/2009	MFS 2908	MALTON ZENITH	MALTON MAJOR VI-WIN STAR
VI-WIN ALICIA 2755	70203	24/02/2008	MFS 2755	MALTON ANCHOR 2444	MALTON MAJOR VI-WIN FELICIA
VI-WIN ALICIA 2761	70204	21/02/2008	MFS 2761	MALTON ANCHOR 2444	MALTON PRIMEMEX VI-WIN (AI)
VI-WIN AMANDA 2799	70248	13/06/2008	MFS 2799	MALTON A-GRADE 2471	MALTON PRIME VIWIN FELICIA (AI)
VI-WIN AMANDA 2836	70358	5/05/2008	MFS 2836	MALTON A-GRADE 2471	MALTON VI-WIN STAR 2495
VI-WIN DESTINY 2999	70636	15/11/2011	MFS 2999	MALTON DIGGER 2707 (AI)	MALTON VI-WIN STAR 2495
VI-WIN FELICITY 2703	70119	2/09/2007	MFS 2703	DEERPARK FURTY (IMP)UN92662515 (TH CARRIER) UM02662515	MALTON PRIME VI-WIN JANE 6TH
VI-WIN JANE DESTINY 3025	70656	9/02/2012	MFS 3025	MALTON DIGGER 2707 (AI)	MALTON VI-WIN JANE 2ND
VI-WIN JANE ELIZABETH 3017	70659	23/11/2011	MFS 3017	MALTON ESQUIRE 2806	MALTON PRIME VI-WIN JANE 2625
VI-WIN MIDNIGHT DESTINY 3003	70635	24/09/2011	MFS 3003	MALTON DIGGER 2707 (AI)	MALTON PRIME VI-WIN MIDNIGHT (AI)
VI-WIN MIDNIGHT JANE DESTINY 3005	70654	13/12/2011	MFS 3005	MALTON DIGGER 2707 (AI)	MALTON VI-WIN MIDNIGHT JANE 2591
VI-WIN STAR ZINNIA 2822	70339	16/11/2008	MFS 2822	MALTON ZENITH	MALTON MAJOR VI-WIN STAR
VI-WIN ZENNITH 2249	70662	8/10/2010	MFS 2902	MALTON ZENITH	MALTON VI-MIN MEX HUNA STAR 2249
VI-WIN ZINNIA 2801	70221	26/03/2008	MFS 2801	MALTON ZENITH	MALTON PRIME VI-WIN MIDNIGHT (AI)
WENEVA MIDNIGHT DESTINY 3002	70639	2/10/2011	MFS 3002	MALTON DIGGER 2707 (AI)	MALTON WENEVA MIDNIGHT STAR
ZIG ZAG ALICIA 2721	70116	3/10/2007	MFS 2721	MALTON ANCHOR 2444	MALTON ZIG ZAG
ZIG ZAG DESTINY 2986	70661	17/06/2011	MFS 2986	MALTON DIGGER 2707 (AI)	MALTON ZIG ZAG ALICIA 2648

COWS - BSH

MELORI PARK		AVS	MR ANDREW BRUGGY	PO BOX 1196, SWAN HILL VIC 3585	
KASA	70466	5/02/2011	AVS 111	ROLY PARK SHOCKO	MORNINGTIME BLOSSOM 10 BY ABADAN
LAILIE	70536	6/01/2012	AVS 112	OCEAN KING LUCKY ZEUS (AI)	MORNINGTIME ROAN-09-17
MOONDANCE	70680	5/11/2012	AVS 123	OCEAN KING HERCULES	MORNINGTIME BLOSSOM 10 BY ABADAN
NANGELLA	70754	14/10/2013	AVS 131	ROLY PARK CONTACTOR	MELORI PARK LAILIE

MORNINGTIME	MDA	DAVID J. ASHLEY & GRANDCHILDREN		6 KASOUKA ROAD, CAMBERWELL VIC 3124	
ADDITIONAL 10	71306	2/03/2013	MDA 622	SPENCER FAMILY SOLDIER BOY (AI) (ET)	MORNINGTIME ROAN-10-06
ADDITIONAL 12	71307	2/03/2014	MDA 635	SPENCER FAMILY SOLDIER BOY (AI) (ET)	MORNINGTIME ROAN-10-06
ADDITIONAL 13	71308	7/03/2014	MDA 637	SPENCER FAMILY SOLDIER BOY (AI) (ET)	MORNINGTIME RED-08-02
ADDITIONAL 17	71309	12/10/2019	MDA 708	MORNINGTIME NANTUCKET	MORNINGTIME SOLDIER'S BLOSSOM 31
BLOSSOM 10 BY ABADAN	70376	29/11/2007	MDA 556	MORNINGTIME ABADAN	MORNINGTIME RED-00-05
BLOSSOM 11 BY ABADAN	70220	6/03/2008	MDA 560	MORNINGTIME ABADAN	MORNINGTIME ROAN-02-07
BLOSSOM 12 BY ABADAN	70212	11/03/2008	MDA 561	MORNINGTIME ABADAN	MORNINGTIME ROAN-04-02
BLOSSOM 13 BY ABADAN	70214	15/03/2008	MDA 566	MORNINGTIME ABADAN	MORNINGTIME ROAN-05-03
BLOSSOM 14 BY ABADAN	70218	14/04/2008	MDA 574	MORNINGTIME ABADAN	MORNINGTIME ROAN-03-13
BLOSSOM 15 BY ABADAN	70279	1/11/2008	MDA 575	MORNINGTIME ABADAN	MORNINGTIME RED-00-05
BLOSSOM 16 BY CLEARCHUS	70283	13/11/2008	MDA 576	MORNINGTIME CLEARCHUS	MORNINGTIME RED-06-13
BLOSSOM 17 BY UDOR	70311	21/02/2009	MDA 580	MORNINGTIME UDOR	MORNINGTIME ROAN-03-01
BLOSSOM 18 BY UDOR	70282	23/02/2009	MDA 581	MORNINGTIME UDOR	MORNINGTIME ROAN-02-07
BLOSSOM 19 BY LEADER	70281	28/02/2009	MDA 584	SPENCER FAMILY LEADER (IMP USA) UM62603	MORNINGTIME RED-03-20
BLOSSOM 2 BY LEADER	70099	7/03/2007	MDA 535	SPENCER FAMILY LEADER (IMP USA) UM62603	MORNINGTIME ROAN-99-02
BLOSSOM 3 BY ABADAN	70100	7/03/2007	MDA 536	MORNINGTIME ABADAN	MORNINGTIME WHITE-04-04
BLOSSOM 4 BY ABADAN	70105	10/03/2007	MDA 539	MORNINGTIME ABADAN	MORNINGTIME ROAN-03-13
BLOSSOM 5 BY ABADAN	70101	17/03/2007	MDA 542	MORNINGTIME ABADAN	MORNINGTIME WHITE-01-03
BLOSSOM 6 BY ABADAN	70102	8/04/2007	MDA 547	MORNINGTIME ABADAN	MORNINGTIME ROAN-04-12
BLOSSOM 7 BY ABADAN	70103	22/04/2007	MDA 549	MORNINGTIME ABADAN	MORNINGTIME ROAN-00-23
BLOSSOM 9 BY ABADAN	70104	28/04/2007	MDA 552	MORNINGTIME ABADAN	MORNINGTIME RED-03-20

COWS - BSH

Contd.	MORNINGTIME	MDA	DAVID J. ASHLEY & GRANDCHILDREN 6 KASOUKA ROAD, CAMBERWELL VIC 3124		
CARNATION 2 BY ABADAN	70213	14/03/2008	MDA 565	MORNINGTIME ABADAN	MORNINGTIME CARNATION BY YARRAM
CARNATION 3 BY ABADAN	70217	6/04/2008	MDA 571	MORNINGTIME ABADAN	MORNINGTIME CARNATION BY UDOR
CARNATION BY HERODOTUS	70377	28/02/2009	MDA 583	MORNINGTIME HERODOTUS	MORNINGTIME CARNATION BY YARRAM
CHERRYWOOD BY CLEARCHUS	70280	14/11/2008	MDA 577	MORNINGTIME CLEARCHUS	MORNINGTIME SUDDEN CHERRYWOOD 2 (A.I)
GLAD MICHELLE BY ABADAN	70215	19/03/2008	MDA 567	MORNINGTIME ABADAN	MORNINGTIME GLAD MICHELLE BY UDOR
HASSETT'S BLOSSOM 1	71091	5/02/2018	MDA 679	MORNINGTIME HASSETT	MORNINGTIME SOLDIER'S BLOSSOM 35
HASSETT'S BLOSSOM 2	71092	9/02/2018	MDA 681	MORNINGTIME HASSETT	MORNINGTIME SOLDIER'S BLOSSOM 34
HASSETT'S BLOSSOM 3	71248	1/07/2019	MDA 705	MORNINGTIME HASSETT	MORNINGTIME NANTUCKET'S DAME MELBA (AI)
HASSETT'S BLOSSOM 4	71249	13/07/2019	MDA 706	MORNINGTIME HASSETT	MORNINGTIME KIRIBATI'S BLOSSOM 6
IOWA'S BLOSSOM	70523	25/11/2011	MDA 599	MORNINGTIME IOWA	MORNINGTIME ROAN-10-06
K OLIVIA'S BLOSSOM	71074	17/07/2017	MDA 675	MORNINGTIME KIRIBATI	MORNINGTIME SOLDIER'S BLOSSOM 22
KIRIBATI'S BLOSSOM 1	70852	10/02/2015	MDA 646	MORNINGTIME KIRIBATI	MORNINGTIME RED-06-17
KIRIBATI'S BLOSSOM 2	70854	29/03/2015	MDA 649	MORNINGTIME KIRIBATI	MORNINGTIME SOLDIER'S BLOSSOM 26
KIRIBATI'S BLOSSOM 3	70923	28/01/2016	MDA 655	MORNINGTIME KIRIBATI	MORNINGTIME BLOSSOM 19 BY LEADER (AI)
KIRIBATI'S BLOSSOM 4	70924	1/02/2016	MDA 656	MORNINGTIME KIRIBATI	MORNINGTIME RED-06-17
KIRIBATI'S BLOSSOM 5	70925	21/02/2016	MDA 658	MORNINGTIME KIRIBATI	MORNINGTIME RED-08-10
KIRIBATI'S BLOSSOM 6	71028	24/04/2017	MDA 673	MORNINGTIME KIRIBATI	MORNINGTIME SOLDIER'S BLOSSOM 32
KIRIBATI'S BLOSSOM 7	71075	10/10/2017	MDA 677	MORNINGTIME KIRIBATI	MORNINGTIME NANTUCKET'S DAME MELBA (AI)
LEADING CHERRYWOOD	70098	30/06/2007	MDA 555	SPENCER FAMILY LEADER (IMP USA) UM62603	MORNINGTIME SUDDEN CHERRYWOOD 2 (A.I)
MALMOS' BLOSSOM 1	71024	6/02/2017	MDA 666	MORNINGTIME MALMO (AI)	MORNINGTIME SOLDIER'S BLOSSOM 20
MALMO'S BLOSSOM 3	71026	21/02/2017	MDA 669	MORNINGTIME MALMO (AI)	MORNINGTIME SOLDIER'S BLOSSOM 34
MALMO'S BLOSSOM 4	71027	29/03/2017	MDA 672	MORNINGTIME MALMO (AI)	MORNINGTIME KIRIBATI'S BLOSSOM 1
MALMOS'S BLOSSOM 2	71025	16/02/2017	MDA 668	MORNINGTIME MALMO (AI)	MORNINGTIME RED-06-17
MINSTREL'S BLOSSOM 1	71093	19/03/2018	MDA 684	MARRINGTON MINSTREL	MORNINGTIME KIRIBATI'S BLOSSOM 2
MINSTREL'S BLOSSOM 2	71253	7/04/2020	MDA 716	MARRINGTON MINSTREL	MORNINGTIME KIRIBATI'S BLOSSOM 4
NAGAMBIE'S BLOSSOM 1	71094	15/04/2018	MDA 687	MORNINGTIME NAGAMBIE 1ST	MORNINGTIME SOLDIER'S BLOSSOM 26
NAGAMBIE'S BLOSSOM 2	71144	31/10/2018	MDA 693	MORNINGTIME NAGAMBIE 1ST	MORNINGTIME SOLDIER'S BLOSSOM 20
NANTUCKET'S BLOSSOM 1	70853	2/06/2015	MDA 652	MORNINGTIME NANTUCKET	MORNINGTIME SOLDIER'S BLOSSOM 32
NANTUCKET'S DAME MELBA	70851	28/10/2014	MDA 642	MORNINGTIME NANTUCKET	MORNINGTIME SOLDIER'S BLOSSOM 20
NANTUCKET'S MELBA	71250	29/10/2019	MDA 709	MORNINGTIME NANTUCKET	MORNINGTIME SOLDIER'S BLOSSOM 20
NARA'S BLOSSOM 1	71095	24/02/2018	MDA 683	MORNINGTIME NARA	MORNINGTIME RED-06-17
NARA'S BLOSSOM 2	71247	3/02/2019	MDA 694	MORNINGTIME NARA	MORNINGTIME KIRIBATI'S BLOSSOM 2

COWS - BSH

Contd.	MORNINGTIME	MDA	DAVID J. ASHLEY & GRANDCHILDREN 6 KASOUKA ROAD, CAMBERWELL VIC 3124		
NARA'S BLOSSOM 3	71251	11/02/2020	MDA 712	MORNINGTIME NARA	MORNINGTIME SOLDIER'S BLOSSOM 35
NARA'S BLOSSOM 4	71252	4/04/2020	MDA 714	MORNINGTIME NARA	MORNINGTIME SOLDIER'S BLOSSOM 36
NARA'S BLOSSOM 5	71255	19/04/2020	MDA 718	MORNINGTIME NARA	MORNINGTIME KIRIBATI'S BLOSSOM 7
PRINCE'S BLOSSOM 1	70926	22/02/2016	MDA 659	NOORLA PRINCE B5	MORNINGTIME SOLDIER'S BLOSSOM 35
PRINCE'S BLOSSOM 2	70927	25/02/2016	MDA 660	NOORLA PRINCE B5	MORNINGTIME SOLDIER'S BLOSSOM 34
PRINCE'S BLOSSOM 3	70928	11/03/2016	MDA 661	NOORLA PRINCE B5	MORNINGTIME SOLDIER'S BLOSSOM 20
PRINCE'S BLOSSOM 4	70929	2/06/2016	MDA 663	NOORLA PRINCE 1032 (AI)	MORNINGTIME SOLDIER'S BLOSSOM 36
PRINCE'S BLOSSOM 5	71023	14/09/2016	MDA M664	NOORLA PRINCE B5	MORNINGTIME SOLDIER'S BLOSSOM 31
PRINCE'S BLOSSOM 6(AI)	71322	13/04/2021	MDA 733	NOORLA PRINCE B5	MORNINGTIME MINSTREL'S BLOSSOM 1 (AI)
PRINCE'S BLOSSOM 7	71344	29/04/2021	MDA 734	NOORLA PRINCE B5	MORNINGTIME SOLDIER'S BLOSSOM 32
PRINCE'S BLOSSOM 8(AI)	71345	10/07/2021	MDA 735	NOORLA PRINCE B5	MORNINGTIME KIRIBATI'S BLOSSOM 4
QUEENSFERRY'S BLOSSOM	71320	1/01/2021	MDA 725	MORNINGTIME QUEENSFERRY	MORNINGTIME SOLDIER'S BLOSSOM 35
QUEENSFERRY'S BLOSSOM 1	71254	11/04/2020	MDA 717	MORNINGTIME QUEENSFERRY	MORNINGTIME MINSTREL'S BLOSSOM 1 (AI)
QUEENSFERRY'S BLOSSOM 10 (H)	71366	25/02/2022	MDA 739	MORNINGTIME QUEENSFERRY	MORNINGTIME KIRIBATI'S BLOSSOM 6
QUEENSFERRY'S BLOSSOM 2	71305	17/09/2020	MDA 720	MORNINGTIME QUEENSFERRY	MORNINGTIME KIRIBATI'S BLOSSOM 6
QUEENSFERRY'S BLOSSOM 3	71317	2/12/2020	MDA 723	MORNINGTIME QUEENSFERRY	MORNINGTIME SOLDIER'S BLOSSOM 31
QUEENSFERRY'S BLOSSOM 5	71321	14/02/2021	MDA 728	MORNINGTIME QUEENSFERRY	MORNINGTIME SOLDIER'S BLOSSOM 36
QUEENSFERRY'S BLOSSOM 7	71346	29/07/2021	MDA 736	MORNINGTIME QUEENSFERRY	MORNINGTIME KIRIBATI'S BLOSSOM 7
QUEENSFERRY'S BLOSSOM 8 (H)	71364	6/02/2022	MDA 737	MORNINGTIME QUEENSFERRY	MORNINGTIME NANTUCKET'S MELBA (AI)
QUEENSFERRY'S BLOSSOM 9 (H)	71365	18/02/2022	MDA 738	MORNINGTIME QUEENSFERRY	MORNINGTIME PRINCE'S BLOSSOM 5 (AI)
SOLDIER'S BLOSSOM 20	70541	6/02/2012	MDA 600	SPENCER FAMILY SOLDIER BOY (AI) (ET)	MORNINGTIME RED-06-17
SOLDIER'S BLOSSOM 22	70542	14/02/2012	MDA 602	SPENCER FAMILY SOLDIER BOY (AI) (ET)	MORNINGTIME RED 07-07
SOLDIER'S BLOSSOM 24	70543	16/04/2012	MDA 608	SPENCER FAMILY SOLDIER BOY (AI) (ET)	MORNINGTIME RED-08-10
SOLDIER'S BLOSSOM 25	70544	16/05/2012	MDA 612	SPENCER FAMILY SOLDIER BOY (AI) (ET)	MORNINGTIME ROAN-06-09
SOLDIER'S BLOSSOM 26	70583	17/09/2012	MDA 617	SPENCER FAMILY SOLDIER BOY (AI) (ET)	MORNINGTIME BLOSSOM 19 BY LEADER (AI)
SOLDIER'S BLOSSOM 27	70584	2/10/2012	MDA 618	SPENCER FAMILY SOLDIER BOY (AI) (ET)	MORNINGTIME ROAN-04-06
SOLDIER'S BLOSSOM 28	70585	10/11/2012	MDA 620	SPENCER FAMILY SOLDIER BOY (AI) (ET)	MORNINGTIME ROAN-10-20
SOLDIER'S BLOSSOM 29	70720	1/03/2013	MDA 621	SPENCER FAMILY SOLDIER BOY (AI) (ET)	MORNINGTIME BLOSSOM 17 BY UDOR

COWS - BSH

Contd. MORNINGTIME MDA DAVID J. ASHLEY & GRANDCHILDREN 6 KASOUKA ROAD, CAMBERWELL VIC 3124					
SOLDIER'S BLOSSOM 30	70721	13/04/2013	MDA 623	SPENCER FAMILY SOLDIER BOY (AI) (ET)	MORNINGTIME BLOSSOM 4 BY ABADAN
SOLDIER'S BLOSSOM 31	70722	14/04/2013	MDA 624	SPENCER FAMILY SOLDIER BOY (AI) (ET)	MORNINGTIME SUDDEN BLOSSOM BY UDOR
SOLDIER'S BLOSSOM 32	70723	15/04/2013	MDA 625	SPENCER FAMILY SOLDIER BOY (AI) (ET)	MORNINGTIME RED-06-17
SOLDIER'S BLOSSOM 33	70724	18/04/2013	MDA 626	SPENCER FAMILY SOLDIER BOY (AI) (ET)	MORNINGTIME RED 07-07
SOLDIER'S BLOSSOM 34	70773	21/10/2013	MDA 629	SPENCER FAMILY SOLDIER BOY (AI) (ET)	MORNINGTIME BLOSSOM 9 BY ABADAN
SOLDIER'S BLOSSOM 35	70774	14/02/2014	MDA 631	SPENCER FAMILY SOLDIER BOY (AI) (ET)	MORNINGTIME ROAN-04-06
SOLDIER'S BLOSSOM 36	70775	15/02/2014	MDA 632	SPENCER FAMILY SOLDIER BOY (AI) (ET)	MORNINGTIME RED-08-10
SOLDIER'S BLOSSOM 38	70776	5/03/2014	MDA 636	SPENCER FAMILY SOLDIER BOY (AI) (ET)	MORNINGTIME BLOSSOM 17 BY UDOR
SOLDIER'S BLOSSOM 40	70777	18/03/2014	MDA 639	SPENCER FAMILY SOLDIER BOY (AI) (ET)	MORNINGTIME RED-06-17
SOLDIER'S CHERRYWOOD	70522	23/08/2011	MDA 597	SPENCER FAMILY SOLDIER BOY (AI) (ET)	MORNINGTIME CHERRYWOOD BY CLEARCHUS (AI)
SOLDIER'S CHERRYWOOD 2	70545	14/06/2012	MDA 613	SPENCER FAMILY SOLDIER BOY (AI) (ET)	MORNINGTIME CHERRYWOOD BY UDOR
SUDDEN BLOSSOM BY LEADER AI	70216	23/03/2008	MDA 568	SPENCER FAMILY LEADER (IMP USA) UM62603	MORNINGTIME SUDDEN BLOSSOM
ZEBRA BY ABADAN	70219	10/04/2008	MDA 573	MORNINGTIME ABADAN	MORNINGTIME ZEBRA BY UDOR

MURRAYDALE PARK LM MR LEO MCDUGAL P.O BOX 841, BENDIGO VIC 3550					
SNOW PRINCESS	70589	10/08/2012	LM 001	OCEAN KING LUCKY ZEUS (AI)	MOSS BANK BROADHOOKS LADY 5TH

NOORLA GS NEIL & HELEN SHEPHERD PO BOX 9186, MT GAMBIER WEST SA 5290					
JPRINCESS B212	70622	1/03/2012	SJ B212	MALTON CONNORS 2598	NOORLA PRINCESS B29
PRINCESS 1031	70176	26/06/2005	SJ 1031	KIWALIKS VELVET LEADER (IMP) UM3967020	NOORLA PRINCESS 928
PRINCESS 1042	70178	1/06/2006	SJ 1042	SPENCER FAMILY TRIGGER	NOORLA PRINCESS 957
PRINCESS 1046	70171	5/06/2006	SJ 1046	EUMEMERRING SUDDEN IMPACT (AI)	NOORLA PRINCESS 757
PRINCESS 1064	70174	27/05/2006	SJ 1064	SPENCER FAMILY TRIGGER	NOORLA PRINCESS 975
PRINCESS 1113	70152	16/05/2007	SJ 1113	EUMEMERRING SUDDEN IMPACT (AI)	NOORLA PRINCESS 834
PRINCESS 957	70177	4/05/2004	SJ 957	EUMEMERRING SUDDEN IMPACT (AI)	NOORLA PRINCESS 699
PRINCESS 975	70172	29/05/2004	SJ 975	EUMEMERRING SUDDEN IMPACT (AI)	NOORLA 785
PRINCESS B100	70413	16/03/2010	SJ B100	NOORLA PRINCE 1172	NOORLA PRINCESS B26
PRINCESS B104	70412	24/03/2010	SJ B104	SPENCER FAMILY TRIGGER	NOORLA PRINCESS 1034 (AI)
PRINCESS B106	70420	24/03/2010	SJ B106	MALTON CONNORS 2598	NOORLA PRINCESS 1113
PRINCESS B108	70421	23/03/2010	SJ B108	MALTON CONNORS 2598	NOORLA PRINCESS 1013
PRINCESS B11	70192	21/04/2008	SJ B11	SPENCER FAMILY TRIGGER	NOORLA PRINCESS 1027 (AI)
PRINCESS B110	70422	27/03/2010	SJ B110	MALTON CONNORS 2598	NOORLA PRINCESS 1067

COWS - BSH

Contd.	NOORLA	GS	NEIL & HELEN SHEPHERD	PO BOX 9186, MT GAMBIER WEST SA 5290	
PRINCESS B111	70414	27/03/2010	SJ B111	NOORLA PRINCE B5	NOORLA PRINCESS B9
PRINCESS B112	70415	29/03/2010	SJ B112	NOORLA PRINCE B5	NOORLA PRINCESS B35
PRINCESS B114	70423	30/03/2010	SJ B114	MALTON CONNORS 2598	NOORLA PRINCESS 1054
PRINCESS B119	70424	9/04/2010	SJ B119	MALTON CONNORS 2598	NOORLA PRINCESS 861
PRINCESS B122	70417	13/04/2010	SJ B122	MALTON CONNORS 2598	NOORLA PRINCESS 1174
PRINCESS B123	70411	16/04/2010	SJ B123	SPENCER FAMILY TRIGGER	NOORLA PRINCESS 923
PRINCESS B126	70419	25/04/2010	SJ B126	MALTON CONNORS 2598	NOORLA PRINCESS 1139
PRINCESS B130	70418	25/05/2010	SJ B130	MALTON CONNORS 2598	NOORLA PRINCESS 924
PRINCESS B131	70416	1/06/2010	SJ B131	HILLVIEW REDMAN	HILLVIEW PRINCESS SARAH
PRINCESS B133	70601	9/02/2011	SJ B133	MALTON CONNORS 2598	NOORLA PRINCESS 916
PRINCESS B135	70602	14/02/2011	SJ B135	MALTON CONNORS 2598	NOORLA PRINCESS 1047
PRINCESS B136	70603	14/02/2011	SJ B136	MALTON CONNORS 2598	NOORLA PRINCESS B29
PRINCESS B140	70604	19/02/2011	SJ B140	MALTON COMMANDER 2593	NOORLA PRINCESS 1004
PRINCESS B142	70605	22/02/2011	SJ B142	MALTON CONNORS 2598	NOORLA PRINCESS B22
PRINCESS B149	70759	5/03/2011	SJ B149	MALTON CONNORS 2598	NOORLA PRINCESS 1010
PRINCESS B152	70606	5/03/2011	SJ B152	NOORLA PRINCE B1	NOORLA PRINCESS B82
PRINCESS B154	70607	8/03/2011	SJ B154	MALTON CONNORS 2598	NOORLA PRINCESS 861
PRINCESS B155	70608	13/03/2011	SJ B155	MALTON CONNORS 2598	NOORLA PRINCESS 1055
PRINCESS B158	70592	13/03/2011	SJ B158	MALTON CONNORS 2598	NOORLA PRINCESS 858
PRINCESS B162	70593	15/03/2011	SJ B162	MALTON CONNORS 2598	NOORLA PRINCESS 1074
PRINCESS B167	70594	19/03/2011	SJ B167	MALTON CONNORS 2598	NOORLA PRINCESS 1013
PRINCESS B168	70595	20/03/2011	SJ B168	MALTON CONNORS 2598	NOORLA PRINCESS 1064
PRINCESS B169	70596	25/03/2011	SJ B169	MALTON CONNORS 2598	NOORLA PRINCESS B35
PRINCESS B170	70597	29/03/2011	SJ B170	MALTON CONNORS 2598	NOORLA PRINCESS 1169
PRINCESS B171	70598	29/03/2011	SJ B171	MALTON CONNORS 2598	NOORLA PRINCESS 1169
PRINCESS B172	70599	30/03/2011	SJ B172	NOORLA PRINCE B1	NOORLA PRINCESS B63
PRINCESS B175	70600	31/03/2011	SJ B175	NOORLA PRINCE B1	NOORLA PRINCESS B56
PRINCESS B179	70975	15/05/2011	GS B179	MALTON CONNORS 2598	NOORLA PRINCE 774
PRINCESS B18	70193	22/05/2008	SJ B18	SPENCER FAMILY TRIGGER	NOORLA PRINCESS 1030 (AI)
PRINCESS B181	70609	1/02/2012	SJ B181	MALTON CONNORS 2598	NOORLA PRINCESS 1020
PRINCESS B184	70610	3/02/2012	SJ B184	NOORLA PRINCE B45	NOORLA PRINCESS B123
PRINCESS B186	70611	5/02/2012	SJ B186	MALTON CONNORS 2598	NOORLA PRINCESS 1163
PRINCESS B187	70612	6/02/2012	SJ B187	MALTON CONNORS 2598	NOORLA PRINCESS 861
PRINCESS B19	70195	23/05/2008	SJ B19	SPENCER FAMILY TRIGGER	NOORLA PRINCESS 1037 (AI)
PRINCESS B191	70613	9/02/2012	SJ B191	MALTON CONNORS 2598	NOORLA PRINCESS 1054
PRINCESS B194	70614	13/02/2012	SJ B194	MALTON CONNORS 2598	NOORLA PRINCESS B56
PRINCESS B196	70615	14/02/2012	SJ B196	NOORLA PRINCE B45	NOORLA PRINCESS B122
PRINCESS B199	70616	15/02/2012	SJ B199	MALTON CONNORS 2598	NOORLA PRINCESS 1022
PRINCESS B20	70183	25/05/2008	SJ B20	SPENCER FAMILY TRIGGER	NOORLA PRINCESS 813 (AI)
PRINCESS B200	70617	17/02/2012	SJ B200	NOORLA PRINCE B45	NOORLA PRINCESS B104

COWS - BSH

Contd.	NOORLA	GS	NEIL & HELEN SHEPHERD	PO BOX 9186, MT GAMBIER WEST SA 5290	
PRINCESS B201	70618	6/02/2012	SJ B201	GOLDEN VALLEY REWARD	NOORLA PRINCESS 924
PRINCESS B202	70619	6/02/2012	SJ B202	MALTON CONNORS 2598	NOORLA PRINCESS 924
PRINCESS B204	70620	20/02/2012	SJ B204	MALTON CONNORS 2598	NOORLA PRINCESS 1047
PRINCESS B21	70184	4/06/2008	SJ B21	SPENCER FAMILY TRIGGER	NOORLA PRINCESS 911
PRINCESS B211	70621	28/02/2012	SJ B211	MALTON CONNORS 2598	NOORLA PRINCESS B19
PRINCESS B213	70623	1/03/2012	SJ B213	NOORLA PRINCE B1	NOORLA PRINCESS B93
PRINCESS B22	70185	5/06/2008	SJ B22	SPENCER FAMILY TRIGGER	NOORLA PRINCESS 923
PRINCESS B220	70624	13/03/2012	SJ B220	MALTON CONNORS 2598	NOORLA PRINCESS 858
PRINCESS B221	70625	13/03/2012	SJ B221	MALTON CONNORS 2598	NOORLA PRINCESS B23
PRINCESS B227	70626	31/03/2012	SJ B227	MALTON CONNORS 2598	NOORLA PRINCESS 1011
PRINCESS B228	70627	3/04/2012	SJ B228	MALTON CONNORS 2598	NOORLA PRINCESS B79
PRINCESS B23	70191	6/06/2008	SJ B23	SPENCER FAMILY TRIGGER	NOORLA PRINCESS 1026 (AI)
PRINCESS B230	70628	1/05/2012	SJ B230	MALTON CONNORS 2598	NOORLA PRINCESS 1109
PRINCESS B231	70629	20/05/2012	SJ B231	MALTON CONNORS 2598	NOORLA PRINCESS 1001
PRINCESS B232	70630	20/05/2012	SJ B232	MALTON CONNORS 2598	NOORLA PRINCESS 1173
PRINCESS B235	70704	21/03/2013	SJ B235	NOORLA PRINCE PADDY B94 (AI)	NOORLA PRINCESS B122
PRINCESS B237	70705	30/03/2013	SJ B237	NOORLA PRINCE 1025 (AI)	NOORLA PRINCESS 1047
PRINCESS B24	70180	6/06/2008	SJ B24	SPENCER FAMILY TRIGGER	NOORLA PRINCESS 744
PRINCESS B240	70706	31/03/2013	SJ B240	NOORLA PRINCE B101	NOORLA PRINCESS B154
PRINCESS B243	70707	5/04/2013	SJ B243	NOORLA PRINCE B109	NOORLA PRINCESS B19
PRINCESS B244	70708	6/04/2013	SJ B244	NOORLA PRINCE B109	NOORLA PRINCESS B62
PRINCESS B245	70709	7/04/2013	SJ B245	NOORLA PRINCE 1025 (AI)	NOORLA PRINCESS 1004
PRINCESS B247	70710	10/04/2013	SJ B247	NOORLA PRINCE 1025 (AI)	NOORLA PRINCESS 1022
PRINCESS B248	70711	10/04/2013	SJ B248	NOORLA PRINCE 1025 (AI)	NOORLA PRINCESS 955
PRINCESS B253	70712	12/04/2013	SJ B253	NOORLA PRINCE B101	NOORLA PRINCESS B76
PRINCESS B255	70717	12/04/2013	SJ B255	NOORLA PRINCE B101	NOORLA PRINCESS B108
PRINCESS B256	70713	13/04/2013	SJ B256	NOORLA PRINCE 1025 (AI)	NOORLA PRINCESS 858
PRINCESS B257	70719	14/04/2013	SJ B257	NOORLA PRINCE PADDY B94 (AI)	NOORLA PRINCESS B119
PRINCESS B26	70190	17/06/2008	SJ B26	SPENCER FAMILY TRIGGER	NOORLA PRINCESS 1017
PRINCESS B262	70714	15/04/2013	SJ B262	NOORLA PRINCE B109	NOORLA PRINCESS 1064
PRINCESS B263	70715	16/04/2013	SJ B263	NOORLA PRINCE 1025 (AI)	NOORLA PRINCESS 1113
PRINCESS B266	70716	18/04/2013	SJ B266	NOORLA PRINCE 1025 (AI)	NOORLA PRINCESS 1039 (AI)
PRINCESS B268	70718	20/04/2013	SJ B268	NOORLA PRINCE PADDY B94 (AI)	NOORLA PRINCESS B126
PRINCESS B27	70182	18/06/2008	SJ B27	SPENCER FAMILY TRIGGER	NOORLA 798
PRINCESS B273	70788	16/02/2014	SJ B273	NOORLA PRINCE B139	NOORLA PRINCESS B228
PRINCESS B274	70789	18/02/2014	SJ B274	NOORLA PRINCE B139	NOORLA JPRINCESS B212
PRINCESS B277	70790	21/02/2014	SJ B277	NOORLA PRINCE B139	NOORLA PRINCESS B202
PRINCESS B278	70791	25/02/2014	SJ B278	NOORLA PRINCE B139	NOORLA PRINCESS B181
PRINCESS B280	70792	4/03/2014	SJ B280	NOORLA PRINCE B109	NOORLA PRINCESS B30

COWS - BSH

Contd.	NOORLA	GS	NEIL & HELEN SHEPHERD	PO BOX 9186, MT GAMBIER WEST SA 5290	
PRINCESS B281	70793	26/02/2014	SJ B281	NOORLA PRINCE B109	NOORLA PRINCESS 955
PRINCESS B284	70794	26/02/2014	SJ B284	NOORLA PRINCE B109	NOORLA PRINCESS B20
PRINCESS B29	70189	9/06/2008	SJ B29	SPENCER FAMILY TRIGGER	NOORLA PRINCESS 1014
PRINCESS B292	70795	9/03/2014	SJ B292	NOORLA PRINCE B109	NOORLA PRINCESS 858
PRINCESS B293	70796	5/03/2014	SJ B293	NOORLA PRINCE B139	NOORLA PRINCESS B199
PRINCESS B298	70797	12/03/2014	SJ B298	NOORLA PRINCE B109	NOORLA PRINCESS 1004
PRINCESS B299	70798	12/03/2014	SJ B299	NOORLA PRINCE PADDY B94 (AI)	NOORLA PRINCESS B119
PRINCESS B3	70194	26/03/2008	SJ B3	SPENCER FAMILY TRIGGER	NOORLA PRINCESS 1034 (AI)
PRINCESS B30	70181	10/06/2008	SJ B30	SPENCER FAMILY TRIGGER	NOORLA PRINCE 774
PRINCESS B303	70799	17/03/2014	SJ B303	NOORLA PRINCE B109	NOORLA PRINCESS 1054
PRINCESS B307	70800	27/03/2014	SJ B307	NOORLA PRINCE PADDY B94 (AI)	NOORLA PRINCESS B122
PRINCESS B31	70187	18/06/2008	SJ B31	SPENCER FAMILY TRIGGER	NOORLA PRINCESS 1001
PRINCESS B313	70801	11/04/2014	SJ B313	NOORLA PRINCE PADDY B94 (AI)	NOORLA PRINCESS B140
PRINCESS B317	70989	5/02/2015	GS B317	NOORLA PRINCE PADDY B94 (AI)	NOORLA PRINCESS B191
PRINCESS B319	70983	1/02/2015	GS B319	NOORLA PRINCE PADDY B94 (AI)	NOORLA PRINCESS B194
PRINCESS B320	70984	1/02/2015	GS B320	NOORLA PRINCE PADDY B94 (AI)	NOORLA PRINCESS B175
PRINCESS B322	70985	1/02/2015	GS B322	NORTH EASTERN PARKERS	NOORLA PRINCESS B187
PRINCESS B329	70986	3/02/2015	GS B329	NORTH EASTERN PARKERS	NOORLA PRINCESS B268
PRINCESS B33	70179	20/06/2008	SJ B33	SPENCER FAMILY TRIGGER	NOORLA PRINCESS 768
PRINCESS B332	70987	4/02/2015	GS B332	NORTH EASTERN PARKERS	NOORLA PRINCESS B245
PRINCESS B335	70988	4/02/2015	GS B335	NORTH EASTERN PARKERS	NOORLA PRINCESS B231
PRINCESS B338	70990	5/02/2015	GS B338	NORTH EASTERN PARKERS	NOORLA PRINCESS B237
PRINCESS B348	70991	6/02/2015	GS B348	NOORLA PRINCE PADDY B94 (AI)	NOORLA PRINCESS B140
PRINCESS B35	70175	1/04/2008	SJ B35	NOORLA PRINCE 1025 (AI)	NOORLA PRINCESS 1064
PRINCESS B350	70976	6/02/2015	GS B350	NOORLA PRINCE B109	NOORLA PRINCESS 1013
PRINCESS B351	70977	9/02/2015	GS B351	NOORLA PRINCE PADDY B94 (AI)	NOORLA PRINCESS B35
PRINCESS B353	70978	12/02/2015	GS B353	NOORLA PRINCE PADDY B94 (AI)	NOORLA PRINCESS B230
PRINCESS B354	70979	15/02/2015	GS B354	G.V.R. TRADITION 966 (IMP USA) UM3847630	NOORLA PRINCESS B179
PRINCESS B355	70980	15/02/2015	GS B355	NOORLA PRINCE PADDY B94 (AI)	NOORLA PRINCESS B235
PRINCESS B357	70981	21/02/2015	GS B357	NOORLA PRINCE PADDY B94 (AI)	NOORLA PRINCESS B93
PRINCESS B36	70173	2/04/2008	SJ B36	NOORLA PRINCE 1025 (AI)	NOORLA PRINCESS 1046
PRINCESS B360	70982	21/02/2015	GS B360	G.V.R. TRADITION 966 (IMP USA) UM3847630	NOORLA PRINCESS B136
PRINCESS B362	70996	2/02/2016	SJ B362	NOORLA PRINCE PADDY B94 (AI)	NOORLA JPRINCESS B212
PRINCESS B364	70997	7/02/2016	SJ B364	NOORLA PRINCE PADDY B94 (AI)	NOORLA PRINCESS B170
PRINCESS B365	70998	8/02/2016	SJ B365	NOORLA PRINCE PADDY B94 (AI)	NOORLA PRINCESS B126
PRINCESS B37	70290	1/04/2008	SJ B37	SPENCER FAMILY TRIGGER	NOORLA PRINCESS 834
PRINCESS B370	70999	10/02/2016	SJ B370	NOORLA PRINCE PADDY B94 (AI)	NOORLA PRINCESS B191
PRINCESS B373	71000	10/02/2016	SJ B373	NOORLA PRINCE PADDY B94 (AI)	NOORLA PRINCESS B122
PRINCESS B376	71001	15/02/2016	SJ B376	NOORLA PRINCE PADDY B94 (AI)	NOORLA PRINCESS B93
PRINCESS B380	70995	1/02/2016	SJ B380	NOORLA PRINCE PADDY B94 (AI)	NOORLA PRINCESS B35

COWS - BSH

Contd.	NOORLA	GS	NEIL & HELEN SHEPHERD	PO BOX 9186, MT GAMBIER WEST SA 5290	
PRINCESS B383	71002	15/02/2016	SJ B383	NOORLA PRINCE PADDY B94 (AI)	NOORLA PRINCESS B179
PRINCESS B384	71003	18/02/2016	SJ B384	NOORLA PRINCE PADDY B94 (AI)	NOORLA PRINCESS B187
PRINCESS B391	71004	19/02/2016	SJ B391	NOORLA PRINCE PADDY B94 (AI)	NOORLA PRINCESS B194
PRINCESS B393	70992	20/02/2016	SJ B393	NOORLA PRINCE PADDY B94 (AI)	NOORLA PRINCESS B268
PRINCESS B396	70993	1/03/2016	SJ B396	NOORLA PRINCE PADDY B94 (AI)	NOORLA PRINCESS B181
PRINCESS B398	70994	1/03/2016	SJ B398	NOORLA PRINCE PADDY B94 (AI)	NOORLA PRINCESS B248
PRINCESS B4	70186	27/03/2008	SJ B4	SPENCER FAMILY TRIGGER	NOORLA PRINCESS 957
PRINCESS B401	71015	1/03/2017	SJ B401	WAREELAH JAGUAR (AI)	NOORLA PRINCESS B122
PRINCESS B42	70286	10/03/2009	SJ B42	SPENCER FAMILY TRIGGER	NOORLA PRINCESS 916
PRINCESS B44	70287	10/03/2009	SJ B44	NOORLA PRINCE 1025 (AI)	NOORLA PRINCESS 1067
PRINCESS B48	70288	20/03/2009	SJ B48	MALTON COMMANDER 2593	NOORLA PRINCESS 1071
PRINCESS B52	70300	21/03/2009	SJ B52	MALTON COMMANDER 2593	NOORLA PRINCESS 1023
PRINCESS B54	70301	22/03/2009	SJ B54	SPENCER FAMILY TRIGGER	NOORLA PRINCESS 982
PRINCESS B56	70302	28/03/2009	SJ B56	SPENCER FAMILY TRIGGER	NOORLA PRINCESS 1011
PRINCESS B6	70188	28/03/2008	SJ B6	SPENCER FAMILY TRIGGER	NOORLA PRINCESS 1010
PRINCESS B60	70303	31/03/2009	SJ B60	SPENCER FAMILY TRIGGER	NOORLA PRINCESS 1010
PRINCESS B62	70304	7/04/2009	SJ B62	SPENCER FAMILY TRIGGER	NOORLA PRINCESS 953
PRINCESS B63	70305	7/04/2009	SJ B63	SPENCER FAMILY TRIGGER	NOORLA PRINCESS 923
PRINCESS B64	70306	9/04/2009	SJ B64	SPENCER FAMILY TRIGGER	NOORLA PRINCESS 956
PRINCESS B67	70307	17/04/2009	SJ B67	MALTON COMMANDER 2593	NOORLA PRINCESS 1169
PRINCESS B68	70308	19/04/2009	SJ B68	MALTON COMMANDER 2593	NOORLA PRINCESS 1076
PRINCESS B69	70309	19/04/2009	SJ B69	MALTON COMMANDER 2593	NOORLA PRINCESS 1030 (AI)
PRINCESS B70	70291	19/04/2009	SJ B70	MALTON COMMANDER 2593	NOORLA PRINCESS 1034 (AI)
PRINCESS B73	70292	29/04/2009	SJ B73	SPENCER FAMILY TRIGGER	NOORLA PRINCESS 858
PRINCESS B75	70293	4/05/2009	SJ B75	MALTON COMMANDER 2593	NOORLA PRINCESS 1026 (AI)
PRINCESS B76	70294	5/05/2009	SJ B76	MALTON COMMANDER 2593	NOORLA PRINCESS 1173
PRINCESS B79	70295	9/05/2009	SJ B79	SPENCER FAMILY TRIGGER	NOORLA PRINCESS 1014
PRINCESS B80	70296	9/05/2009	SJ B80	SPENCER FAMILY TRIGGER	NOORLA PRINCESS 1001
PRINCESS B81	70297	9/05/2009	SJ B81	SPENCER FAMILY TRIGGER	NOORLA PRINCE 774
PRINCESS B82	70298	11/05/2009	SJ B82	SPENCER FAMILY TRIGGER	NOORLA PRINCESS 924
PRINCESS B89	70299	18/06/2009	SJ B89	SPENCER FAMILY TRIGGER	NOORLA PRINCESS 1039 (AI)
PRINCESS B9	70289	29/03/2008	SJ B9	SPENCER FAMILY TRIGGER	NOORLA PRINCESS 956
PRINCESS B93	70591	29/07/2009	SJ B93	SPENCER FAMILY TRIGGER	NOORLA PRINCESS 816

NOORLA 1	SJ*	G.S. SHEPHERD	NOORLA, P.M.B. 81, MT GAMBIER SA 5290	
NOORLA PRINCESS 1105	70151	15/05/2007	SJ* 1105	EUMEMERRING SUDDEN IMPACT (AI) NOORLA PRINCESS 813 (AI)
NOORLA PRINCESS 1106	70150	15/05/2007	SJ* 1106	EUMEMERRING SUDDEN IMPACT (AI) NOORLA 798

COWS - BSH

Contd.	NOORLA 1	SJ*	G.S. SHEPHERD	NOORLA, P.M.B. 81, MT GAMBIER SA 5290	
NOORLA PRINCESS 1109	70159	14/05/2007	SJ* 1109	EUMEMERRING SUDDEN IMPACT (AI)	NOORLA PRINCESS 816
NOORLA PRINCESS 1117	70153	17/05/2007	SJ* 1117	EUMEMERRING SUDDEN IMPACT (AI)	NOORLA 796 (AI)
NOORLA PRINCESS 1121	70155	18/05/2007	SJ* 1121	EUMEMERRING SUDDEN IMPACT (AI)	NOORLA PRINCE 774
NOORLA PRINCESS 1122	70154	18/05/2007	SJ* 1122	EUMEMERRING SUDDEN IMPACT (AI)	NOORLA PRINCESS 744
NOORLA PRINCESS 1123	70157	16/05/2007	SJ* 1123	SPENCER FAMILY TRIGGER	NOORLA PRINCESS 916
NOORLA PRINCESS 1129	70144	1/06/2007	SJ* 1129	SPENCER FAMILY TRIGGER	NOORLA PRINCESS 982
NOORLA PRINCESS 1131	70156	15/05/2007	SJ* 1131	SPENCER FAMILY TRIGGER	NOORLA PRINCESS 973
NOORLA PRINCESS 1136	70158	17/05/2007	SJ* 1136	SPENCER FAMILY TRIGGER	NOORLA PRINCESS 1023
NOORLA PRINCESS 1139	70149	4/06/2007	SJ* 1139	SPENCER FAMILY TRIGGER	NOORLA PRINCESS 923
NOORLA PRINCESS 1140	70146	2/06/2007	SJ* 1140	SPENCER FAMILY TRIGGER	NOORLA PRINCESS 1019
NOORLA PRINCESS 1161	70143	20/05/2007	SJ* 1161	SPENCER FAMILY TRIGGER	NOORLA PRINCESS 911
NOORLA PRINCESS 1163	70141	18/05/2007	SJ* 1163	SPENCER FAMILY TRIGGER	NOORLA PRINCESS 955
NOORLA PRINCESS 1169	70148	3/06/2007	SJ* 1169	SPENCER FAMILY TRIGGER	NOORLA PRINCESS 1011
NOORLA PRINCESS 1173	70142	21/05/2007	SJ* 1173	SPENCER FAMILY TRIGGER	NOORLA PRINCESS 919
NOORLA PRINCESS 1174	70145	2/06/2007	SJ* 1174	SPENCER FAMILY TRIGGER	NOORLA PRINCESS 953
NOORLA PRINCESS 1176	70147	2/06/2007	SJ* 1176	SPENCER FAMILY TRIGGER	NOORLA PRINCESS 1022

COWS - BSH

NORTH EASTERN	GKW	CAROLYNN EVANS	42-44 PEDDLES ROAD, LEGERWOOD TAS 7263		
854 (H)	43349	16/07/2021	GKW GKW854	MORNINGTIME MALMO (AI)	NORTH EASTERN RUTH 2ND
LANDY	70210	28/05/2008	GKW 462	ANNALY LEO (IMP IRL) UM8159	NORTH EASTERN HONDY
LANNA	70205	10/03/2008	GKW 454	MALTON BOSS HOG 2563 (ET)	NORTH EASTERN INNOCENT-ALLANA
LAURA-ILENE	70232	15/09/2008	GKW 471	NORTH EASTERN JAMIESON (AI)	NORTH EASTERN ILENE
LAYLENE	70228	30/06/2008	GKW 465	MALTON YOUNG GUN	NORTH EASTERN GAYLENE
LEA-LANDER	70227	27/06/2008	GKW 464	MALTON YOUNG GUN	NORTH EASTERN CORAL-ANDER
LEE-ONDA	70206	15/03/2008	GKW 455	MALTON BOSS HOG 2563 (ET)	NORTH EASTERN IRUS-ONDA
LENNA-H	70209	18/05/2008	GKW 459	ANNALY LEO (IMP IRL) UM8159	NORTH EASTERN HELENA 13TH
LIFY-ANDER	70271	17/09/2008	GKW 475	MALTON BOSS HOG 2563 (ET)	NORTH EASTERN IFFY-ANDER
LINDY	70207	15/03/2008	GKW 456	MALTON BOSS HOG 2563 (ET)	NORTH EASTERN INDY
LINDY TWO	70270	16/09/2008	GKW 474	MALTON BOSS HOG 2563 (ET)	NORTH EASTERN FLINDY
LISSA	70233	22/09/2008	GKW 472	MALTON BOSS HOG 2563 (ET)	NORTH EASTERN FAMELIA
LIZ-DROP	70211	8/06/2008	GKW 463	MALTON BOSS HOG 2563 (ET)	NORTH EASTERN HOE-DROP
LONDER	70231	15/09/2008	GKW 470	NORTH EASTERN JAMIESON (AI)	NORTH EASTERN FONDER
LORA-HONEY	70230	21/08/2008	GKW 468	MALTON BOSS HOG 2563 (ET)	NORTH EASTERN HONEY
LOST-ANDER	70229	9/07/2008	GKW 467	MALTON YOUNG GUN	NORTH EASTERN GHOST ANDER
LOU-CAMELIA	70208	19/03/2008	GKW 457	MALTON BOSS HOG 2563 (ET)	NORTH EASTERN ILICE-CAMELIA
MABEL-RUTH	70332	1/05/2009	GKW 498	MALTON BOSS HOG 2563 (ET)	NORTH EASTERN IRISH-RUTH
MADIE-RUTH	70333	1/05/2009	GKW 499	MALTON BOSS HOG 2563 (ET)	NORTH EASTERN IRISH-RUTH
MALANA	70275	8/04/2009	GKW 481	NORTH EASTERN JAMES (AI)	NORTH EASTERN HALLANA
MANDER	70324	1/06/2009	GKW 487	NORTH EASTERN JAMIESON (AI)	NORTH EASTERN HANDER
MANDY	70272	1/03/2009	GKW 476	NORTH EASTERN JAMIESON (AI)	NORTH EASTERN JANDY
MARTHA-INDY	70334	3/05/2009	GKW 500	MALTON BOSS HOG 2563 (ET)	NORTH EASTERN INDY
MAY-ANDER	70326	15/07/2009	GKW 491	NORTH EASTERN JACKAL (AI)	NORTH EASTERN K-ANDER
MEBE-EXTRA	70322	7/05/2009	GKW 484	MALTON BOSS HOG 2563 (ET)	NORTH EASTERN HEBE-XTRA
MELENA	70274	6/03/2009	GKW 478	NORTH EASTERN JAMIESON (AI)	NORTH EASTERN JELENA
MELENORA-RUTH	70273	5/03/2009	GKW 477	NORTH EASTERN JAMES (AI)	NORTH EASTERN JELENORA-RUTH
MELISA-GYPSY	70325	5/06/2009	GKW 488	NORTH EASTERN JAMIESON (AI)	NORTH EASTERN GYPSY
MILDA-TWO	70318	29/08/2009	GKW 495	NORTH EASTERN JACKAL (AI)	NORTH EASTERN HILDA-TWO
MILDRID	70337	13/09/2009	GKW 503	NORTH EASTERN JACKAL (AI)	NORTH EASTERN INGRID
MILICE-CAMELIA	70323	1/06/2009	GKW 486	MALTON BOSS HOG 2563 (ET)	NORTH EASTERN ILICE-CAMELIA
MIMI-BELLA	70335	24/05/2009	GKW 501	MALTON BOSS HOG 2563 (ET)	NORTH EASTERN ISABELLA
MINDY	70319	29/08/2009	GKW 496	NORTH EASTERN JACKAL (AI)	NORTH EASTERN FLINDY
MIR-ONDA	70321	3/05/2009	GKW 483	MALTON BOSS HOG 2563 (ET)	NORTH EASTERN IRUS-ONDA
MISSY-ANDER	70317	22/08/2009	GKW 494	NORTH EASTERN JACKAL (AI)	NORTH EASTERN IFFY-ANDER
MOLLY-DROP	70336	1/06/2009	GKW 502	NORTH EASTERN JAMIESON (AI)	NORTH EASTERN HOE-DROP
MY-KANDY	70320	20/04/2009	GKW 482	NORTH EASTERN K.L.O (AI)	NORTH EASTERN KANDY
NAIL-CAMELIA	70399	30/03/2010	GKW 506	NORTH EASTERN K.L.O (AI)	NORTH EASTERN KAIL-CAMELIA
NAISY-YUCESS	70432	26/05/2010	GKW 524	NORTH EASTERN JAMES (AI)	NORTH EASTERN JAISY-YUCESS

COWS - BSH

Contd.	NORTH EASTERN	GKW	CAROLYNN EVANS	42-44 PEDDLES ROAD, LEGERWOOD TAS 7263	
NANDY	70405	12/05/2010	GKW 513	NORTH EASTERN JAMES (AI)	NORTH EASTERN HONDY
NANETTE-RUTH	70438	22/07/2010	GKW 530	NORTH EASTERN JAMES (AI)	NORTH EASTERN ELENOR-RUTH
NE-BELLA	70402	9/05/2010	GKW 510	NORTH EASTERN JAMES (AI)	NORTH EASTERN ISABELLA
NEIDI	70400	6/05/2010	GKW 508	NORTH EASTERN KELLY I (AI)	NORTH EASTERN HEIDI
NELL-CAMELIA	70408	19/05/2010	GKW 518	NORTH EASTERN KELLY I (AI)	NORTH EASTERN HELEN-CAMELIA
NELLIE-RUTH	70407	17/05/2010	GKW 516	NORTH EASTERN JAMES (AI)	NORTH EASTERN JELENORA-RUTH
NERINE-CAMELIA	70440	4/09/2010	GKW 533	NORTH EASTERN JAMES (AI)	NORTH EASTERN GERRY CAMELIA
NERRIE	70404	11/05/2010	GKW 512	NORTH EASTERN K.L.O (AI)	NORTH EASTERN KERRIE (AI)
NETTA-RUTH	70433	10/06/2010	GKW 525	NORTH EASTERN JAMES (AI)	NORTH EASTERN IRISH-RUTH
NETTIE-FLORA	70437	13/07/2010	GKW 529	NORTH EASTERN JAMES (AI)	NORTH EASTERN INDIANA-FLORA
NEVADA-FLORA	70436	13/07/2010	GKW 528	NORTH EASTERN JAMES (AI)	NORTH EASTERN INDIANA-FLORA
NIDI-HOOKS	70410	24/05/2010	GKW 523	NORTH EASTERN KELLY I (AI)	NORTH EASTERN I-DU-HOOKS
NIKKI-RUTH	70409	23/05/2010	GKW 522	NORTH EASTERN JAMES (AI)	NORTH EASTERN INNS-RUTH
NILA-CATHERINE	70435	22/06/2010	GKW 527	NORTH EASTERN JAMES (AI)	NORTH EASTERN IDOL-CATHERINE
NILLANDA	70403	9/05/2010	GKW 511	NORTH EASTERN KELLY I (AI)	NORTH EASTERN FILLANDA
NINDY	70406	16/05/2010	GKW 514	NORTH EASTERN KELLY I (AI)	NORTH EASTERN INDY
NISLA-YONDA	70401	8/05/2010	GKW 509	NORTH EASTERN JAMES (AI)	NORTH EASTERN ISLA-YONDA
NOELENE	70439	25/07/2010	GKW 531	NORTH EASTERN JAMES (AI)	NORTH EASTERN ILENE
NONA-JUCHESS	70434	12/06/2010	GKW 526	NORTH EASTERN JAMES (AI)	NORTH EASTERN JUCHESS
NORRA-RUTH	70398	17/03/2010	GKW 505	NORTH EASTERN K.L.O (AI)	NORTH EASTERN KELLY-RUTH
NU-XTRA	70397	17/03/2010	GKW 504	NORTH EASTERN K.L.O (AI)	NORTH EASTERN KUE-XTRA
OBE-XTRA	70486	13/05/2011	GKW 538	NORTH EASTERN KELLY I (AI)	NORTH EASTERN HEBE-XTRA
ODELE-YUCHESS	70491	1/06/2011	GKW 544	NORTH EASTERN K.L.O (AI)	NORTH EASTERN JAISY-YUCHESS
OE-DROP	70485	13/05/2011	GKW 537	NORTH EASTERN K.L.O (AI)	NORTH EASTERN HOE-DROP
OIL-CAMELIA	70492	29/06/2011	GKW 547	NORTH EASTERN JAMES (AI)	NORTH EASTERN KAIL-CAMELIA
OLENE	70482	23/04/2011	GKW 534	NORTH EASTERN KELLY I (AI)	NORTH EASTERN LAURA-ILENE
OLLIE	70484	7/05/2011	GKW 536	NORTH EASTERN KELLY I (AI)	NORTH EASTERN LINDY
ONDA	70489	26/05/2011	GKW 542	NORTH EASTERN KELLY I (AI)	NORTH EASTERN K-ONDA (AI)
ONDER	70488	24/05/2011	GKW 541	NORTH EASTERN KELLY I (AI)	NORTH EASTERN HANDER
OPAL-H	70493	15/07/2011	GKW 548	NORTH EASTERN KELLY I (AI)	NORTH EASTERN HEIDI
OPSY	70490	26/05/2011	GKW 543	NORTH EASTERN K.L.O (AI)	NORTH EASTERN GYPSY
ORALENE	70483	24/04/2011	GKW 535	NORTH EASTERN KELLY I (AI)	NORTH EASTERN LAYLENE
ORISH-RUTH	70496	8/09/2011	GKW 552	NORTH EASTERN K.L.O (AI)	NORTH EASTERN IRISH-RUTH
ORRIE	70495	6/09/2011	GKW 551	NORTH EASTERN K.L.O (AI)	NORTH EASTERN KERRIE (AI)
OST-ANDER	70494	18/07/2011	GKW 549	NORTH EASTERN KELLY I (AI)	NORTH EASTERN GHOST ANDER
OSY-YUCHESS	70487	13/05/2011	GKW 539	NORTH EASTERN JAMES (AI)	NORTH EASTERN KAISY-YUCHESS (AI)
PAMELA	70569	6/06/2012	GKW 566	NORTH EASTERN K.L.O (AI)	NORTH EASTERN JAMELIA
PAULINE-FLORA	70562	25/08/2012	GKW 576	MALTON GONDOLEER 2899	NORTH EASTERN INDIANA-FLORA
PEACE-ONDA	70570	9/06/2012	GKW 567	NORTH EASTERN KELLY I (AI)	NORTH EASTERN GYPSY

COWS - BSH

Contd.	NORTH EASTERN	GKW	CAROLYNN EVANS	42-44 PEDDLES ROAD, LEGERWOOD TAS 7263	
PEA-JUCHESS	70581	23/05/2012	GKW 560	NORTH EASTERN K.L.O (AI)	NORTH EASTERN JUCHESS
PEARL-ONDA	70571	15/06/2012	GKW 568	NORTH EASTERN KELLY I (AI)	NORTH EASTERN K-ONDA (AI)
PELENA	70576	28/04/2012	GKW 555	NORTH EASTERN K.L.O (AI)	NORTH EASTERN MELENA
PEONY-RUTH	70577	15/05/2012	GKW 556	NORTH EASTERN K.L.O (AI)	NORTH EASTERN JELENORA-RUTH
PERRIE	70566	18/09/2012	GKW 581	MALTON GONDOLEER 2899	NORTH EASTERN KERRIE (AI)
PHILENE	70580	21/05/2012	GKW 559	NORTH EASTERN K.L.O (AI)	NORTH EASTERN ILENE
PHOEBE-H	70572	18/06/2012	GKW 569	NORTH EASTERN KELLY I (AI)	NORTH EASTERN LENNA-H (AI)
PIA-BELLA	70578	16/05/2012	GKW 557	NORTH EASTERN K.L.O (AI)	NORTH EASTERN ISABELLA
PIA-LENA	70573	14/07/2012	GKW 571	NORTH EASTERN K.L.O (AI)	NORTH EASTERN JELENA
PINDY	70575	9/04/2012	GKW 554	NORTH EASTERN K.L.O (AI)	NORTH EASTERN MINDY
PLAIN-EMMA	70561	22/08/2012	GKW 575	ARADATHA HENRY	ARADATHA EMMA
PLAYLENE	70582	2/06/2012	GKW 562	NORTH EASTERN K.L.O (AI)	NORTH EASTERN LAYLENE
POLLY-ANDER	70574	8/04/2012	GKW 553	NORTH EASTERN K.L.O (AI)	NORTH EASTERN MISSY-ANDER
POLLY-RUTH	70560	19/08/2012	GKW 573	MALTON GONDOLEER 2899	NORTH EASTERN NORRA-RUTH
POPPY-YONDER	70568	6/06/2012	GKW 565	NORTH EASTERN K.L.O (AI)	NORTH EASTERN ISLA-YONDA
PRIMA-INDY	70567	3/06/2012	GKW 563	NORTH EASTERN KELLY I (AI)	NORTH EASTERN INDY
PRIMA-KANDY	70563	1/09/2012	GKW 578	NORTH EASTERN JAMIESON (AI)	NORTH EASTERN MY-KANDY
PRUDENCE-CAMELIA	70579	20/05/2012	GKW 558	NORTH EASTERN K.L.O (AI)	NORTH EASTERN KAIL-CAMELIA
PUE-XTRA	70565	2/09/2012	GKW 580	NORTH EASTERN K.L.O (AI)	NORTH EASTERN KUE-XTRA
PY-KANDY	70564	1/09/2012	GKW 579	NORTH EASTERN JAMIESON (AI)	NORTH EASTERN MY-KANDY
Q-FLORA	70702	30/06/2013	GKW 592	NORTH EASTERN K.L.O (AI)	NORTH EASTERN INDIANA-FLORA
QU EMMA	70743	10/07/2013	GKW 660	NORTH EASTERN K.L.O (AI)	ARADATHA EMMA
QUAIL-CAMELIA	70701	19/06/2013	GKW 590	NORTH EASTERN K.L.O (AI)	NORTH EASTERN KAIL-CAMELIA
QUAISY-YUCHESS	70740	4/07/2013	GKW 597	NORTH EASTERN K.L.O (AI)	NORTH EASTERN KAISY-YUCHESS (AI)
QUAMIE-ANDER	70732	23/07/2013	GKW 604	NORTH EASTERN JAMIESON (AI)	NORTH EASTERN JAMIE-ANDER
QU-ANDER	70700	5/06/2013	GKW 589	NORTH EASTERN K.L.O (AI)	NORTH EASTERN MISSY-ANDER
QUEEN-RUTH	70738	1/07/2013	GKW 595	NORTH EASTERN K.L.O (AI)	NORTH EASTERN JELENORA-RUTH
QUEIDI	70731	19/07/2013	GKW 603	NORTH EASTERN JAMIESON (AI)	NORTH EASTERN KEIDI (AI)
QUE-JESSICA	70696	4/03/2013	GKW 584	MALTON GONDOLEER 2899	ARADATHA JESSICA
QUELENORA-RUTH	70699	9/04/2013	GKW 587	NORTH EASTERN JAMIESON (AI)	NORTH EASTERN MELENORA-RUTH
QUERRIE	70697	11/03/2013	GKW 585	MALTON GONDOLEER 2899	NORTH EASTERN NERRIE
QUERRIE-M	70734	10/09/2013	GKW 606	AKF MONOPOLY (IMP USA) UM3952324	NORTH EASTERN KERRIE (AI)
QUID-HOOKS	70744	11/07/2013	GKW 601	NORTH EASTERN K.L.O (AI)	NORTH EASTERN I-DU-HOOKS
QUILLANDER	70698	13/03/2013	GKW 586	MALTON GONDOLEER 2899	NORTH EASTERN NILLANDA
QUILL-ANDER	70735	24/09/2013	GKW 607	NORTH EASTERN JAMIESON (AI)	NORTH EASTERN LOST-ANDER
QUILLORRA-RUTH	70733	3/08/2013	GKW 605	NORTH EASTERN JAMIESON (AI)	NORTH EASTERN NORRA-RUTH
QUIR-ONDA	70742	9/07/2013	GKW 599	NORTH EASTERN K.L.O (AI)	NORTH EASTERN MIR-ONDA
QULEA-LANDER	70737	1/07/2013	GKW 594	NORTH EASTERN JAMIESON (AI)	NORTH EASTERN LEA-LANDER
QULENE	70736	30/06/2013	GKW 593	NORTH EASTERN K.L.O (AI)	NORTH EASTERN ILENE

COWS - BSH

Contd.	NORTH EASTERN	GKW	CAROLYNN EVANS	42-44 PEDDLES ROAD, LEGERWOOD TAS 7263	
QUOE-DROP	70741	8/07/2013	GKW 598	NORTH EASTERN K.L.O (AI)	NORTH EASTERN HOE-DROP
QURANZ-ONDA	70739	3/07/2013	GKW 596	NORTH EASTERN K.L.O (AI)	NORTH EASTERN KRANZ-ONDA
RAURA-ILENE	70808	2/08/2014	GKW 626	NORTH EASTERN K.L.O (AI)	NORTH EASTERN LAURA-ILENE
REBEL-XTRA	70812	18/03/2014	GKW 609	NORTH EASTERN OBSERVER	NORTH EASTERN OBE-XTRA
RE-KERRIE	70818	18/06/2014	GKW 615	MALTON DIGGER 2707 (AI)	NORTH EASTERN NERRIE
REMEY	70803	20/06/2014	GKW 619	NORTH EASTERN K.L.O (AI)	ARADATHA EMMA
REMMMA	70802	20/06/2014	GKW 618	NORTH EASTERN K.L.O (AI)	ARADATHA EMMA
RILLANDA	70806	3/07/2014	GKW 622	NORTH EASTERN K.L.O (AI)	NORTH EASTERN NILLANDA
RINDY	70804	1/07/2014	GKW 620	MALTON DIGGER 2707 (AI)	NORTH EASTERN MINDY
RINDY 1ST	70807	5/07/2014	GKW 623	NORTH EASTERN K.L.O (AI)	NORTH EASTERN INDY
RISSY-ANDER	70819	19/06/2014	GKW 616	MALTON DIGGER 2707 (AI)	NORTH EASTERN MISSY-ANDER
ROIL-CAMELIA	70811	12/03/2014	GKW 608	NORTH EASTERN OBSERVER	NORTH EASTERN OIL-CAMELIA
RONDA 2ND	70814	29/03/2014	GKW 611	NORTH EASTERN OBSERVER	NORTH EASTERN ONDA
ROSERRIE	70810	5/09/2014	GKW 628	MALTON HARVEY 2977	NORTH EASTERN KERRIE (AI)
ROSTI-ANDER	70816	7/04/2014	GKW 613	NORTH EASTERN OBSERVER	NORTH EASTERN OST-ANDER
ROSY-YUCHESS	70815	1/04/2014	GKW 612	NORTH EASTERN OBSERVER	NORTH EASTERN OSY-YUCHESS
ROYAL-ONDA	70813	24/03/2014	GKW 610	MALTON HARVEY 2977	NORTH EASTERN K-ONDA (AI)
RUTH 2ND	70805	2/07/2014	GKW 621	NORTH EASTERN K.L.O (AI)	NORTH EASTERN KELLY-RUTH
RYE-HELENA	70817	15/04/2014	GKW 614	MALTON HARVEY 2977	NORTH EASTERN LENNA-H (AI)
RY-KANDY	70809	8/08/2014	GKW 627	MALTON HARVEY 2977	NORTH EASTERN MY-KANDY
SALLY-ANDER	70876	16/03/2015	GKW 635	MORNINGTIME KILIMANJARO	NORTH EASTERN POLLY-ANDER
SAY-ANDER	70882	7/07/2015	GKW 650	NORTH EASTERN K.L.O (AI)	NORTH EASTERN MAY-ANDER
SEAL-ONDER	70871	1/03/2015	GKW 629	MORNINGTIME KILIMANJARO	NORTH EASTERN PEARL-ONDA
SEA-ONDER	70877	24/03/2015	GKW 636	MORNINGTIME KILIMANJARO	NORTH EASTERN PEACE-ONDA
SEIDI	70865	26/05/2015	GKW 642	MORNINGTIME KIRIBATI	NORTH EASTERN NEIDI
SELENA-H	70868	18/06/2015	GKW 646	MALTON HARVEY 2977	NORTH EASTERN LENNA-H (AI)
SELLIE-RUTH	70869	25/06/2015	GKW 647	NORTH EASTERN K.L.O (AI)	NORTH EASTERN NELLIE-RUTH
SER-ONDA	70870	25/06/2015	GKW 648	NORTH EASTERN K.L.O (AI)	NORTH EASTERN LAURA-ILENE
SERRIE	70878	9/04/2015	GKW 637	MORNINGTIME KILIMANJARO	NORTH EASTERN PERRIE
SHANDY	70866	13/06/2015	GKW 644	NORTH EASTERN K.L.O (AI)	NORTH EASTERN KANDY
SHELBY-H	70873	4/03/2015	GKW 632	MORNINGTIME KILIMANJARO	NORTH EASTERN PHOEBE-H
SIA-LEAN	70879	21/04/2015	GKW 638	MORNINGTIME KILIMANJARO	NORTH EASTERN PIA-LENA
SIMA-KANDY	70874	5/03/2015	GKW 633	MORNINGTIME KILIMANJARO	NORTH EASTERN PRIMA-KANDY
SINDY	70863	14/05/2015	GKW 640	MORNINGTIME KILIMANJARO	NORTH EASTERN PINDY
SISSEY-ANDER	70881	2/07/2015	GKW 649	NORTH EASTERN K.L.O (AI)	NORTH EASTERN MISSY-ANDER
SLIM-INDY	70872	2/03/2015	GKW 630	MORNINGTIME KILIMANJARO	NORTH EASTERN PRIMA-INDY
SNOW-KERRIE	70886	2/09/2015	GKW 655	NORTH EASTERN K.L.O (AI)	NORTH EASTERN KERRIE (AI)
SOBE-XTRA	70864	16/05/2015	GKW 641	MORNINGTIME KIRIBATI	NORTH EASTERN OBE-XTRA
SOIL-CAMELIA	70867	14/06/2015	GKW 645	MALTON HARVEY 2977	NORTH EASTERN OIL-CAMELIA

COWS - BSH

Contd.	NORTH EASTERN	GKW	CAROLYNN EVANS	42-44 PEDDLES ROAD, LEGERWOOD TAS 7263	
SOLLY-RUTH	70875	10/03/2015	GKW 634	MORNINGTIME KILIMANJARO	NORTH EASTERN POLLY-RUTH
SORRIE	70862	1/05/2015	GKW 639	MORNINGTIME KILIMANJARO	NORTH EASTERN ORRIE
SUE-LANDER	70885	14/08/2015	GKW 654	MALTON HARVEY 2977	NORTH EASTERN LEA-LANDER
SUGAR-KEIDI	70883	12/07/2015	GKW 652	MALTON HARVEY 2977	NORTH EASTERN KEIDI (AI)
SWEET-RUTH	70884	25/07/2015	GKW 653	MALTON HARVEY 2977	NORTH EASTERN NANETTE-RUTH
TAIL-CAMELIA	70933	17/02/2016	GKW 656	DUNROAN JASBO	NORTH EASTERN QUAIL-CAMELIA
TAMELIA	70974	13/09/2016	GKW 683	MALTON HARVEY 2977	NORTH EASTERN KAIL-CAMELIA
TANDER	70935	19/02/2016	GKW 658	DUNROAN JASBO	NORTH EASTERN QUAMIE-ANDER
TAN-RUTH	70970	15/07/2016	GKW 679	MALTON HARVEY 2977	NORTH EASTERN NANETTE-RUTH
TAY ANDER	70972	19/08/2016	GKW 681	NORTH EASTERN K.L.O (AI)	NORTH EASTERN MAY-ANDER
TEACE	70943	30/04/2016	GKW 667	MORNINGTIME KIRIBATI	NORTH EASTERN PEACE-ONDA
TEALENA	70945	9/06/2016	GKW 670	NORTH EASTERN K.L.O (AI)	NORTH EASTERN MELENA
TEEXTRA	70944	29/05/2016	GKW 669	MORNINGTIME KIRIBATI	NORTH EASTERN OBE-XTRA
TELE-RUTH	70969	11/07/2016	GKW 678	MALTON HARVEY 2977	NORTH EASTERN MELENORA-RUTH
TEMMMA	70934	17/02/2016	GKW 657	DUNROAN JASBO	NORTH EASTERN QU EMMA
TE-PELENA	70948	19/06/2016	GKW 673	MALTON HARVEY 2977	NORTH EASTERN PELENA
TERRIE-M	70938	6/03/2016	GKW 662	DUNROAN JASBO	NORTH EASTERN QUERRIE-M (AI)
T-FLORA	70936	21/02/2016	GKW 659	DUNROAN JASBO	NORTH EASTERN Q-FLORA
T-H	70942	30/04/2016	GKW 666	MORNINGTIME KIRIBATI	NORTH EASTERN PHOEBE-H
T-HOOKS	70937	5/03/2016	GKW 661	DUNROAN JASBO	NORTH EASTERN QUID-HOOKS
TILL-ANDER	70951	24/02/2016	GKW 600	DUNROAN JASBO	NORTH EASTERN QUILL-ANDER
TILLANDERER	70971	19/07/2016	GKW 680	NORTH EASTERN K.L.O (AI)	NORTH EASTERN NILLANDA
TINDY	70967	24/06/2016	GKW 676	NORTH EASTERN K.L.O (AI)	NORTH EASTERN MINDY
TODE-YUCHESS	70973	11/09/2016	GKW 682	MALTON HARVEY 2977	NORTH EASTERN ODELE-YUCHESS
TOPAL-H	70947	13/06/2016	GKW 672	NORTH EASTERN K.L.O (AI)	NORTH EASTERN OPAL-H
TRACY-ONDA	70949	20/06/2016	GKW 674	MALTON HARVEY 2977	NORTH EASTERN K-ONDA (AI)
TRIMA-KANDY	70968	5/07/2016	GKW 677	MALTON HARVEY 2977	NORTH EASTERN PRIMA-KANDY
TRU-LENE	70939	22/03/2016	GKW 663	DUNROAN JASBO	NORTH EASTERN QULENE
TRUTH	70941	26/04/2016	GKW 665	MORNINGTIME KIRIBATI	NORTH EASTERN PEONY-RUTH
TU-ANDER	70940	25/03/2016	GKW 664	DUNROAN JASBO	NORTH EASTERN QU-ANDER
TYE-KANDY	70946	11/06/2016	GKW 671	MALTON HARVEY 2977	NORTH EASTERN MY-KANDY
UAIL-CAMELIA	71037	20/05/2017	GKW 700	MORNINGTIME MALMO (AI)	NORTH EASTERN QUAIL-CAMELIA
UAMIE-ANDER	71035	18/05/2017	GKW 698	MORNINGTIME MALMO (AI)	NORTH EASTERN QUAMIE-ANDER
UANDER	71049	28/04/2017	GKW 691	MALTON DIGGER 2707 (AI)	NORTH EASTERN QU-ANDER
UAY-ANDER	71052	3/07/2017	GKW 714	NORTH EASTERN RONAN (AI)	NORTH EASTERN MAY-ANDER
UBE-EX	71042	10/06/2017	GKW 706	MALTON HARVEY 2977	NORTH EASTERN OBE-XTRA
UBEL-XTRA	71019	28/01/2017	GKW 689	DUNROAN JASBO	NORTH EASTERN REBEL-XTRA
UCHESS	71054	28/08/2017	GKW 717	NORTH EASTERN RONAN (AI)	NORTH EASTERN ODELE-YUCHESS
UEACE-ONDA	71038	22/05/2017	GKW 701	MORNINGTIME MALMO (AI)	NORTH EASTERN PEACE-ONDA

COWS - BSH

Contd.	NORTH EASTERN	GKW	CAROLYNN EVANS	42-44 PEDDLES ROAD, LEGERWOOD TAS 7263	
UEIDI	71031	7/05/2017	GKW 693	MORNINGTIME MALMO (AI)	NORTH EASTERN QUEIDI
UELENORA-RUTH	71044	13/06/2017	GKW 708	MALTON HARVEY 2977	NORTH EASTERN MELENORA-RUTH
UEMMA	71018	28/01/2017	GKW 688	DUNROAN JASBO	NORTH EASTERN REMMA
UID-HOOKS	71047	15/05/2017	GKW 696	MORNINGTIME MALMO (AI)	NORTH EASTERN QUID-HOOKS
UIMA-KANDY	71045	13/06/2017	GKW 709	NORTH EASTERN RONAN (AI)	NORTH EASTERN SIMA-KANDY
UINDY	71036	19/05/2017	GKW 699	MORNINGTIME MALMO (AI)	NORTH EASTERN PINDY
UINDY-PRIMA	71034	17/05/2017	GKW 697	MORNINGTIME MALMO (AI)	NORTH EASTERN PRIMA-INDY
UK-ONDA	71043	11/06/2017	GKW 707	MALTON HARVEY 2977	NORTH EASTERN K-ONDA (AI)
ULENE	71048	5/05/2017	GKW 692	MALTON DIGGER 2707 (AI)	NORTH EASTERN QULENE
UNDER	71051	21/06/2017	GKW 713	MALTON HARVEY 2977	NORTH EASTERN ONDER
UNDY	71016	20/01/2017	GKW 686	DUNROAN JASBO	NORTH EASTERN RINDY (AI)
UNORA-RUTH	71053	24/07/2017	GKW 716	NORTH EASTERN RONAN (AI)	NORTH EASTERN QUELENORA-RUTH
UORRIE	71039	7/06/2017	GKW 703	MALTON HARVEY 2977	NORTH EASTERN ORRIE
UPAL-H	71046	15/06/2017	GKW 710	MALTON HARVEY 2977	NORTH EASTERN OPAL-H
URANZ-ONDA1	71040	8/06/2017	GKW 704	MORNINGTIME MALMO (AI)	NORTH EASTERN QRANZ-ONDA
URANZ-ONDA2	71041	8/06/2017	GKW 705	MORNINGTIME MALMO (AI)	NORTH EASTERN QRANZ-ONDA
URRIE	71033	14/05/2017	GKW 695	MORNINGTIME MALMO (AI)	NORTH EASTERN QUERRIE-M (AI)
USE-KERRIE	71017	26/01/2017	GKW 687	DUNROAN JASBO	NORTH EASTERN RE-KERRIE (AI)
USSEY-ANDER	71050	20/06/2017	GKW 711	MALTON HARVEY 2977	NORTH EASTERN MISSY-ANDER
USSY-ANDER	71020	3/02/2017	GKW 670	DUNROAN JASBO	NORTH EASTERN RISSY-ANDER (AI)
UTH	71032	13/05/2017	GKW 694	MORNINGTIME MALMO (AI)	NORTH EASTERN QUEEN-RUTH
VAIL-CAMELIA	71107	8/05/2018	GKW 729	MORNINGTIME MALMO (AI)	NORTH EASTERN QUAIL-CAMELIA
VANDER	71116	20/05/2018	GKW 738	MORNINGTIME MALMO (AI)	NORTH EASTERN QU-ANDER
VEACE	71121	10/06/2018	GKW 744	NORTH EASTERN SALVADOR	NORTH EASTERN TEACE (AI)
VEET-RUTH	71083	22/02/2018	GKW 721	NORTH EASTERN RONAN (AI)	NORTH EASTERN SWEET-RUTH
VEMMA	71106	1/05/2018	GKW 728	MORNINGTIME MALMO (AI)	NORTH EASTERN REMMA
VERONDA	71081	28/01/2018	GKW 719	NORTH EASTERN RONAN (AI)	NORTH EASTERN SER-ONDA
VERRIE	71111	11/05/2018	GKW 733	NORTH EASTERN RONAN (AI)	NORTH EASTERN ORRIE
V-FLORA	71109	9/05/2018	GKW 731	MORNINGTIME MALMO (AI)	NORTH EASTERN Q-FLORA
V-FLORA II	71110	9/05/2018	GKW 732	MORNINGTIME MALMO (AI)	NORTH EASTERN Q-FLORA
VIA-LENA	71118	30/05/2018	GKW 741	NORTH EASTERN RONAN (AI)	NORTH EASTERN PIA-LENA
VIKKI-RUTH	71105	18/07/2018	GKW 751	NORTH EASTERN RONAN (AI)	NORTH EASTERN NIKKI-RUTH
VILLANDA	71108	9/05/2018	GKW 730	MORNINGTIME MALMO (AI)	NORTH EASTERN RILLANDA
VIMA-CANDY	71102	20/06/2018	GKW 747	NORTH EASTERN RONAN (AI)	NORTH EASTERN SIMA-KANDY
VOIL-CAMELIA	71120	3/06/2018	GKW 743	NORTH EASTERN RONAN (AI)	NORTH EASTERN OIL-CAMELIA
VONDER	71119	1/06/2018	GKW 742	NORTH EASTERN RONAN (AI)	NORTH EASTERN ONDER
VOPAL	71115	18/05/2018	GKW 737	NORTH EASTERN RONAN (AI)	NORTH EASTERN OPAL-H
VORRIE	71082	4/02/2018	GKW 720	NORTH EASTERN RONAN (AI)	NORTH EASTERN SORRIE
VOSERRIE	71117	23/05/2018	GKW 739	MORNINGTIME MALMO (AI)	NORTH EASTERN ROSERRIE

COWS - BSH

Contd.	NORTH EASTERN	GKW	CAROLYNN EVANS	42-44 PEDDLES ROAD, LEGERWOOD TAS 7263	
VOSTI-ANDER	71104	7/07/2018	GKW 750	MORNINGTIME MALMO (AI)	NORTH EASTERN ROSTI-ANDER
VOYAL-ONDA	71085	24/03/2018	GKW 723	FAVERSHAM DRIVER	NORTH EASTERN ROYAL-ONDA
V-TANDER	71122	16/06/2018	GKW 745	NORTH EASTERN SALVADOR	NORTH EASTERN TANDER
VUAMIE-ANDER	71114	13/05/2018	GKW 736	MORNINGTIME MALMO (AI)	NORTH EASTERN QUAMIE-ANDER
VUE EMMA	71101	21/06/2018	GKW 746	NORTH EASTERN SALVADOR	NORTH EASTERN TEMMA
VUE-LANDER	71086	5/04/2018	GKW 725	NORTH EASTERN RONAN (AI)	NORTH EASTERN SUE-LANDER
VUELENORA-RUTH	71103	2/07/2018	GKW 749	NORTH EASTERN RONAN (AI)	NORTH EASTERN QUELENORA-RUTH
VU-EMMA	71113	13/05/2018	GKW 735	MORNINGTIME MALMO (AI)	NORTH EASTERN QU EMMA
VULLORA-RUTH	71112	12/05/2018	GKW 734	MORNINGTIME MALMO (AI)	NORTH EASTERN QUILLORRA-RUTH
VYE-HELENA	71084	23/03/2018	GKW 722	FAVERSHAM DRIVER	NORTH EASTERN RYE-HELENA
WAIL-CAMELIA	71194	5/05/2019	GKW 769	NORTH EASTERN RONAN (AI)	NORTH EASTERN QUAIL-CAMELIA
WAN-RUTH	71170	6/03/2019	GKW 756	NORTH EASTERN TLO	NORTH EASTERN TAN-RUTH
WAURA	71192	4/05/2019	GKW 768	NORTH EASTERN RONAN (AI)	NORTH EASTERN RAURA-ILENE
WEAL-ONDER	71200	17/05/2019	GKW 772	MORNINGTIME MALMO (AI)	NORTH EASTERN SEAL-ONDER
WEE-BATI	71168	8/02/2019	GKW 755	NORTH EASTERN TERRY	NORTH EASTERN TEEXTRA (AI)
WEET-RUTH	71202	18/05/2019	GKW 773	NORTH EASTERN RONAN (AI)	NORTH EASTERN SWEET-RUTH
WEIDI-BRIG	71179	25/03/2019	GKW 759	CHAPLETON BRIGAND	NORTH EASTERN SUGAR-KEIDI
WE-KERRIE	71184	26/04/2019	GKW 762	NORTH EASTERN RONAN (AI)	NORTH EASTERN RE-KERRIE (AI)
WELE-RUTH	71166	5/02/2019	GKW 754	NORTH EASTERN TLO	NORTH EASTERN TELE-RUTH
WELLIE-RUTH	71172	7/03/2019	GKW 757	NORTH EASTERN TERRY	NORTH EASTERN SELLIE-RUTH
WE-PELENA	71162	31/01/2019	GKW 752	NORTH EASTERN TLO	NORTH EASTERN TE-PELENA
WERRIE-MIN	71220	3/04/2019	GKW 761	MARRINGTON MINSTREL	NORTH EASTERN SERRIE
W-FLORA	71224	25/06/2019	GKW 783	NORTH EASTERN ULYSSES	NORTH EASTERN T-FLORA
WHANDY	71164	3/02/2019	GKW 753	NORTH EASTERN TERRY	NORTH EASTERN SHANDY
WHELBY-H	71181	28/03/2019	GKW 760	NORTH EASTERN SALVADOR	NORTH EASTERN SHELBY-H
WIMA-INDY	71198	11/05/2019	GKW 771	NORTH EASTERN RONAN (AI)	NORTH EASTERN PRIMA-INDY
WINDY	71188	1/05/2019	GKW 766	NORTH EASTERN RONAN (AI)	NORTH EASTERN PINDY
WLIM	71208	25/05/2019	GKW 776	MORNINGTIME MALMO (AI)	NORTH EASTERN SLIM-INDY
WOBE	71210	28/05/2019	GKW 777	MORNINGTIME MALMO (AI)	NORTH EASTERN OBE-XTRA
WODELE-YUCHESS	71228	13/07/2019	GKW 785	MORNINGTIME MALMO (AI)	NORTH EASTERN ODELE-YUCHESS
WORRIE	71204	20/05/2019	GKW 774	MORNINGTIME MALMO (AI)	NORTH EASTERN ORRIE
WORRIES	71216	11/06/2019	GKW 780	NORTH EASTERN RONAN (AI)	NORTH EASTERN SORRIE
WRU-LENE	71218	12/06/2019	GKW 781	NORTH EASTERN ULYSSES	NORTH EASTERN TRU-LENE
WU-ANDER	71226	26/06/2019	GKW 784	NORTH EASTERN ULYSSES	NORTH EASTERN TU-ANDER
WUBEL	71212	4/06/2019	GKW 778	NORTH EASTERN ULYSSES	NORTH EASTERN UBEL-XTRA
WUCHESS	71206	23/05/2019	GKW 775	MORNINGTIME MALMO (AI)	NORTH EASTERN QUAISY-YUCHESS
WU-EMMA	71190	2/05/2019	GKW 767	NORTH EASTERN RONAN (AI)	NORTH EASTERN QU EMMA
WUILLORA	71196	8/05/2019	GKW 770	NORTH EASTERN RONAN (AI)	NORTH EASTERN QUILLORRA-RUTH
WULENE	71186	29/04/2019	GKW 765	NORTH EASTERN RONAN (AI)	NORTH EASTERN QULENE

COWS - BSH

Contd.	NORTH EASTERN	GKW	CAROLYNN EVANS	42-44 PEDDLES ROAD, LEGERWOOD TAS 7263	
WUNDY	71214	4/06/2019	GKW 779	NORTH EASTERN ULYSSES	NORTH EASTERN UNDY
WUSSYANDER	71222	22/06/2019	GKW 782	NORTH EASTERN ULYSSES	NORTH EASTERN USSY-ANDER
WUTH-BRIG	71177	24/03/2019	GKW 758	CHAPLETON BRIGAND	NORTH EASTERN RUTH 2ND
XOBE-XTRA	71290	27/05/2020	GKW 823	NORTH EASTERN TERRY	NORTH EASTERN OBE-XTRA
XPEACE-ONDER	71284	14/05/2020	GKW 817	MORNINGTIME MALMO (AI)	NORTH EASTERN PEACE-ONDA
XPHOEBE-H	71275	19/04/2020	GKW 808	MORNINGTIME MALMO (AI)	NORTH EASTERN PHOEBE-H
XPINDY	71282	4/05/2020	GKW 815	MORNINGTIME MALMO (AI)	NORTH EASTERN PINDY
XQUAISY-YUCHESS	71295	10/06/2020	GKW 830	NORTH EASTERN TERRY	NORTH EASTERN QUAISY-YUCHESS
XQU-ANDER	71272	12/04/2020	GKW 804	MORNINGTIME MALMO (AI)	NORTH EASTERN QU-ANDER
XQUOE-DROP	71287	22/05/2020	GKW 820	NORTH EASTERN TERRY	NORTH EASTERN QUOE-DROP
XREBEL-XTRA	71280	26/04/2020	GKW 813	MORNINGTIME MALMO (AI)	NORTH EASTERN REBEL-XTRA
XRE-KERRIE	71278	24/04/2020	GKW 811	MORNINGTIME MALMO (AI)	NORTH EASTERN RE-KERRIE (AI)
XREMMMA	71281	27/04/2020	GKW 814	MORNINGTIME MALMO (AI)	NORTH EASTERN REMMA
XRILLANDA	71279	25/04/2020	GKW 812	MORNINGTIME MALMO (AI)	NORTH EASTERN RILLANDA
XRYE-HELENA	71285	20/05/2020	GKW 818	MORNINGTIME MALMO (AI)	NORTH EASTERN RYE-HELENA
XRY-KANDY	71274	19/04/2020	GKW 807	MORNINGTIME MALMO (AI)	NORTH EASTERN RY-KANDY
XSAY-ANDER	71283	9/05/2020	GKW 816	MORNINGTIME MALMO (AI)	NORTH EASTERN SAY-ANDER
XSELLIE-RUTH	71294	8/06/2020	GKW 829	MORNINGTIME MALMO (AI)	NORTH EASTERN SELLIE-RUTH
XSER-ONDA	71276	23/04/2020	GKW 809	MORNINGTIME MALMO (AI)	NORTH EASTERN SER-ONDA
XSLIM-INDY	71292	5/06/2020	GKW 827	NORTH EASTERN TERRY	NORTH EASTERN SLIM-INDY
XSUE-LANDER	71277	24/04/2020	GKW 810	MORNINGTIME MALMO (AI)	NORTH EASTERN SUE-LANDER
XTAIL-CAMELIA	71289	25/05/2020	GKW 822	NORTH EASTERN TERRY	NORTH EASTERN TAIL-CAMELIA
XTANDER	71296	14/06/2020	GKW 831	NORTH EASTERN TERRY	NORTH EASTERN TANDER
XTAN-RUTH	71273	19/04/2020	GKW 806	MORNINGTIME MALMO (AI)	NORTH EASTERN TAN-RUTH
XTEE-XTRA	71291	28/05/2020	GKW 824	NORTH EASTERN TERRY	NORTH EASTERN TEEEXTRA (AI)
XTEMMA	71286	22/05/2020	GKW 819	NORTH EASTERN TERRY	NORTH EASTERN TEMMA
XTERRIE-M	71288	24/05/2020	GKW 821	NORTH EASTERN TERRY	NORTH EASTERN TERRIE-M
XTRU-LENE	71297	24/06/2020	GKW 832	NORTH EASTERN TERRY	NORTH EASTERN TRU-LENE
XTU-ANDER	71299	15/07/2020	GKW 834	NORTH EASTERN TERRY	NORTH EASTERN TU-ANDER
XUAIL-CAMELIA	71259	25/01/2020	GKW 791	NORTH EASTERN UMBRELLA	NORTH EASTERN UAIL-CAMELIA
XUAIME-ANDER	71263	2/02/2020	GKW 795	NORTH EASTERN UMBRELLA	NORTH EASTERN UAMIE-ANDER
XUANDER	71271	7/03/2020	GKW 803	NORTH EASTERN ULYSSES	NORTH EASTERN UANDER
XUBE-EX	71270	13/02/2020	GKW 802	NORTH EASTERN ULYSSES	NORTH EASTERN UBE-EX
XUCHESS	71260	28/01/2020	GKW 792	NORTH EASTERN ULYSSES	NORTH EASTERN UCHESS
XUEACE-ONDA	71257	20/01/2020	GKW 789	NORTH EASTERN UMBRELLA	NORTH EASTERN UEACE-ONDA
XUEMMA	71293	6/06/2020	GKW 828	NORTH EASTERN TERRY	NORTH EASTERN UEMMA
XUID-HOOKS	71258	25/01/2020		NORTH EASTERN UMBRELLA	NORTH EASTERN UID-HOOKS
XUINDY	71269	12/02/2020	GKW 801	NORTH EASTERN UMBRELLA	NORTH EASTERN UINDY
XUINDY-PRIMA	71264	4/02/2020	GKW 796	NORTH EASTERN UMBRELLA	NORTH EASTERN UINDY-PRIMA

COWS - BSH

Contd.	NORTH EASTERN	GKW	CAROLYNN EVANS	42-44 PEDDLES ROAD, LEGERWOOD TAS 7263	
XULENE	71267	8/02/2020	GKW 799	NORTH EASTERN ULYSSES	NORTH EASTERN ULENE
XUPAL-H	71261	31/01/2020	GKW 793	NORTH EASTERN ULYSSES	NORTH EASTERN UPAL-H
XURANZ-ONDA	71268	8/02/2020	GKW 800	NORTH EASTERN UMBRELLA	NORTH EASTERN URANZ-ONDA1
XURRIE	71262	2/02/2020	GKW 794	NORTH EASTERN UMBRELLA	NORTH EASTERN URRIE
XUSSEY-ANDER	71266	5/02/2020	GKW 798	NORTH EASTERN ULYSSES	NORTH EASTERN USSY-ANDER
XUSSEY-ANDER 2	71298	29/06/2020	GKW 833	NORTH EASTERN TERRY	NORTH EASTERN USSEY-ANDER
XUTH	71256	19/01/2020	GKW 788	NORTH EASTERN UMBRELLA	NORTH EASTERN UTH
XVEET-RUTH	71265	5/02/2020	GKW 797	NORTH EASTERN ULYSSES	NORTH EASTERN VEET-RUTH
YANDER	71335	1/03/2021	GKW 842	NORTH EASTERN VALUE	NORTH EASTERN VANDER
YAN-RUTH	71342	30/04/2021	GKW 849	MORNINGTIME MALMO (AI)	NORTH EASTERN TAN-RUTH
YEACE	71334	25/02/2021	GKW 841	NORTH EASTERN VALUE	NORTH EASTERN VEACE
YE-HELENA	71332	18/02/2021	GKW 838	NORTH EASTERN VALUE	NORTH EASTERN VYE-HELENA
YE-KERRIE	71339	22/04/2021	GKW 846	MORNINGTIME MALMO (AI)	NORTH EASTERN RE-KERRIE (AI)
YELE-RUTH	71343	10/05/2021	GKW 850	MORNINGTIME MALMO (AI)	NORTH EASTERN TELE-RUTH
YEMMA	71338	18/04/2021	GKW 845	MORNINGTIME MALMO (AI)	NORTH EASTERN REMMA
YER	43339	14/02/2021	GKW 840	NORTH EASTERN VOLCANO	NORTH EASTERN VERRIE
YHELBY-H	71337	3/03/2021	GKW 844	NORTH EASTERN VALUE	NORTH EASTERN WHELBY-H
YIA-LENA	71333	20/02/2021	GKW 839	NORTH EASTERN VALUE	NORTH EASTERN VIA-LENA
YILLANDA	71329	7/02/2021	GKW 835	NORTH EASTERN VOLCANO	NORTH EASTERN VILLANDA
YISSY-ANDER	71341	29/04/2021	GKW 848	MORNINGTIME MALMO (AI)	NORTH EASTERN RISSY-ANDER (AI)
YOE-DROP (H)	71351	24/06/2021	GKW 853	MORNINGTIME MALMO (AI)	NORTH EASTERN QUOE-DROP
YONDER	71330	12/02/2021	GKW 836	NORTH EASTERN VOLCANO	NORTH EASTERN VONDER
YORRIE	71340	24/04/2021	GKW 847	MORNINGTIME MALMO (AI)	NORTH EASTERN SORRIE
YOSSERIE	71336	1/03/2021	GKW 843	NORTH EASTERN VALUE	NORTH EASTERN VOSERRIE
YOSTI-ANDER	71331	17/02/2021	GKW 837	NORTH EASTERN VALUE	NORTH EASTERN VOSTI-ANDER
YTRU-LENE (H)	71350	20/06/2021	GKW 852	MORNINGTIME MALMO (AI)	NORTH EASTERN TRU-LENE
YTU-ANDER (H)	71349	7/06/2021	GKW 851	MORNINGTIME MALMO (AI)	NORTH EASTERN TU-ANDER
ZEACE (H)	71379	7/05/2022	GKW GKW889	NORTH EASTERN VALUE	NORTH EASTERN VEACE
ZELE-RUTH (H)	71377	10/04/2022	GKW GKW887	NORTH EASTERN VALUE	NORTH EASTERN WELE-RUTH
ZT-H GKW910 (H)	71385	27/07/2022	GKW GKW910	NORTH EASTERN VALUE	NORTH EASTERN T-H (AI)
ZUELENORA-RUTH (H)	71378	15/04/2022	GKW GKW888	NORTH EASTERN VALUE	NORTH EASTERN VUELENORA-RUTH
ZWU-EMMA GKW909 (H)	71384	10/07/2022	GKW GKW909	NORTH EASTERN VALUE	NORTH EASTERN WU-EMMA

COWS - BSH

OCEAN KING JSS MR J SWAN 28 NIEMANN STREET, BENDIGO VIC 3550					
CLOELIA	70384	19/02/2010	JSS 0110	SWANLEA IMPERIAL 2	ROLY PARK DUCHESS 44TH
ELECTRA	70250	7/12/2008	JSS 0208	WYNDORA DENMARK	ROLY PARK DUCHESS 44TH
FUTURA	70779	25/04/2014	JSS 0114	OCEAN KING POSEIDON	OCEAN KING PRICE
IMPERIAL DUCHESS	70778	22/08/2013	JSS 0113	OCEAN KING POSEIDON	OCEAN KING CLOELIA (AI)
NESSA	70108	7/10/2007	JSS 0407	OCEAN KING ATHENS	SWANLEA PARIS
NEW SNOW (P)	71371	28/11/2021	JSS 20121	OCEAN KING POLO	OCEAN KING SNOW
PEARL	71229	14/08/2019	JSS 0119	ROLY PARK MEGAWATT	OCEAN KING SNOW
PRICE	70590	30/09/2012	JSS 0112	OCEAN KING LUCKY ZEUS (AI)	OCEAN KING CLOELIA (AI)
ROSE	70921	7/12/2015	JSS 0215	ROLY PARK KEVIN	OCEAN KING ELECTRA
SIF	70107	26/09/2007	JSS 0307	SWANLEA IMPERIAL 2	OCEAN KING FREJYA
SNOW	70922	9/08/2015	JSS 0115	ROLY PARK KEVIN	DUNNLEA GINGER LEA
THETIS	70106	24/07/2007	JSS 0107	OCEAN KING ATHENS	OCEAN KING ANTHENA

RHYOLA RHY MRS M.A. HALLYBURTON 'BOIARDO', 480 EAST HILL ROAD, CAMPERDOWN VIC 3260					
ERIN BELLE	70755	24/03/2013	RHY 233	RHYOLA ALCATRAZ (AI)	RHYOLA TORI BELLE (AI)
GABBY BELLE	70900	9/04/2015	RHY 243	SPENCER FAMILY SOLDIER BOY (AI) (ET)	RHYOLA TORI BELLE (AI)
GILDA'S DARCY	70631	10/03/2012	RHY 228	RHYOLA ALCATRAZ (AI)	RHYOLA GILDA'S SARAH
GILDA'S FELICITY	70841	6/04/2014	RHY 238	RHYOLA ALCATRAZ (AI)	RHYOLA GILDA'S ZOE
GILDA'S GLITTER	70898	4/04/2015	RHY 240	SPENCER FAMILY SOLDIER BOY (AI) (ET)	RHYOLA GILDA'S ZOE
GILDA'S ZARAH	70235	20/04/2008	RHY 221	MORNINGTIME CAERLEON	RHYOLA GILDA'S SARAH
GILDA'S ZOE	70234	24/03/2008	RHY 218	RHYOLA WASHINGTON (AI)	RHYOLA GILDA'S WANDA (AI)
HEIDI BELLE	71005	6/04/2016	RHY 248	SPENCER FAMILY SOLDIER BOY (AI) (ET)	RHYOLA ERIN BELLE
LAND LADY GEORGIE	70902	26/04/2015	RHY 245	RHYOLA DAZZLER 230	HILLVIEW LAND LADY 3TH
MELODY DANICA	70632	28/03/2012	RHY 231	RHYOLA ALCATRAZ (AI)	RHYOLA QUEEN XANNE
MELODY FRAN	70840	1/04/2014	RHY 236	RHYOLA ALCATRAZ (AI)	RHYOLA MELODY DANICA
MELODY GEMMA	70897	4/04/2015	RHY 239	RHYOLA ALCATRAZ (AI)	RHYOLA QUEEN XANNE
MELODY GIRL	70899	8/04/2015	RHY 242	SPENCER FAMILY SOLDIER BOY (AI) (ET)	RHYOLA MELODY TESSA (AI)
QUEEN ABBY	70363	5/04/2009	RHY 227	RHYOLA WASHINGTON (AI)	RHYOLA QUEEN WENDY
QUEEN ALICE	70361	2/03/2009	RHY 224	EUMEMERRING SUDDEN IMPACT (AI)	RHYOLA QUEEN UMA (AI)
QUEEN ANNE	70362	22/03/2009	RHY 622	RHYOLA WASHINGTON (AI)	RHYOLA QUEEN TRACEY
QUEEN DIZZY DEE	70633	10/05/2012	RHY 232	RHYOLA ALCATRAZ (AI)	RHYOLA QUEEN PHOBE
QUEEN EMMA AGAIN	70756	1/04/2013	RHY 235	RHYOLA ALCATRAZ (AI)	RHYOLA QUEEN Y-EMMA
QUEEN HARRIET	71006	9/06/2016	RHY 249	SPENCER FAMILY SOLDIER BOY (AI) (ET)	RHYOLA QUEEN XANNE
QUEEN ZALI	70236	5/05/2008	RHY 223	MORNINGTIME CAERLEON	RHYOLA QUEEN PHOBE
ROYAL GEORGIA	70901	23/04/2015	RHY 244	RHYOLA DAZZLER 230	HILLVIEW ROYAL ALICIA 8TH

COWS - BSH

ROLY PARK	RLP	SCOTT BRUTON	C/- PO BOX 280, LAKE BOGA VIC 3584		
ANNABEL	70677	17/09/2012	RLP D812	ROLY PARK SHOCKO	MORNINGTIME ROAN-04-12
CLEO	70785	16/03/2014	RLP KD05	ROLY PARK KEVIN	ROLY PARK EMILY
CLIX	70784	27/03/2014	RLP KD10	ROLY PARK KEVIN	MORNINGTIME GLAD MICHELLE BY UDOR
DOUBLE DUTCH	70461	11/11/2010	RLP 3100	ROLY PARK SHOCKO	ROLY PARK DUCHESS 86TH
DUCHESS 123	70758	9/12/2013	RLP 0613	ROLY PARK CONTACTOR	ROLY PARK DUCHESS 86TH
DUCHESS 129	70383	18/12/2009	RLP 309	SWANLEA IMPERIAL 2	ROLY PARK DUCHESS 86TH
DUCHESS 813	70757	13/08/2013	RLP 0513	OCEAN KING HERCULES	DUNNLEA SAMANTHA LEA
DUCHESS LUMINAIR	70859	25/02/2015	RLP L003	SPENCER FAMILY ARCHER (AI)	ROLY PARK DUCHESS 86TH
DUCHESS OF LEA	70914	13/11/2015	RLP L008	ROLY PARK KEVIN	ROLY PARK MATILDA
DUCHESS OF MOOKOW	70917	8/01/2016	RLP M002	SPENCER FAMILY ARCHER (AI)	ROLY PARK DUCHESS 129 (AI)
DUCHESS PRUE	71132	28/02/2018	RLP P003	EUMEMERRING REDWOOD (AI)	ROLY PARK DUCHESS OF MOOKOW
DUTCHESS OF NARNIA	71065	12/04/2017	RLP N010	SPENCER FAMILY ARCHER (AI)	ROLY PARK DUCHESS 813
DUTCHESS OF NIGHT	71062	22/11/2016	RLP M007	CHRYSAL SPRINGS TEMPEST	ROLY PARK DUCHESS 129 (AI)
HEAVEN	70479	8/03/2011	RLP D111	ROLY PARK SHOCKO	MORNINGTIME ROAN-02-07
JAMIE	70462	26/11/2010	RLP 4100	ROLY PARK SHOCKO	HILLVIEW PRINCESS AMY
JESS	70695	27/07/2013	RLP 0413	OCEAN KING LUCKY ZEUS (AI)	ROLY PARK JAMIE
KELLIE	70694	2/04/2013	RLP D713	OCEAN KING LUCKY ZEUS (AI)	MORNINGTIME ROAN-02-07
LASSIE	70913	25/09/2015	RLP L004	SPENCER FAMILY ARCHER (AI)	ROLY PARK JESS
LUCY	70857	11/02/2015	RLP LD01	SPENCER FAMILY ARCHER (AI)	ROLY PARK HEAVEN
LUXIE	70858	22/02/2015	RLP L002	SPENCER FAMILY ARCHER (AI)	ROLY PARK JAMIE
MANANG	71022	1/10/2016	RLP M006	SPENCER FAMILY ARCHER (AI)	ROLY PARK VICTORIA (AI)
MARCEE	70915	5/01/2016	RLP MD01	SPENCER FAMILY ARCHER (AI)	ROLY PARK HEAVEN
MAREE	70382	17/10/2009	RLP 209	SWANLEA IMPERIAL 2	HILLVIEW PRINCESS AMY
MATILDA	70117	26/01/2008	RLP S108	GOONAWARRA PARK CHITTY CHITTY BANG BANG	ROLY PARK DUCHESS BEACY (AI)
MERRILY	71090	6/05/2016	RLP MD11	SPENCER FAMILY ARCHER (AI)	ROLY PARK EMILY
MINX	70953	1/04/2016	RLP MD08	SWANLEA IMPERIAL 2	ROLY PARK CLIX
MISS KATH	70955	8/04/2016	RLP MD09	ROLY PARK OVERLOAD	ROLY PARK KATH
MISS KELLY	70952	2/03/2016	RLP MD05	SPENCER FAMILY ARCHER (AI)	ROLY PARK KELLIE
NERITA	71088	7/10/2017	RLP N012	ROLY PARK LIMBO	ROLY PARK PEARL
NORA	71064	24/03/2017	RLP N008	LANE WAY NOEL	ROLY PARK MATILDA
NUXI	71063	8/03/2017	RLP N005	EUMEMERRING SUDDEN IMPACT (AI)	ROLY PARK LUXIE
OPAL	71089	2/01/2018	RLP OD01	SPENCER FAMILY ARCHER (AI)	ROLY PARK PIP
PAT	70787	18/03/2014	RLP KD07	ROLY PARK KEVIN	MORNINGTIME ROAN-04-08
PEARL	70508	19/09/2011	RLP 0211	SPENCER FAMILY TRIGGER	HILLVIEW ROSALIE
PENNY	70678	5/03/2012	RLP D412	OCEAN KING LUCKY ZEUS (AI)	MORNINGTIME ROAN-02-07
PINKIE	71123	8/03/2018	RLP P009	SHAMBRA PARK ALBIE	ROLY PARK KELLIE
PINX	71125	21/03/2018	RLP P015	SPENCER FAMILY ARCHER (AI)	ROLY PARK MINX
PIP	70786	18/03/2014	RLP KD06	ROLY PARK KEVIN	MORNINGTIME ROAN-04-08

COWS - BSH

Contd.	ROLY PARK	RLP	SCOTT BRUTON	C/- PO BOX 280, LAKE BOGA VIC 3584	
PIPPI	71126	26/03/2018	RLP P018	SHAMBRA PARK ALBIE	ROLY PARK MISS KELLY
POSIE	71124	15/03/2018	RLP P014	SHAMBRA PARK ALBIE	ROLY PARK MISS KATH
PRINCESS MARY	70916	8/01/2016	RLP M001	SPENCER FAMILY ARCHER (AI)	HILLVIEW PRINCESS AMY
PRINCESS NAOMI	71087	4/02/2017	RLP N001	GREEN VALLEY RANCH PRIME TIME 310 (IMP USA) UM3911242	HILLVIEW PRINCESS AMY
REBA	71318	3/05/2020	RLP R019	MORNINGTIME NARA	ROLY PARK MARCEE
TESS	70780	2/02/2014	RLP KD03	ROLY PARK CONTACTOR	ROLY PARK HEAVEN
VICTORIA	70385	24/02/2010	RLP 1100	SWANLEA IMPERIAL 2	ROLY PARK MATILDA

ROMADALE MLJ	M.D. & L.I. JUBB		P.O. BOX 709, BURNIE TAS 7320		
LILLIAN	70468	24/10/2010	MLJ 373	DUNROAN ZACHARIAS	ROMADALE BANKSIA
LIMELIGHT 372	70467	10/08/2010	MLJ 372	DUNROAN ZACHARIAS	ROMADALE HANNAH
LYNNE 374	70469	12/11/2010	MLJ 374	DUNROAN ZACHARIAS	ROMADALE DIAMOND

SHAMBRA PARK	JEP	MRS SHELLEY & AMBER JEPSEN		113 GARTH ROAD, CARLSRUHE VIC 3442	
GEMMA	70856	12/08/2014	JEP L001	OCEAN KING LUCKY ZEUS (AI)	OCEAN KING CLOELIA (AI)
JEWEL	70919	25/07/2015	JEP M001	ROLY PARK KEVIN	OCEAN KING CLOELIA (AI)
RUBY	70966	16/06/2016	JEP M003	OCEAN KING LUCKY ZEUS (AI)	OCEAN KING CLOELIA (AI)

SPENCER FAMILY	SF	SPENCER FAMILY		753 POLICE PADDOCKS ROAD, CARLYLE VIC 3685	
FULLA BEANS	70896	6/09/2015	SF 206	MALTON ZENITH	SPENCER FAMILY MARGIE'S JELLYBEAN DREAM (AI)
FULLA CHILLI BEAN	71148	27/12/2018	SF 295	SPENCER FAMILY TRIGGER	SPENCER FAMILY FULLA BEANS (AI)
HIGH DEE HELENE	70223	14/04/2008	SF 95	SPENCER FAMILY TRIGGER	SPENCER FAMILY HIGH DEE (AI) (ET)
HIGH DEE'S KLUM	70725	10/09/2012	SF 150	SPENCER FAMILY SPITFIRE (AI)	SPENCER FAMILY HIGH DEE (AI) (ET)
MARGIE'S CINNAMON	70276	10/04/2009	SF 105	DEERPARK LEADER 13TH (IMP USA) UM3684143	WAUKARU MARGIE 866 (IMP USA) UF3839710
MARGIE'S JELLY-BEAN DREAM	70681	3/09/2012	SF 149	DEERPARK LEADER 13TH (IMP USA) UM3684143	WAUKARU MARGIE 866 (IMP USA) UF3839710
MARGIE'S MANGO	70277	1/05/2009	SF 106	DEERPARK LEADER 13TH (IMP USA) UM3684143	WAUKARU MARGIE 866 (IMP USA) UF3839710
MARGIE'S SUGAR LIPS	70135	20/12/2007	SF 91	SPENCER FAMILY TRIGGER	SF MARGIE'S DREAM (DE-HORNED) (ET)
PRINCESS MOSELLE	71079	24/04/2018	SF 277	SPENCER FAMILY MOSES	NOORLA PRINCESS B365
SUGARPLUM	70393	4/01/2010	SF 110	GREEN VALLEY RANCH PRIME TIME 310 (IMP USA) UM3911242	SPENCER FAMILY MARGIE'S SUGAR LIPS (AI) (ET)

COWS - BSH

STOWPORT	LCB	L.C. BLIGH	5 HAWKINS STREET, BURNIE TAS 7320		
GLITTER	70134	15/10/2007	LCB 269	ARADATHA FRANK	STOWPORT CHERRY
GRACE	70132	19/09/2007	LCB 264	ARADATHA FRANK	STOWPORT ADA
GRETA	70133	6/10/2007	LCB 267	ARADATHA FRANK	STOWPORT BEAUTY (AI)
HAYLEY	70258	9/10/2008	LCB 274	ROMADALE INVINCIBLE	STOWPORT CHERRY
HEIDI	70260	26/10/2008	LCB 276	ROMADALE INVINCIBLE	STOWPORT EMPRESS
HETTY	70259	25/10/2008	LCB 275	ROMADALE INVINCIBLE	STOWPORT FLOWER
ICE LADY	70380	13/10/2009	LCB 280	ROMADALE INVINCIBLE	STOWPORT FLOWER
IDA	70381	3/11/2009	LCB 281	STOWPORT FAIRWAY	STOWPORT GRACE
IDEAL	70378	10/10/2009	LCB 278	ROMADALE INVINCIBLE	STOWPORT DAISY
ILENA	70379	12/10/2009	LCB 279	ROMADALE INVINCIBLE	STOWPORT FELICITY
JASMINE 283	70464	22/09/2010	LCB 283	ROMADALE INVINCIBLE	STOWPORT FELICITY
JILLAROO 282	70463	18/09/2010	LCB 282	ROMADALE INVINCIBLE	STOWPORT DAISY
JILLIAN	70480	17/09/2010	LCB 285	ROMADALE INVINCIBLE	STOWPORT BEAUTY (AI)
JUNIPER	70465	19/11/2010	LCB 284	ROMADALE INVINCIBLE	STOWPORT GRACE

SWANLEA	SWN	DARCY A SWAN, SG SWAN & JE HARRIS PO BOX 209, LAKE BOGA, SWAN HILL VIC 3584			
BRIT'S BRAT	70895	10/12/2015	SWN 315	OCEAN KING LUCKY ZEUS (AI)	GOONAWARRA PARK BRITNEE
HOLIDAY	70118	10/09/2007	SWN 107	OCEAN KING ATHENS	SWANLEA DE JAI 2
ISLA	71326	26/11/2020	SWN 220	ROLY PARK MEGAWATT	SWANLEA SARAH
PENELOPE	71151	6/12/2018	SWN 518	ROLY PARK MEGAWATT	SPENCER FAMILY HIGH DEE'S KLUM
PENNY	71100	6/05/2018	SWN 218	SWANLEA HARRY (AI)	GOONAWARRA PARK BRITNEE
QUARTZ	71152	8/02/2019	SWN 119	ROLY PARK MEGAWATT	GOONAWARRA PARK EMERALD
QUILL	71233	19/09/2019	SWN 519	SHAMBRA PARK ALBIE	SPENCER FAMILY CHERRY
SARAH	71021	28/03/2017	SWN 117	GOONAWARRA PARK BILLY BOY (AI)	GOONAWARRA PARK BRIANNA
SASKA	71232	16/09/2019	SWN 319	SHAMBRA PARK ALBIE	SWANLEA SARAH
SNOWDROP	71327	22/01/2021	SWN 121	ROLY PARK MEGAWATT	SWANLEA PENNY
STARBURST	71328	7/01/2021	SWN 221	ROLY PARK MEGAWATT	GOONAWARRA PARK BRITNEE
SUGAR MOON	71325	25/11/2020	SWN 120	ROLY PARK MEGAWATT	SPENCER FAMILY CHERRY

COWS - BSH

TILLYBY	MRL	MICHAEL R. LARMOUR	CARRAMAR, TYRENDARRA VIC 3308		
AUGUSTA 3RD	70136	18/09/2007	MRL 149	TILLYBY AUGUSTUS	TILLYBY AUGUSTA
AUGUSTA 4TH	70269	14/11/2008	MRL 161	TILLYBY AUGUSTUS	WYNDORA AUGUSTA 6TH
FLOSS 19TH	70137	2/09/2007	MRL 150	TILLYBY AUGUSTUS	TILLYBY FLOSS 17TH
FLOSS 20TH	70138	8/09/2007	MRL 151	TILLYBY AUGUSTUS	TILLYBY FLOSS 15TH
FLOSS 21ST	70139	10/09/2007	MRL 152	TILLYBY AUGUSTUS	TILLYBY FLOSS 14TH
FLOSS 22ND	70266	3/11/2008	MRL 158	TILLYBY AUGUSTUS	TILLYBY FLOSS 17TH
FLOSS 23RD	70267	10/11/2008	MRL 159	TILLYBY AUGUSTUS	TILLYBY FLOSS 15TH
FLOSS 24TH	70268	11/11/2008	MRL 160	TILLYBY AUGUSTUS	TILLYBY FLOSS 14TH
MELBA 7TH	70140	16/09/2007	MRL 153	TILLYBY AUGUSTUS	TILLYBY MELBA 5TH
MELBA 8TH	70264	30/10/2008	MRL 156	TILLYBY AUGUSTUS	TILLYBY MELBA 6TH
MELBA 9TH	70265	1/11/2008	MRL 157	TILLYBY AUGUSTUS	TILLYBY MELBA 4TH

WAREELAH	MCA	M.R. & C.L. AITKEN	CASSES, 3526 LACHLAN VALLEY WAY, GOOLOOGONG NSW 2805		
CAROB TRIXIE	71010	26/07/2016	MCA 90	MORNINGTIME NARITA	WAREELAH GILDA TRIXIE
CASSIA TRIXIE	70930	10/06/2015	MCA 84	GOLDEN VALLEY CASCADE (AI)	WAREELAH ELISE TRIXIE 2ND
CINAMON TRIXIE	70932	4/08/2015	MCA 86	GOLDEN VALLEY COUGAR (AI)	WAREELAH GILDA TRIXIE
CONNIE TIDE	70931	24/06/2015	MCA 85	GOLDEN VALLEY COUGAR (AI)	WAREELAH MINNIE TIDE
CYPRESS TIDE	71160	8/08/2018	MCA 102	GOLDEN VALLEY COBRA	WAREELAH GUAVA TIDE
ELISE TRIXIE	70096	10/10/2007	MCA 61	WAREELAH ETON	WAREELAH MAGIC TRIXIE
ELISE TRIXIE 2ND	70285	12/09/2008	MCA 66	WAREELAH ETON	WAREELAH MAGIC TRIXIE
ELLE TIDE	70284	25/06/2008	MCA 62	WAREELAH ETON	WAREELAH VICHY TIDE
GALE TRIXIE	70836	20/07/2014	MCA 81	WAREELAH GALWAY (TH TESTED FREE) (AI)	WAREELAH YALE TRIXIE
GALE TRIXIE 2ND	70837	20/07/2014	MCA 82	WAREELAH GALWAY (TH TESTED FREE) (AI)	WAREELAH YALE TRIXIE
GILDA TRIXIE	70547	24/08/2011	MCA 75	WAREELAH GALWAY (TH TESTED FREE) (AI)	WAREELAH ELISE TRIXIE
GRETTEL TRIXIE	70548	26/08/2011	MCA 76	WAREELAH GALWAY (TH TESTED FREE) (AI)	WAREELAH ELISE TRIXIE 2ND
GUAVA TIDE	70838	18/09/2014	MCA 83	GOLDEN VALLEY GARNET (AI)	WAREELAH MICKI TIDE 2ND
GYPSY TIDE	70444	28/08/2009	MCA 68	WAREELAH GEORGE ONE (AI)	WAREELAH YVONNE TIDE
JEWEL TRIXIE	71011	1/08/2016	MCA 92	WAREELAH JAGUAR (AI)	WAREELAH GALE TRIXIE
JEWEL TRIXIE 2ND	71012	1/08/2016	MCA 93	WAREELAH JAGUAR (AI)	WAREELAH GALE TRIXIE
MAJESTY TIDE	70445	22/05/2010	MCA 69	GOLDEN VALLEY MAJOR (AI)	WAREELAH YVONNE TIDE 2ND
MIA TRIXIE	71304	23/08/2019	MCA 105	WAREELAH MANX	WAREELAH ZANTH TRIXIE
MICA TRIXIE (H)	71372	7/08/2021	MCA MCA 108		WAREELAH ZEA TRIXIE 2ND
MICKI TIDE	70446	7/08/2010	MCA 70	GOLDEN VALLEY MISCHIEF (AI)	WAREELAH VICHY TIDE
MICKI TIDE 2ND	70447	7/08/2010	MCA 71	GOLDEN VALLEY MISCHIEF (AI)	WAREELAH VICHY TIDE
MILLIE TIDE	70703	28/08/2012	MCA 77	GOLDEN VALLEY MISCHIEF (AI)	WAREELAH VICHY TIDE 2ND
MIMOSA TIDE	71156	16/07/2018	MCA 100	WAREELAH MANX	WAREELAH ZAZANY TIDE 2ND

COWS - BSH

Contd.	WAREELAH	MCA	M.R. & C.L. AITKEN	CASSES, 3526 LACHLAN VALLEY WAY, GOOLOOGONG NSW 2805	
MINNIE TIDE	70448	9/08/2010	MCA 72	GOLDEN VALLEY MISCHIEF (AI)	WAREELAH VICHY TIDE 2ND
MINT TRIXIE	71154	15/07/2018	MCA 99	WAREELAH MANX	WAREELAH CAROB TRIXIE
MYSTIC TIDE	70546	22/08/2011	MCA 74	GOLDEN VALLEY MISCHIEF (AI)	WAREELAH YOETIDE
TILIA TRIXIE	71303	21/08/2019	MCA 104	GOLDEN VALLEY TATTERSALL (ET)	WAREELAH CAROB TRIXIE
WILLOW TRIXIE	71098	20/07/2017	MCA 96	GOLDEN VALLEY WOMBAT	WAREELAH GALE TRIXIE
YALE TRIXIE 2ND	70095	12/08/2007	MCA 58	MALTON YAHOO	WAREELAH DAME TRIXIE
YANA TIDE	70094	17/06/2007	MCA 57	MALTON YAHOO	WAREELAH TULE TIDE
YARROW TRIXIE	71158	18/07/2018	MCA 101	GOLDEN VALLEY YOGI	WAREELAH GILDA TRIXIE
YVONNE TIDE 2ND	70093	28/03/2007	MCA 56	MALTON YAHOO	WAREELAH VALENTIDE
ZANA TIDE (H)	71347	19/08/2020	MCA MCA106	GOLDEN VALLEY ZIRCON	WAREELAH GUAVA TIDE
ZANTH TRIXIE	71099	22/07/2017	MCA 97	GOLDEN VALLEY ZAC	WAREELAH GALE TRIXIE 2ND
ZAZANY TIDE	70834	5/06/2014	MCA 79	MALTON ZENITH	WAREELAH YOETIDE
ZAZANY TIDE 2ND	71007	22/06/2016	MCA 87	MALTON ZENITH	WAREELAH YOETIDE
ZEА TRIXIE	71008	2/07/2016	MCA 88	GOLDEN VALLEY ZAC	WAREELAH ELISE TRIXIE 2ND
ZEА TRIXIE 2ND	71096	16/07/2017	MCA 94	GOLDEN VALLEY ZAC	WAREELAH ELISE TRIXIE 2ND
ZEN TIDE	71302	17/08/2019	MCA 103	GOLDEN VALLEY ZIRCON	WAREELAH MINNIE TIDE
ZIERIA TIDE	71009	15/07/2016	MCA 89	GOLDEN VALLEY ZIRCON	WAREELAH MICKI TIDE 2ND
ZIG ZAG TIDE	70835	12/06/2014	MCA 80	MALTON ZENITH	WAREELAH MINNIE TIDE
ZOYA TRIXIE (H)	71348	23/08/2020	MCA MCA107	GOLDEN VALLEY ZIRCON	WAREELAH CAROB TRIXIE
ZYGOT TIDE	71097	20/07/2017	MCA 95	GOLDEN VALLEY ZAC	WAREELAH MYSTIC TIDE

LIST OF TRANSFERS - BEEF SHORTHORN BULLS

ANIMAL'S NAME	IDENT	ORIGINAL OWNER	CURRENT OWNER	TRANSFER DATE
ARADATHA HENRY 42922	42922	B.J.F. & F.C. MASON	ROBERT JOHN LEHMAN	1/08/2009
DUNROAN HANSARD (AI) 43044	43044	A.H. & S.B. LOANE	M.D. & L.I. JUBB	8/10/2013
DUNROAN INVADER (AI) 43061	43061	A.H. & S.B. LOANE	Richard Kelly	22/08/2014
DUNROAN JASBO 43106	43106	A.H. & S.B. LOANE	CAROLYNN EVANS	7/04/2015
DUNROAN QUARTZ 2 43273	43273	A.H. & S.B. LOANE	WAYNE DIXON & ANNABEL LOANE	1/09/2020
FUTURITY PHARRELL P319	JJP319	JASON & KYLIE CATTS	LAURA BYRNES-SMITH	24/03/2022
GOONAWARRA PARK GRINCH 43000	43000	LA & FG SWAN	A MCRAE	6/12/2011
HILLVIEW FRED 42929	42929	BILL & MARY HARWOOD	MARK PRUNTY	2/03/2009
HILLVIEW SHREK 42827	42827	BILL & MARY HARWOOD	RODNEY&JILL LUPTON & MARDI UWLAND	24/03/2008
HILLVIEW SNOW 42839	42839	BILL & MARY HARWOOD	MARK PRUNTY	24/03/2008
IDS DUKE OF DUBLIN	UM3737445	PEDIGREE	J.P. & L KOEHLER	1/01/2017
KINGROTH PETER BOY 30207	30207	G.R. & R.M. KING	D.V.H. IRVING	1/01/2010
LANE WAY NOEL 43154	43154	MR JARROD LANE	D & T HARTMANN	27/06/2016
MALTON COMMANDER 2593 42843	42843	R.T. & Y.E. FALLS & SONS	NEIL & HELEN SHEPHERD	1/06/2008
MALTON GONDOLIEER 2899 43033	43033	R.T. & Y.E. FALLS & SONS	CAROLYNN EVANS	10/10/2011
MALTON HARVEY 2977 43082	43082	R.T. & Y.E. FALLS & SONS	CAROLYNN EVANS	1/01/2014
MORNINGTIME JABIRU 2 43054	43054	DAVID J. ASHLEY & GRANDCHILDREN	CAROLYNN AND LES SHANNON	13/11/2012
MORNINGTIME KILIMAJARO 43073	43073	DAVID J. ASHLEY & GRANDCHILDREN	CAROLYNN EVANS	1/07/2014
MORNINGTIME KIRIBATI 43063	43063	DAVID J. ASHLEY & GRANDCHILDREN	CAROLYNN EVANS	12/04/2014
MORNINGTIME MALMO (AI) 43150	43150	DAVID J. ASHLEY & GRANDCHILDREN	CAROLYNN EVANS	19/07/2016
MORNINGTIME SANTANDER 43284	43284	DAVID J. ASHLEY & GRANDCHILDREN	BRANDON & LAURA HEALEY	22/08/2021
MURIDALE ROBERT 35U	MCAN473721	PEDIGREE	CAROLYNN EVANS	7/12/2022
NOORLA PRINCE 1007 42800	42800	G.S. SHEPHERD	AC & PC WHITE	3/12/2008
NOORLA PRINCE 1007 42800	42800	G.S. SHEPHERD	NEIL & HELEN SHEPHERD	4/03/2008
NOORLA PRINCE 1009 42801	42801	G.S. SHEPHERD	NEIL & HELEN SHEPHERD	4/03/2008
NOORLA PRINCE 1025 (AI) 42796	42796	G.S. SHEPHERD	NEIL & HELEN SHEPHERD	4/03/2008
NOORLA PRINCE B101 43078	43078	NEIL & HELEN SHEPHERD	BILL & MARY HARWOOD	30/10/2016
NOORLA PRINCE B216 43116	43116	NEIL & HELEN SHEPHERD	MR T CALDWELL	6/01/2014
NORTH EASTERN NO-MAN 43006	43006	CAROLYNN EVANS	MR BARRY AND MRS SABRINA EVANS	9/11/2011
NORTH EASTERN PARKERS 43102	43102	CAROLYNN EVANS	NEIL & HELEN SHEPHERD	9/05/2014
NORTH EASTERN TOMMI 43215	43215	CAROLYNN EVANS	AW & C WILLIAMS	21/04/2018

LIST OF TRANSFERS - BEEF SHORTHORN BULLS

ANIMAL'S NAME	IDENT	ORIGINAL OWNER	CURRENT OWNER	TRANSFER DATE
OCEAN KING POLO 43263	43263	MR J SWAN	DAVID MULCHAY	21/01/2021
OCEAN KING POSEIDON 43059	43059	MR J SWAN	ANNA LISE MARAGOS	2/03/2013
RHYOLA HAMILTON 43198	43198	MRS M.A. HALLYBURTON	DARYL ROBERT CLARK	3/11/2017
ROLY PARK JOE 43066	43066	SCOTT BRUTON	SCOTT PUGH	4/01/2014
ROLY PARK KEVIN 43034	43034	SCOTT BRUTON	BRUCE O'KEEFE	6/02/2016
ROLY PARK SHOCKO 42955	42955	SCOTT BRUTON	MR MATT DONOHUE	15/03/2012
RO'VALLAZZ TOP R046	JSNR046	PEDIGREE	DARYL ROBERT CLARK	5/12/2022
SHAMBRA PARK ALBIE 43120	43120	MRS SHELLEY & AMBER JEPSEN	SCOTT BRUTON	29/07/2014
SPENCER FAMILY ARCHER (AI) 43036	43036	SPENCER FAMILY	SCOTT BRUTON	1/03/2014
SPENCER FAMILY MOSES 43193	43193	SPENCER FAMILY	CAROLYN AND LES SHANNON	7/10/2017
SPENCER FAMILY SHADOWFAX	SF55349	SPENCER FAMILY	R. HARRIS-RYAN & J. RYAN	17/12/2021
SPENCER FAMILY SNOWFALL	SF55366	SPENCER FAMILY	B.R & R.HARRIS	17/12/2021
SPENCER FAMILY SOLDIER BOY (AI) (ET) 42936	42936	SPENCER FAMILY	DAVID J. A SHLEY & GRANDCHILDREN	17/01/2011
SPENCER FAMILY SOLDIER BOY (AI) (ET) 42936	42936	SPENCER FAMILY	MRS M.A. HALLYBURTON	1/07/2014
SPENCER FAMILY TRIGGER 42559	42559	SPENCER FAMILY	BILL & MARY HARWOOD	28/10/2009
SPENCER FAMILY TRIGGER 42559	42559	SPENCER FAMILY	NEIL & HELEN SHEPHERD	4/03/2008
SPRY'S BOOM TIME M222	PNGLSM222	PEDIGREE	B.R & R.HARRIS	1/01/2018
TARRONGYLE IMPRESSION 30289	30289	E.H. & N. THOMAS	SCHURMANN BROS	1/01/2010
WARELAH JAGUAR (AI) 43113	43113	M.R. & C.L. AITKEN	NEIL & HELEN SHEPHERD	20/05/2016
YARALLA VALIANT 32250	32250	THOMAS FALLS	SCHURMANN BROS	1/01/2010

LIST OF TRANSFERS - BEEF SHORTHORN COWS

ANIMAL'S NAME	IDENT	ORIGINAL OWNER	CURRENT OWNER	TRANSFER DATE
ARADATHA BARBIE 69181	69181	B.J.F. & F.C. MASON	CAROLYNN EVANS	15/05/2012
ARADATHA BRIDGET 69179	69179	B.J.F. & F.C. MASON	CAROLYNN EVANS	11/05/2012
ARADATHA CASSIE 69366	69366	B.J.F. & F.C. MASON	CAROLYNN EVANS	15/05/2012
ARADATHA EMMA 69715	69715	B.J.F. & F.C. MASON	CAROLYNN EVANS	15/05/2012
ARADATHA EVA 69713	69713	B.J.F. & F.C. MASON	CAROLYNN EVANS	15/05/2012
ARADATHA GRACE 70065	70065	B.J.F. & F.C. MASON	CAROLYNN EVANS	1/03/2008
ARADATHA HELGA 70097	70097	B.J.F. & F.C. MASON	BEN RICHMOND	15/08/2008
ARADATHA HILARY 70170	70170	B.J.F. & F.C. MASON	MR SAMUEL DUDFIELD	15/03/2012
ARADATHA JANICE 70394	70394	B.J.F. & F.C. MASON	MR BARRY AND MRS SABRINA EVANS	8/05/2012
ARADATHA JESSICA 70395	70395	B.J.F. & F.C. MASON	CAROLYNN EVANS	15/05/2012
ARADATHA KATE 70539	70539	B.J.F. & F.C. MASON	MR BARRY AND MRS SABRINA EVANS	8/05/2012
BRICK PORT RADIANT CLARA 55687	55687	E.G. CLARKE & SON	B. & R. FIELDING	1/01/2010
DUNNLEA GINGER LEA 70726	70726	GREG & KYLIE DUNN	MR J SWAN	30/10/2015
DUNNLEA INDIANA LEA (AI) 70553	70553	GREG & KYLIE DUNN	MR JARROD LANE	1/12/2012
DUNNLEA ISABELLA LEA 70505	70505	GREG & KYLIE DUNN	SCOTT BRUTON	25/10/2015
DUNNLEA JASMINE LEA 70727	70727	GREG & KYLIE DUNN	SCOTT BRUTON	25/10/2015
DUNNLEA SAMANTHA LEA 70506	70506	GREG & KYLIE DUNN	SCOTT BRUTON	1/12/2012
DUNROAN CHERYL 52 70730	70730	A.H. & S.B. LOANE	ROBERT JOHN LEHMAN	29/03/2014
DUNROAN HELENA 113 71300	71300	A.H. & S.B. LOANE	R. ROUSE & R SMITH	1/09/2020
DUNROAN MAPLE LEAF 41 71301	71301	A.H. & S.B. LOANE	WAYNE DIXON & ANNABEL LOANE	1/09/2020
EVANSTOKE ROSE 70693	70693	MR BARRY AND MRS SABRINA EVANS	creesy district high school	4/08/2013
GOLDENVALLEY VIBELLE 69058	69058	MRS J. BURKE	TORRENS PARTNERSHIP	1/06/2010
GOONAWARRA PARK BRIANNA 70441	70441	LA & FG SWAN	DARCY A SWAN,SG SWAN & JE HARRIS	14/02/2015
GOONAWARRA PARK BRITNEE 70679	70679	LA & FG SWAN	DARCY A SWAN,SG SWAN & JE HARRIS	14/02/2015
GOONAWARRA PARK EMERALD 70767	70767	LA & FG SWAN	DARCY A SWAN,SG SWAN & JE HARRIS	14/02/2015
GOONAWARRA PARK RUBY 70746	70746	LA & FG SWAN	DARCY A SWAN,SG SWAN & JE HARRIS	14/02/2015
GOONAWARRA PARK SAPPHIRE 70745	70745	LA & FG SWAN	DARCY A SWAN,SG SWAN & JE HARRIS	14/02/2015
HARTWUOLD CHERRY QUEEN 52705	52705	J.M. MCKENNA & CO	J.A. & J.E. CRILLY	1/01/2010
HARTWUOLD JEALOUS QUEEN 3RD 55038	55038	J.M. MCKENNA & CO	C.HILL WINGHELSEA	1/01/2010
HARTWUOLD PRINCESS OLINDA 55218	55218	J.M. MCKENNA & CO	J B KENNEDY ESSENDON	1/01/2010
HESKET ANCHORS LASS 70251	70251	PR. & D.L. MORRIS & SONS	CAROLYN AND LES SHANNON	10/08/2013
HESKET DAINTY PRIME 3RD 69653	69653	PR. & D.L. MORRIS & SONS	BILL & MARY HARWOOD	7/08/2013
HESKET DAINTY PRIME 4TH 70691	70691	PR. & D.L. MORRIS & SONS	CAROLYN AND LES SHANNON	15/07/2013
HESKET JACKAROO'S LASS 70728	70728	PR. & D.L. MORRIS & SONS	CAROLYN AND LES SHANNON	18/11/2013
HESKET PRIME LASS 3RD 70692	70692	PR. & D.L. MORRIS & SONS	CAROLYN AND LES SHANNON	15/07/2013
HESKET PRINCESS CAROLINE 2ND 69651	69651	PR. & D.L. MORRIS & SONS	CAROLYN AND LES SHANNON	10/08/2013
HESKET PRINCESS CAROLINE 3RD 70729	70729	PR. & D.L. MORRIS & SONS	CAROLYN AND LES SHANNON	18/11/2013
HESKET TRADITIONS JANE 70252	70252	PR. & D.L. MORRIS & SONS	CAROLYN AND LES SHANNON	10/08/2013

LIST OF TRANSFERS - BEEF SHORTHORN COWS

ANIMAL'S NAME	IDENT	ORIGINAL OWNER	CURRENT OWNER	TRANSFER DATE
HILLVIEW AMY 69758	69758	BILL & MARY HARWOOD	PHILIP JOHN COOPER	2/04/2009
HILLVIEW BROADHOOKS 12TH (AI) 70018	70018	BILL & MARY HARWOOD	SCOTT PUGH	2/03/2009
HILLVIEW DUCHESS 3 70261	70261	BILL & MARY HARWOOD	L BOWMAN & G KEARNES	29/04/2013
HILLVIEW DUCHESS KATE 70366	70366	BILL & MARY HARWOOD	L BOWMAN & G KEARNES	29/04/2013
HILLVIEW DUCHESS KATE 1ST (AI) 70532	70532	BILL & MARY HARWOOD	L BOWMAN & G KEARNES	29/04/2013
HILLVIEW LAND LADY 3TH 70682	70682	BILL & MARY HARWOOD	MRS M.A. HALLYBURTON	6/07/2014
HILLVIEW LANDLADY 3TH 70527	70527	BILL & MARY HARWOOD	L BOWMAN & G KEARNES	29/04/2013
HILLVIEW MARY 69813	69813	BILL & MARY HARWOOD	MARK PRUNTY	24/03/2008
HILLVIEW MISS DUCHESS 71149	71149	BILL & MARY HARWOOD	SCOTT PUGH	25/06/2019
HILLVIEW OLIVIA 3RD 70451	70451	BILL & MARY HARWOOD	MRS M.A. HALLYBURTON	6/07/2014
HILLVIEW PATTY (AI) 70015	70015	BILL & MARY HARWOOD	PHILIP JOHN COOPER	2/04/2009
HILLVIEW PRINCESS AMY 70122	70122	BILL & MARY HARWOOD	S BRUTON	7/07/2008
HILLVIEW PRINCESS BLACKBERRY 70449	70449	BILL & MARY HARWOOD	SCOTT PUGH	27/03/2011
HILLVIEW PRINCESS LANDLADY 70368	70368	BILL & MARY HARWOOD	L BOWMAN & G KEARNES	29/04/2013
HILLVIEW PRINCESS OLIVIA 70123	70123	BILL & MARY HARWOOD	RODNEY&JILL UPTON & MARDI UWLAND	2/03/2009
HILLVIEW PRINCESS SARAH 70127	70127	BILL & MARY HARWOOD	NEIL & HELEN SHEPHERD	21/07/2010
HILLVIEW PRINCESS TILLY 70124	70124	BILL & MARY HARWOOD	NEIL & HELEN SHEPHERD	2/11/2009
HILLVIEW ROSALE 70014	70014	BILL & MARY HARWOOD	SCOTT BRUTON	2/03/2009
HILLVIEW ROYAL ALICIA 6TH 70533	70533	BILL & MARY HARWOOD	L BOWMAN & G KEARNES	29/04/2013
HILLVIEW ROYAL ALICIA 8TH 70685	70685	BILL & MARY HARWOOD	MRS M.A. HALLYBURTON	6/07/2014
HILLVIEW ROYAL LADY 3TH 70534	70534	BILL & MARY HARWOOD	MRS M.A. HALLYBURTON	6/07/2014
HILLVIEW ROYAL PRINCESS ALICIA 2ND	70687	BILL & MARY HARWOOD	MRS M.A. HALLYBURTON	6/07/2014
LOCHDOON JEALOUS JEAN 3RD 54241	54241	R.J. NISSEN & SONS	W.W. & B.J. SIDWELL	1/01/2010
MELORI PARK KASA 70466	70466	MR ANDREW BRUGGY	LA & FG SWAN	21/09/2015
MELORI PARK MOONDANCE 70680	70680	MR ANDREW BRUGGY	MR WATT DONOHUE	28/02/2013
MORNINGDALE BUTTERCUP 51396	51396	CLIVE C. CROSBY	O.HONEY ROCHESTER	1/01/2010
MORNINGTIME BLOSSOM 10 BY ABADAN	70376	DAVID J. ASHLEY & GRANDCHILDREN	MR ANDREW BRUGGY	20/03/2010
MORNINGTIME BLOSSOM 14 BY ABADAN	70218	DAVID J. ASHLEY & GRANDCHILDREN	BILL & MARY HARWOOD	20/03/2010
MORNINGTIME BLOSSOM 17 BY UDOR	70311	DAVID J. ASHLEY & GRANDCHILDREN	ALEC DRAKE	22/03/2010
MORNINGTIME BLOSSOM 19 BY LEADER (AI)	70281	DAVID J. ASHLEY & GRANDCHILDREN	SABASTIAN DRAKE	22/03/2010
MORNINGTIME CARNATION BY HERODOTUS	70377	DAVID J. ASHLEY & GRANDCHILDREN	SCOTT PUGH	20/03/2010
MORNINGTIME CARNATION BY YARRAM	69755	DAVID J. ASHLEY & GRANDCHILDREN	RODNEY&JILL UPTON & MARDI UWLAND	1/05/2010
MORNINGTIME GLAD MICHELLE BY UDOR	69152	DAVID J. ASHLEY & GRANDCHILDREN	SCOTT BRUTON	1/05/2010
MORNINGTIME MALMOS BLOSSOM 1	71024	DAVID J. ASHLEY & GRANDCHILDREN	SPENCER FAMILY	15/01/2018
MORNINGTIME NANTUCKET'S DAME MELBA (AI)	70851	DAVID J. ASHLEY & GRANDCHILDREN	SPENCER FAMILY	15/01/2018
MORNINGTIME NANTUCKET'S DAME MELBA (AI)	70851	DAVID J. ASHLEY & GRANDCHILDREN	BRANDON & LAURA HEALEY	22/08/2021
MORNINGTIME SOLDIER'S BLOSSOM 24	70543	DAVID J. ASHLEY & GRANDCHILDREN	SPENCER FAMILY	7/04/2013
MORNINGTIME SOLDIER'S CHERRYWOOD 2	70545	DAVID J. ASHLEY & GRANDCHILDREN	SPENCER FAMILY	7/04/2013
MORNINGTIME SUDDEN BLOSSOM BY LEADER (AI)	70216	DAVID J. ASHLEY & GRANDCHILDREN	CAROLYN AND LES SHANNON	1/05/2010

LIST OF TRANSFERS - BEEF SHORTHORN COWS

ANIMAL'S NAME	IDENT	ORIGINAL OWNER	CURRENT OWNER	TRANSFER DATE
MURRAYDALE PARK SNOW PRINCESS (AI)	70589	MRT LEO MCCOUGAL	ANVALISE MARGOS	2/03/2013
NOORLA 664 68041	68041	G.S. SHEPHERD	NEIL & HELEN SHEPHERD	4/03/2008
NOORLA 798 68971	68971	G.S. SHEPHERD	NEIL & HELEN SHEPHERD	4/03/2008
NOORLA PRINCESS 774 68736	68736	G.S. SHEPHERD	NEIL & HELEN SHEPHERD	4/03/2008
NOORLA PRINCESS 1001 69817	69817	G.S. SHEPHERD	NEIL & HELEN SHEPHERD	4/03/2008
NOORLA PRINCESS 1004 69831	69831	G.S. SHEPHERD	NEIL & HELEN SHEPHERD	4/03/2008
NOORLA PRINCESS 1010 69832	69832	G.S. SHEPHERD	NEIL & HELEN SHEPHERD	4/03/2008
NOORLA PRINCESS 1011 69833	69833	G.S. SHEPHERD	NEIL & HELEN SHEPHERD	4/03/2008
NOORLA PRINCESS 1013 69835	69835	G.S. SHEPHERD	NEIL & HELEN SHEPHERD	4/03/2008
NOORLA PRINCESS 1014 69836	69836	G.S. SHEPHERD	NEIL & HELEN SHEPHERD	4/03/2008
NOORLA PRINCESS 1017 69838	69838	G.S. SHEPHERD	NEIL & HELEN SHEPHERD	4/03/2008
NOORLA PRINCESS 1018 69896	69896	G.S. SHEPHERD	NEIL & HELEN SHEPHERD	4/03/2008
NOORLA PRINCESS 1019 69839	69839	G.S. SHEPHERD	NEIL & HELEN SHEPHERD	4/03/2008
NOORLA PRINCESS 1020 69818	69818	G.S. SHEPHERD	NEIL & HELEN SHEPHERD	4/03/2008
NOORLA PRINCESS 1022 69819	69819	G.S. SHEPHERD	NEIL & HELEN SHEPHERD	4/03/2008
NOORLA PRINCESS 1023 69820	69820	G.S. SHEPHERD	NEIL & HELEN SHEPHERD	4/03/2008
NOORLA PRINCESS 1026 (AI) 69821	69821	G.S. SHEPHERD	NEIL & HELEN SHEPHERD	4/03/2008
NOORLA PRINCESS 1027 (AI) 69822	69822	G.S. SHEPHERD	NEIL & HELEN SHEPHERD	4/03/2008
NOORLA PRINCESS 1030 (AI) 69824	69824	G.S. SHEPHERD	NEIL & HELEN SHEPHERD	4/03/2008
NOORLA PRINCESS 1033 (AI) 69825	69825	G.S. SHEPHERD	NEIL & HELEN SHEPHERD	4/03/2008
NOORLA PRINCESS 1034 (AI) 69826	69826	G.S. SHEPHERD	NEIL & HELEN SHEPHERD	4/03/2008
NOORLA PRINCESS 1037 (AI) 69829	69829	G.S. SHEPHERD	NEIL & HELEN SHEPHERD	4/03/2008
NOORLA PRINCESS 1039 (AI) 69830	69830	G.S. SHEPHERD	NEIL & HELEN SHEPHERD	4/03/2008
NOORLA PRINCESS 1047 70047	70047	G.S. SHEPHERD	NEIL & HELEN SHEPHERD	4/03/2008
NOORLA PRINCESS 1048 70048	70048	G.S. SHEPHERD	NEIL & HELEN SHEPHERD	4/03/2008
NOORLA PRINCESS 1054 70049	70049	G.S. SHEPHERD	NEIL & HELEN SHEPHERD	4/03/2008
NOORLA PRINCESS 1055 70050	70050	G.S. SHEPHERD	NEIL & HELEN SHEPHERD	4/03/2008
NOORLA PRINCESS 1056 70051	70051	G.S. SHEPHERD	NEIL & HELEN SHEPHERD	4/03/2008
NOORLA PRINCESS 1057 70052	70052	G.S. SHEPHERD	NEIL & HELEN SHEPHERD	4/03/2008
NOORLA PRINCESS 1062 70038	70038	G.S. SHEPHERD	NEIL & HELEN SHEPHERD	4/03/2008
NOORLA PRINCESS 1063 70039	70039	G.S. SHEPHERD	NEIL & HELEN SHEPHERD	4/03/2008
NOORLA PRINCESS 1064 70174	70174	NEIL & HELEN SHEPHERD	MRT CALDWELL	6/01/2014
NOORLA PRINCESS 1065 70040	70040	G.S. SHEPHERD	NEIL & HELEN SHEPHERD	4/03/2008
NOORLA PRINCESS 1067 70041	70041	G.S. SHEPHERD	NEIL & HELEN SHEPHERD	4/03/2008
NOORLA PRINCESS 1069 70042	70042	G.S. SHEPHERD	NEIL & HELEN SHEPHERD	4/03/2008
NOORLA PRINCESS 1071 70043	70043	G.S. SHEPHERD	NEIL & HELEN SHEPHERD	4/03/2008
NOORLA PRINCESS 1073 70044	70044	G.S. SHEPHERD	NEIL & HELEN SHEPHERD	4/03/2008
NOORLA PRINCESS 1074 70045	70045	G.S. SHEPHERD	NEIL & HELEN SHEPHERD	4/03/2008
NOORLA PRINCESS 1076 70053	70053	G.S. SHEPHERD	NEIL & HELEN SHEPHERD	4/03/2008
NOORLA PRINCESS 1139 70149	70149	G.S. SHEPHERD	MRT CALDWELL	6/01/2014

LIST OF TRANSFERS - BEEF SHORTHORN COWS

ANIMAL'S NAME	IDENT	ORIGINAL OWNER	CURRENT OWNER	TRANSFER DATE
NOORLA PRINCESS 744	68661	G.S. SHEPHERD	NEIL & HELEN SHEPHERD	4/03/2008
NOORLA PRINCESS 768	68734	G.S. SHEPHERD	NEIL & HELEN SHEPHERD	4/03/2008
NOORLA PRINCESS 813 (AI)	68960	G.S. SHEPHERD	NEIL & HELEN SHEPHERD	4/03/2008
NOORLA PRINCESS 816	68961	G.S. SHEPHERD	NEIL & HELEN SHEPHERD	4/03/2008
NOORLA PRINCESS 834	69222	G.S. SHEPHERD	NEIL & HELEN SHEPHERD	4/03/2008
NOORLA PRINCESS 849	69300	G.S. SHEPHERD	NEIL & HELEN SHEPHERD	4/03/2008
NOORLA PRINCESS 858	69302	G.S. SHEPHERD	NEIL & HELEN SHEPHERD	4/03/2008
NOORLA PRINCESS 861	69305	G.S. SHEPHERD	NEIL & HELEN SHEPHERD	4/03/2008
NOORLA PRINCESS 869	69287	G.S. SHEPHERD	NEIL & HELEN SHEPHERD	4/03/2008
NOORLA PRINCESS 911	69483	G.S. SHEPHERD	NEIL & HELEN SHEPHERD	4/03/2008
NOORLA PRINCESS 916	69486	G.S. SHEPHERD	NEIL & HELEN SHEPHERD	4/03/2008
NOORLA PRINCESS 923	69489	G.S. SHEPHERD	NEIL & HELEN SHEPHERD	4/03/2008
NOORLA PRINCESS 924	69490	G.S. SHEPHERD	NEIL & HELEN SHEPHERD	4/03/2008
NOORLA PRINCESS 953	69603	G.S. SHEPHERD	NEIL & HELEN SHEPHERD	4/03/2008
NOORLA PRINCESS 955	69604	G.S. SHEPHERD	NEIL & HELEN SHEPHERD	4/03/2008
NOORLA PRINCESS 956	69605	G.S. SHEPHERD	NEIL & HELEN SHEPHERD	4/03/2008
NOORLA PRINCESS 979	69611	G.S. SHEPHERD	NEIL & HELEN SHEPHERD	4/03/2008
NOORLA PRINCESS 982	69613	G.S. SHEPHERD	NEIL & HELEN SHEPHERD	4/03/2008
NOORLA PRINCESS 983 (AI)	69614	G.S. SHEPHERD	NEIL & HELEN SHEPHERD	4/03/2008
NOORLA PRINCESS B122	70417	NEIL & HELEN SHEPHERD	SPENCER FAMILY	1/05/2017
NOORLA PRINCESS B19	70195	NEIL & HELEN SHEPHERD	MRT CALDWELL	6/01/2014
NOORLA PRINCESS B22	70185	NEIL & HELEN SHEPHERD	MRT CALDWELL	6/01/2014
NOORLA PRINCESS B23	70191	NEIL & HELEN SHEPHERD	MRT CALDWELL	6/01/2014
NOORLA PRINCESS B365	70998	NEIL & HELEN SHEPHERD	SPENCER FAMILY	4/05/2017
NOORLA PRINCESS B401	71015	NEIL & HELEN SHEPHERD	SPENCER FAMILY	4/05/2017
NOORLA PRINCESS B73	70292	NEIL & HELEN SHEPHERD	MRT CALDWELL	6/01/2014
NORTH EASTERN LANVA	70205	CAROLYNN EVANS	MR BARRY AND MRS SABRINA EVANS	6/06/2009
NORTH EASTERN LUFFY-ANDER	70271	CAROLYNN EVANS	MR BARRY AND MRS SABRINA EVANS	6/06/2009
NORTH EASTERN LINDY TWO	70270	CAROLYNN EVANS	MR BARRY AND MRS SABRINA EVANS	6/06/2009
NORTH EASTERN LISSA	70233	CAROLYNN EVANS	MR BARRY AND MRS SABRINA EVANS	6/06/2009
NORTH EASTERN LIZ-DROP	70211	CAROLYNN EVANS	MR BARRY AND MRS SABRINA EVANS	6/06/2009
NORTH EASTERN LONDER	70231	CAROLYNN EVANS	MR BARRY AND MRS SABRINA EVANS	6/06/2009
NORTH EASTERN LORA-HONEY	70230	CAROLYNN EVANS	MR BARRY AND MRS SABRINA EVANS	6/06/2009
NORTH EASTERN LOU-CAMELIA	70208	CAROLYNN EVANS	MR BARRY AND MRS SABRINA EVANS	6/06/2009
NORTH EASTERN MABEL-RUTH	70332	CAROLYNN EVANS	MR BARRY AND MRS SABRINA EVANS	11/06/2010
NORTH EASTERN MADIE-RUTH	70333	CAROLYNN EVANS	MR BARRY AND MRS SABRINA EVANS	11/06/2010
NORTH EASTERN MALANA	70275	CAROLYNN EVANS	MR BARRY AND MRS SABRINA EVANS	11/06/2010
NORTH EASTERN MANDY	70272	CAROLYNN EVANS	MR BARRY AND MRS SABRINA EVANS	11/06/2010
NORTH EASTERN MARTHA-INDY	70334	CAROLYNN EVANS	MR BARRY AND MRS SABRINA EVANS	11/06/2010
NORTH EASTERN MEBE-EXTRA	70322	CAROLYNN EVANS	MR BARRY AND MRS SABRINA EVANS	11/06/2010

LIST OF TRANSFERS - BEEF SHORTHORN COWS

ANIMAL'S NAME	IDENT	ORIGINAL OWNER	CURRENT OWNER	TRANSFER DATE
NORTH EASTERN MELISA-GYPSY 70325	70325	CAROLYNN EVANS	MR BARRY AND MRS SABRINA EVANS	11/06/2010
NORTH EASTERN MILDA-TWO 70318	70318	CAROLYNN EVANS	MR BARRY AND MRS SABRINA EVANS	11/06/2010
NORTH EASTERN MILDRID 70337	70337	CAROLYNN EVANS	MR BARRY AND MRS SABRINA EVANS	11/06/2010
NORTH EASTERN NAIL-CAMELIA 70399	70399	CAROLYNN EVANS	MR BARRY AND MRS SABRINA EVANS	14/05/2011
NORTH EASTERN NINDY 70406	70406	CAROLYNN EVANS	MR BARRY AND MRS SABRINA EVANS	14/05/2011
NORTH EASTERN NISLA-YONDA 70401	70401	CAROLYNN EVANS	MR BARRY AND MRS SABRINA EVANS	14/05/2011
OCEAN KING CLOELIA (AI) 70384	70384	MR J SWAN	MRS SHELLEY & AMBER JEPSEN	3/09/2013
OCEAN KING IMPERIAL DUCHESS 70778	70778	MR J SWAN	DARCY A SWAN, SG SWAN & JE HARRIS	1/08/2014
OCEAN KING NESSA 70108	70108	MR J SWAN	MR LEO MCDONALD	1/07/2008
OCEAN KING THETIS 70106	70106	MR J SWAN	MRS SHELLEY & AMBER JEPSEN	13/04/2013
ROLY PARK DUCHESS 44TH 68806	68806	SCOTT BRUTON	GREG & KYLIE DUNN	1/12/2010
ROLY PARK DUCHESS 44TH 68806	68806	SCOTT BRUTON	MR JARROD LANE	1/12/2012
ROLY PARK DUTCHES OF NARNIA (AI) 71065	71065	SCOTT BRUTON	MRS SHELLEY & AMBER JEPSEN	14/07/2018
ROLY PARK MAREE (AI) 70382	70382	SCOTT BRUTON	MRS SHELLEY & AMBER JEPSEN	26/05/2013
ROLY PARK MATILDA 70117	70117	SCOTT BRUTON	GREG & KYLIE DUNN	10/12/2010
ROLY PARK NORA 71064	71064	SCOTT BRUTON	MRS SHELLEY & AMBER JEPSEN	14/07/2018
ROLY PARK PINKIE 71123	71123	SCOTT BRUTON	GAVIN SUTTON	8/12/2018
ROLY PARK PIXY 71125	71125	SCOTT BRUTON	GAVIN SUTTON	8/12/2018
SPENCER FAMILY CHERRY 70820	70820	SPENCER FAMILY	DARCY A SWAN, SG SWAN & JE HARRIS	7/06/2015
SPENCER FAMILY HIGH DEE'S KLUM 70725	70725	SPENCER FAMILY	DARCY A SWAN, SG SWAN & JE HARRIS	1/01/2013
STOWPORT JILLIAN 70480	70480	L.C. BLIGH	TAMMY MURET	1/12/2011
WYNDORA BROADHOOKS 11TH 69634	69634	G. & A. CROCKFORD	PHILIP JOHN COOPER	2/04/2009
WYNDORA BROADHOOKS 5TH 68485	68485	G. & A. CROCKFORD	PHILIP JOHN COOPER	2/04/2009
YARALLA ROSE JANE 50039	50039	THOMAS FALLS	FG. LARMOUR & SONS	1/01/2010

BREEDERS LISTINGS - BEEF SHORTHORN VOLUME 45

NAME	ADDRESS	POSTCODE	PHONE	PREFIX
NEW SOUTH WALES				
JG & QMJ SCHNEIDER	130 TIPPERARY ROAD, TIPPERARY	2429	65591725	TIPPERARY
M.R. & C.L. AITKEN	CASSES, 3526 LACHLAN VALLEY WAY, GOOLOOGONG	2805	068 953 131	WARELAH
MRS J. BURKE	GOLDEN VALLEY, FORBES ROAD, COWRA	2794	063-455205	GOLDEN VALLEY
P.R. & D.L. MORRIS & SONS	HESKET, MAYRUNG, VIA DENILIQUIN	2710	058-824260	HESKET
PEDIGREE				
R.T. & Y.E. FALLS & SONS	MALTON, FINLEY	2713		MALTON
R.T. & Y.E. FALLS & SONS	MALTON, FINLEY	2713	058 826284	MALTON
S. HARRIS & S. TOMKINS	"MERRIMOUNT", STUART TOWN	2820	02 68468261	TREGONNING
TORRENS PARTNERSHIP	138 GRENELL ROAD, COWRA	2794		TORRENS
QUEENSLAND				
J.P. & J. KOEHLER	718 ELLESMERE ROAD, MS 189, KINGAROOY	4610	07 41625629	L'AMOUR
SOUTH AUSTRALIA				
G.S. SHEPHERD	NOORLA, P.M.B. 81, MT GAMBIER	5290	389288	NOORLA 1
NEIL & HELEN SHEPHERD	PO BOX 9186, MT GAMBIER WEST	5290		NOORLA
NEIL & HELEN SHEPHERD	PO BOX 9186, MT GAMBIER WEST	5290		NOORLA
NEIL & HELEN SHEPHERD	PO BOX 9186, MT GAMBIER	5290		NOORLA
TASMANIA				
A.H. & S.B. LOANE	BOX 46E PO, EAST DEVENPORT	7310		DUNROAN
B.J.F. & F.C. MASON	43 NORTHPOLE ROAD, SHEFFIELD	7306	DEVONPORT 241604	ARADATHA
CAROLYNN EVANS	42-44 PEDDLES ROAD, LEGERWOOD	7263		NORTH EASTERN
L.C. BLUGH	5 HAWKINS STREET, BURNIE	7320	311976	STOWPORT
M.D. & L.I. JUBB	P.O. BOX 709, BURNIE	7320	004 311 886	ROMADALE
MIR BARRY AND MRS SABRINA EVANS	PO BOX 294, SHEFFIELD	7306		EVANSTOKE

BREEDERS LISTINGS - BEEF SHORTHORN VOLUME 45

NAME	ADDRESS	POSTCODE	PHONE	PREFIX
VICTORIA				
B B R & R HARRIS	341 BOGGY GATE ROAD, CLARKEFIELD	3430	03 54285458	MEADOW VALE
BILL & MARY HARWOOD	2948 EURAMBEEN-STREATHAM ROAD, STREATHAM	3351	03 53507541	HILLVIEW
CAROLYN AND LES SHANNON	GLENMOUNT, KETTLEWELL ROAD, ROMSEY	3434		GLENMOUNT
DANIEL HORSBURGH	120 CLUNES ROAD, CRESWICK	3363	53458135	GLENVALE
DARCY A SWAN, SG SWAN & JE HARRIS	PO BOX 209, LAKE BOGA, SWAN HILL	3584	050 324048	SWANLEA
DAVID J. ASHLEY & GRANDCHILDREN	6 KA-SOUKA ROAD, CAMBERWELL	3124	54248415	MORNINGTIME
GREG & KYLIE DUNN	15 STEPHENS COURT, STRATHDALE	3550	03 54417815	DUNNLEA
LA & FG SWAN	37 MARRABOOR STREET, LAKE BOGA	3584	03 50372558	GOONAWARRA PARK
MICHAEL R. LARMOUR	CARRAMAR, TYRENDARRA	3308	055) 295203	TILLYBY
MR ANDREW BRUGGY	PO BOX 1196, SWAN HILL	3585		MELORI PARK
MR J SWAN	28 NIEMANN STREET, BENDIGO	3550		OCEAN KING
MR JARROD LANE	656 ANZAC ROAD, ROBINVALE	3549		LANE WAY
MIR LEO MCDUGAL	P.O BOX 841, BENDIGO	3550		MURRAYDALE PARK
MIRT CALDWELL	PO BOX 89, JEPARIT	3423		GUNYAH PARK
MR WAYNE JOHNSON	327 TARRONE LANE, KOROIT	3283		ALKOOMI
MRS M. A. HALLYBURTON	'BOJARDO', 480 EAST HILL ROAD, CAMPERDOWN	3260		RHYOLA
MRS SHELLEY & AMBER JEPSEN	113 GARTH ROAD, CARLSRUHE	3442		SHAMBRA PARK
SCOTT BRUTON	C/- PO BOX 280, LAKE BOGA	3584	0437 852239	ROLY PARK
SCOTT PUGH	PO BOX 64, SAN REMO	3925		ANDERSON HILL
SPENCER FAMILY	753 POLICE PADDOCKS ROAD, CARLYLE	3685	409991457	SPENCER FAMILY

THE AUSTRALIAN SHORTHORN HERD BOOK

VOLUME 11

COPYRIGHT
Published by
THE BEEF SHORTHORN SOCIETY OF AUSTRALIA, 2024



HERD BOOK REGULATIONS

AUSTRALIAN SHORTHORNS

A. AUSTRALIAN SHORTHORN HERD BOOK

There shall be an Australian Shorthorn Herd Book.

B. GENERAL

- (1) Subject to these Regulations, an animal is eligible for registration in the Australian Shorthorn Herd Book if:
 - (a) the first fifteen animals on each side of its pedigree are shorthorns registered in a Recognised Herd Book.
 - (b) its sire or dam does not meet the standard described in (a), but was registered in the Irish Improvement Section of Coates's Herd Book operative between 1971 and 1986, or is traceable to such an animal by cattle registered in one or more recognized Herd Books.
 - (c) its sire or dam are respectively registered in this Herd Book, or are eligible for registration therein in accordance with paragraph (a) or (b).
 - (d) it is a foundation female inspected and approved as being of suitable Australian Shorthorn type. To be approved, an animal must show beef characteristics and be of a type acceptable to the inspectors.
- (2) For the purposes of sub-regulation 1(a):
 - (a) It is not necessary that all thirty animals be registered in the same recognised Herd Book.
 - (b) A shorthorn, which after inspection, was registered in a recognised Herd Book as a foundation animal is an animal falling within that sub-regulation.
- (3)
 - (a) Unless and until the Council of the Beef Shorthorn Society ('the Council') otherwise decides, the Herd Books which are recognised Herd Books are the Herd Books set out in Regulation B(3)(a) of the Beef Shorthorn Herd Book Regulations, except that the reference to 'The Australian Shorthorn Herd Book' is to be read as a reference to 'The Beef Shorthorn Herd Book', together with the herd books of the Dairy Shorthorn Association of Australia and the Shorthorn Society of the United Kingdom and Ireland.
 - (b) 'Herd Book' has the meaning given that term by Regulation B(3)(b) of the Beef Shorthorn Herd Book Regulations.
- (4) Semen may be used from a bull which meets any of the criteria of eligibility for registration set out in sub-regulation (1)(a), (b) or (c) to inseminate registered Australian Shorthorn females, including foundation females; and a calf got by use of such semen is eligible for registration. If the semen is imported from overseas, the bull from which the semen was taken shall nonetheless be registered in this Herd Book, in which shall be printed its pedigree, so far as applicable, to fifteen animals on each side.

THE BEEF SHORTHORN SOCIETY OF AUSTRALIA INCORPORATED

- (5) A calf which results from an embryo transplant is eligible for registration if both its sire and dam meet one of the criteria of eligibility for registration set out in sub-regulation (1). If the embryo is imported, and the sire and/or dam is outside Australia (or, if deceased, was bred and during its life was outside Australia), such sire or dam shall themselves be registered in this Herd Book, in which shall be printed their pedigrees, so far as applicable, to fifteen animals on each side.
- (6) The cost to the person applying to register a calf of printing the extended pedigree of a bull or cow referred to in sub-regulation (4) or (5) shall be as determined by the Council from time to time.

C. STUD PREFIX

- (1) Each breeder shall apply to the Secretary for the registration of a Stud Prefix for his or her exclusive use. Such prefix shall be attached to the names of all animals bred and registered by him or her in the Australian Shorthorn Herd Book.
- (2) In considering any application for registration of a Stud Prefix, the rights of breeders who have stud names registered in Coates's or other recognised Shorthorn Herd Books shall be preserved. Further, no Stud Prefix registered with the Shorthorn Society of Australia Limited may be registered with respect to the Australian Shorthorn Herd Book for other than the breeder for whom it has been registered with that other Society.
- (3) No prefix other than that of the breeder shall be permitted as any portion of an animal's name.
- (4) Where a breeder conducts a dispersal sale and a calf is born after the actual date of sale of its dam, the prefix attaching to such calf shall not, save with the approval of the Council, be the prefix of the vendor.
- (5) The purchaser of a Stud shall have no right to the previous owner's Stud Prefix, whether or not the property whereon the Stud was conducted is also acquired, except with the written consent of the previous owner, who must unreservedly forego all interest in the word except also and with the approval of the Council, which may, in its uncontrolled discretion, decline to sanction the transfer without assigning any reason therefore.

D. TATTOO BRAND

- (1) Each breeder must register with the Secretary a distinctive tattoo brand, composed of a letter and/or letters and figures. (No symbols or conjoined letters will be accepted).
- (2) Each calf bred and registered by a breeder must be branded in the near ear with such tattoo brand.
- (3) Each calf bred and registered by a breeder must be branded with a separate identification number in the off ear, the number to be allotted in order of date of birth, irrespective of sex.
- (4) The tattoo brand and identification number shall be applied to a calf prior to application for registration thereof being made.

THE BEEF SHORTHORN SOCIETY OF AUSTRALIA INCORPORATED

E. INSPECTION

- (1) The Council shall appoint a panel of inspectors for inspection of cattle in accordance with this Regulation.
 - (2) An inspection of females shall be carried out on-farm unless the Council in its absolute discretion determines that, by reason of geographical location or other reason which it considers to be sufficient, inspection should be permitted in accordance with paragraph (11A) below. In either case, the inspection shall be carried out by three persons selected by the Council from amongst the panel of inspectors appointed pursuant to paragraph (1) above, or if that is impracticable by not less than two such persons.
 - (3) No inspection shall be carried out by persons other than those authorised and specifically instructed by the Council to do so.
 - (4) Except in special circumstances an animal shall be showing 2 teeth to be eligible for inspection.
 - (5) All females submitted for inspection must be visibly identifiable - by ear tags, horn or body brands - to assist in and expedite inspection.
 - (6) Inspection shall be undertaken upon application being made to the Secretary.
 - (7) The applicant for inspection shall at the time of making application forward to the Secretary the appropriate inspection fee.
 - (8) A per capita charge is payable in respect of each female which, after inspection, is approved for admission into the Australian Shorthorn Herd Book.
 - (9) Each member shall be entitled to one inspection per annum for his or her herd. If inspections are requested of up to 10 females, the Federal President shall be empowered to appoint 3 local inspectors if necessary.
 - (10) Any application for a second or further annual inspection shall be accepted or rejected at the discretion of the Council and if carried out shall be subject to a charge.
 - (11) All Foundation cattle passed by the Inspectors for entry into the Australian Shorthorn Herd Book shall be tattooed in the presence of the Inspectors with the owner's registered brand in the near ear and a serial identification number in the off ear. Provided always that the Council shall have the power to waive these requirements in whole or in part if at the time of inspection it is found to the satisfaction of the Inspectors that a Foundation animal is already individually identified.
- (11A) Inspection in accordance with this paragraph shall be carried out as follows:
- A breeder must submit -
- (i) An individual photograph or videotape of each female in respect of which approval is sought for admission into the Australian Shorthorn Herd Book; and

THE BEEF SHORTHORN SOCIETY OF AUSTRALIA INCORPORATED

- (ii) in respect of that female, photographs or a videotape of the near and off ears which clearly depict tattoos that comply with paragraph (11) above.
- (11B) Inspection of a female submitted for approval under paragraph 11(A) shall be carried out by the appointed inspectors reviewing the photographs or videotape submitted in accordance with that paragraph. If the inspectors are not satisfied that the photographs or videotape enable them to decide whether the female should be approved for admission, they may request the provision of a further photograph, photographs or videotape, and may defer their decision until the same is or are provided. When provided with a photograph, photographs or videotape which enable a decision to be made, they shall pass or reject the female for admission into the Australian Shorthorn Herd Book in the same way as with a female the subject of an on-farm inspection.
- (12) A member shall have the right of appeal to the Council against a decision of the Inspectors. Such appeal must be lodged with the Secretary within 14 days following the inspection or at the discretion of Council and shall be accompanied by a non-refundable fee. In the event of such an appeal being made the Council shall appoint a panel of 3 persons to carry out a further inspection of the cattle the subject of the appeal. The decision of such panel shall be final and binding.
- (13) Fees for:
- (a) initial inspection of Foundation females;
 - (b) a first annual inspection of stock;
 - (c) a second or subsequent annual inspection of stock;
 - (d) the amount of non-refundable fee; and
 - (e) a further inspection after appeal

shall be as fixed by the Council from time to time.

F. TIME AND MANNER OF REGISTRATION

- (1) Applications for registration shall be submitted to the Society in either one of two ways:
- (a) by the provision of required details to the Secretary on the Society's official form, certified by the breeder or owner (or his or her accredited agent or representative);
 - (b) by use of the ILR Online facility to provide required details.
- (2) If an application for registration is submitted to the Secretary, the application must be accompanied by payment of the necessary fee(s), failing which the application will not be approved.
- (3) If an application for registration is submitted by use of the ILR Online facility, the application will not be approved until payment of the necessary fee(s) has been made.
- (4) The correctness of an application for registration made in either way may be queried by the Secretary. In such a case, the application must be referred to the Council, whose decision whether the same shall be accepted or rejected shall be final, binding and not subject to appeal.

THE BEEF SHORTHORN SOCIETY OF AUSTRALIA INCORPORATED

- (5) Where the Council rejects any application for registration pursuant to its power, as set out in (4) above, it need assign no reason for its decision.
- (6) An application for registration must specify both the month and the year of birth.
- (7) All applications for registration should be lodged with the Secretary on the Society's official form or by use of the ILR Online facility within six months of the month of birth. A late-made application for registration may be lodged with the Secretary or submitted by use of the ILR Online facility more than six months after the month of birth. The Council may in its discretion determine to accept an application for registration late-made. It may do so upon such terms as to payment or otherwise as it thinks fit.
- (8) The Council may determine that different fees shall be payable in respect of any application made -
 - (a) within six months of month of birth;
 - (b) between six and twelve months after the month of birth; and
 - (c) more than twelve months after the month of birth.
- (9) Subject of (11) below, the name submitted for registration shall not exceed four words and a numeral (including the breeder's prefix).
- (10) Subject to (11) below, if numerals are included in a name submitted for registration the same shall be allotted in order of date of birth.
- (11) The name of a Foundation female approved for entry into the Australian Shorthorn Herd Book must be as follows:
 - The Stud Prefix followed by "Foundation" followed by a numeral corresponding with the sequence of approvals.
- (12) Names indicative of special families may only be given to animals belonging to those families by direct descent. No name likely to prove misleading will be admitted into the Australian Shorthorn Herd Book.
- (13) A name once registered cannot be changed, save by direction of the Council.
- (14) No animal will be registered if in the opinion of the Council it is the result of a service by a bull or a heifer either of which was under ten calendar months of age at the time of that service.

G. ONUS OF PROOF

- (1) The onus of proving, to the satisfaction of the Council, the ancestry of animals submitted for registration, and the accuracy of particulars contained in any application for registration, shall rest upon the applicant in all cases.
- (2) Breeders are responsible for the accuracy of all information supplied in applications for registration. The Council may refuse to permit any alteration to be made to a pedigree submitted for inclusion in the Australian Shorthorn Herd Book where particulars originally supplied are proved to be incorrect, and in any such case may cancel such entry.

THE BEEF SHORTHORN SOCIETY OF AUSTRALIA INCORPORATED

H. CANCELLATION OF REGISTRATION

Further and additional to the powers conferred upon the Council by Regulation G2 hereof, the Council may cancel the registration of any animal if it is proved to the satisfaction of the Council that such action is necessary. Without limiting the generality of that power the Council may cancel the registration of any calf in the circumstances referred to in Regulation O(9) or P(4)(b) of the Beef Shorthorn Herd Book Regulations, or of a dehorned animal in the circumstances referred to in regulation G(9) of those Regulations if the breeder or owner of the calf or animal refuses to permit the collection of blood or material sufficient to establish the DNA profile of an animal for the purpose set out in such Regulations.

I. TRANSFER OF OWNERSHIP

The vendor of registered stock must notify the Secretary of the transfer thereof within 120 days of the transfer and upon the official Society form. The date of transfer shall be deemed to be the date upon which delivery of the animal is taken. Fees payable upon transfer and in the event of delay upon transfer shall be such sums as the Council shall from time to time determine.

J. HEIFER TWIN OR TRIPLET TO A BULL

No heifer which is twin or triplet to a bull shall be eligible for exhibition in breeding classes at Shows or sale as a registered animal until such time as she produces a calf.

K. SALE/DISPERSAL

- (1) Before any dispersal sale of registered cattle Inspectors appointed by the Council must approve of the cattle for sale.
- (2) Before any auction sale of registered cattle the Council may require a check of tattoo brands and/or inspection of all cattle to be offered.

L. BULL NOT THE PROPERTY OF OWNER OF COW

Should a cow or heifer be served by a bull which is not the property of her owner, a certificate of service signed by the owner of the bull at the time of service must accompany the application for registration of the calf.

M. FEES

Fees for registration and transfer of animals and of registration of a Stud Prefix shall be as fixed by the Council from time to time.

N. ARTIFICIAL INSEMINATION

Artificial insemination of Australian Shorthorns may be practised in a stud. If so, there must be precise compliance with the requirements of Regulation O of the Beef Shorthorn Herd Book Regulations. References to 'the Herd Book' in that Regulation shall be read as references to this Herd Book.

THE BEEF SHORTHORN SOCIETY OF AUSTRALIA INCORPORATED

O. EMBRYO TRANSPLANT

Embryo transplant of Australian Shorthorns may be practiced in a stud. If so, there must be precise compliance with the requirements of Regulation P(2)-(5) of the Beef Shorthorn Herd Book Regulations. References to 'the Herd Book' in Regulation P shall be read as references to this Herd Book.

P. DEHORNING

- (1) If a breeder of Australian Shorthorns has an intention of eventually registering progeny in the Beef Shorthorn Herd Book – see Regulation Q of the Beef Shorthorn Herd Book Regulations – it is permissible to dehorn the female progeny of each cross, but not before it has produced horns which are not slugs or scurs, and not in any event before it is 3 months of age.
- (2) The breeder must inform the Society of any such dehorning. The provisions of Regulations G(3), (4), (5), (6), (7), (8) and (9) of the Beef Shorthorn Herd Book Regulations are, with any necessary variations, applicable in such a case.

Q. EXHIBITING AUSTRALIAN SHORTHORNS

No animal registered as a foundation female pursuant to Regulation (B)(1)(d) shall be exhibited as an Australian Shorthorn. Only the progeny of such an animal may be so exhibited.

R. SHOWING AUSTRALIAN SHORTHORNS

- (a) Unless the Council decides otherwise by special resolution, an animal registered under these Regulations shall not be exhibited in the same single class as an animal registered in the Beef Shorthorn Herd Book at any Royal Show in Australia (except in Tasmania) or at any of the Beef Cattle Expos held at Dubbo, Bendigo, Hamilton or Rockhampton.

NOTE: The Council resolved on 14 July 2022 that on and from 1 July 2022 Beef and Australian Shorthorns may be shown together in single classes at the Royal Easter Show, the Melbourne Royal Show and the Royal Adelaide Show, that on and from 1 July 2022 Beef and Australian Shorthorns may be shown together in group classes at those shows, and that the showing of mixed groups of Beef and Australian Shorthorns be also permitted, and that in every such case the parader must wear the appropriate breed vest.

- (b) Paragraph (a) of this Regulation does not apply in the case of an animal registered both under these Regulations and in the Beef Shorthorn Herd Book.
- (c) An animal registered both under these Regulations and in the Beef Shorthorn Herd Book, once exhibited as an Australian Shorthorn in a single class at any Royal Show in Australia (except in Tasmania) or at any Expo referred to in paragraph (a) shall not thereafter be exhibited in any such Show as a Beef Shorthorn.
- (d) A member of the Society who exhibits or causes to be exhibited an animal registered under these Regulations in contravention of paragraph (a) (as modified by paragraph (b)), or in contravention of paragraph (c), may be held, for the purposes of Rule 11(1) of the Society's Rules, to have been guilty of conduct unbecoming a member of the Society or prejudicial to the interest of the Society.

PREFACE

Grand Champion for both Beef and Australian Shorthorn Exhibits for the period 2008 – 2018 inclusive.

Please note that where there was a combined showing of the “Shorthorn Family”, and no Beef or Australian Shorthorn exhibit was awarded a Grand Championship there is no pictorial record for that exhibition.



SHOW CHAMPION DETAILS - AUSTRALIAN SHORTHORN

2008 ROYAL MELBOURNE SHOW

MALTON DIESEL
Grand Champion Australian Shorthorn Bull
RT&YE Falls & Sons – Finley, NSW

2008 ROYAL MELBOURNE SHOW

MALTON VI ZENITH
Grand Champion Australian Shorthorn Female
RT&YE Falls & Sons – Finley, NSW

SHOW CHAMPION DETAILS - AUSTRALIAN SHORTHORN



2009 ROYAL MELBOURNE SHOW
SPENCER FAMILY COCO'S PINK FLOYD, Grand Champion Australian Shorthorn Female
Spencer Family – Yuroke, Victoria



2009 ROYAL MELBOURNE SHOW
MALTON ENGINEER, Grand Champion Australian Shorthorn Bull
RT&YE Falls & Sons – Finley, NSW

SHOW CHAMPION DETAILS - AUSTRALIAN SHORTHORN



2010 ROYAL MELBOURNE SHOW
SPENCER FAMILY COCO'S PINK FLOYD, Grand Champion Australian Shorthorn Female
Spencer Family – Yuroke, Victoria



2010 ROYAL MELBOURNE SHOW
RHYOLA ALEXANDER, Grand Champion Australian Shorthorn Bull
Mrs M Hallyburton – Bookaar, Victoria

SHOW CHAMPION DETAILS - AUSTRALIAN SHORTHORN



2011 ROYAL MELBOURNE SHOW
SPENCER FAMILY WASABI, Grand Champion Australian Shorthorn Bull
Spencer Family – Yuroke, Victoria



2011 ROYAL MELBOURNE SHOW
MALTON PRINCESS BECKY, Grand Champion Australian Shorthorn Female
RT&YE Falls & Sons – Finley, NSW

SHOW CHAMPION DETAILS - AUSTRALIAN SHORTHORN



2012 ROYAL MELBOURNE SHOW
MALTON HIGH ROLLER, Grand Champion Australian Shorthorn Bull
RT&YE Falls & Sons – Finley, NSW



2012 ROYAL MELBOURNE SHOW
MALTON PRINCESS BECKY, Grand Champion Australian Shorthorn Female
RT&YE Falls & Sons – Finley, NSW

SHOW CHAMPION DETAILS - AUSTRALIAN SHORTHORN



2013 ROYAL ADELAIDE SHOW
ROLY PARK FELIX, Grand Champion Australian Shorthorn Bull
Mr S Bruton – Lake Boga, Victoria



2013 ROYAL ADELAIDE SHOW
ROLY PARK BELLA, Grand Champion Australian Shorthorn Female
Mr S Bruton – Lake Boga, Victoria

SHOW CHAMPION DETAILS - AUSTRALIAN SHORTHORN



2013 ROYAL MELBOURNE SHOW
SPENCER FAMILY YOGI, Grand Champion Australian Shorthorn Bull
Spencer Family – Yuroke, Victoria



2013 ROYAL MELBOURNE SHOW
MALTON PRINCESS BECKY, Grand Champion Australian Shorthorn Female
RT&YE Falls & Sons – Finley, NSW

SHOW CHAMPION DETAILS - AUSTRALIAN SHORTHORN



2014 ROYAL ADELAIDE SHOW
MORNINGTIME ROAN 09-19, Grand Champion Australian Shorthorn Female
Mr S Bruton – Lake Boga, Victoria



2014 ROYAL ADELAIDE SHOW
ROLY PARK ALEX, Grand Champion Australian Shorthorn Bull
Mr S Bruton – Lake Boga, Victoria

SHOW CHAMPION DETAILS - AUSTRALIAN SHORTHORN



2014 ROYAL MELBOURNE SHOW
MALTON IMPRESSIVE, Grand Champion Australian Shorthorn Bull
RT&YE Falls & Sons – Finley, NSW



2014 ROYAL MELBOURNE SHOW
SPENCER FAMILY COCO'S HONOUR LEGEND, Grand Champion Australian Shorthorn Female
Spencer Family – Yuroke, Victoria

SHOW CHAMPION DETAILS - AUSTRALIAN SHORTHORN



2015 ROYAL ADELAIDE SHOW
ROLY PARK MISS AUSTRALIA Grand Champion Australian Shorthorn Female
Mr S Bruton – Lake Boga, Victoria



2015 ROYAL MELBOURNE SHOW
MALTON JACKSON Grand Champion Australian Shorthorn Bull
RT&YE Falls & Sons – Finley, NSW

SHOW CHAMPION DETAILS - AUSTRALIAN SHORTHORN



2015 ROYAL MELBOURNE SHOW

SPENCER FAMILY PRETTY FANCY Grand Champion Australian Shorthorn Female
Spencer Family – Yuroke, Victoria



2016 ROYAL ADELAIDE SHOW

ROLY PARK LIVEWIRE Grand Champion Australian Shorthorn Bull
Mr S Bruton – Lake Boga, Victoria

SHOW CHAMPION DETAILS - AUSTRALIAN SHORTHORN



2016 ROYAL ADELAIDE SHOW
ROLY PARK MISS AUSTRALIA Grand Champion Australian Shorthorn Female
Mr S Bruton – Lake Boga, Victoria



2016 ROYAL MELBOURNE SHOW
SPENCER FAMILY DIVA Grand Champion Australian Shorthorn Female
Spencer Family – Yuroke, Victoria

SHOW CHAMPION DETAILS - AUSTRALIAN SHORTHORN



2016 ROYAL MELBOURNE SHOW
SPENCER FAMILY LENNY Grand Champion Australian Shorthorn Bull
Spencer Family – Yuroke, Victoria



2017 ROYAL ADELAIDE SHOW
ROLY PARK MILK MAN Grand Champion Australian Shorthorn Bull
Mr S Bruton – Lake Boga, Victoria

SHOW CHAMPION DETAILS - AUSTRALIAN SHORTHORN



2017 ROYAL ADELAIDE SHOW

ROLY PARK MISS AUSTRALIA Grand Champion Australian Shorthorn Female
Mr S Bruton – Lake Boga, Victoria



2017 ROYAL MELBOURNE SHOW

ROLY PARK MILK MAN Grand Champion Australian Shorthorn Bull
Mr S Bruton – Lake Boga, Victoria

SHOW CHAMPION DETAILS - AUSTRALIAN SHORTHORN



2017 ROYAL MELBOURNE SHOW
ROLY PARK MAPLE Grand Champion Australian Shorthorn Female
Mr S Bruton – Lake Boga, Victoria



2017 ROYAL MELBOURNE SHOW
ROLY PARK TASMANIA Grand Champion Australian Shorthorn Bull
Mr S Bruton – Lake Boga, Victoria

SHOW CHAMPION DETAILS - AUSTRALIAN SHORTHORN



2018 ROYAL MELBOURNE SHOW
SPENCER FAMILY MULENOR ROSE ROYCE Grand Champion Australian Shorthorn Female
Spencer Family – Yuroke, Victoria

BULLS - ASH

ANIMAL LISTINGS - AUSTRALIAN SHORTHORN BULLS

ANDERSON HILL	SDP	SCOTT PUGH	PO BOX 64, SAN REMO VIC 3925		
MADDEN	3606	8/10/2016	SDP 011	SPRYS PATENT'S ACE G38 PMGLSG38	ANDERSON HILL LADY MARY MADONNA
MCGREGOR	3608	20/09/2016	SDP 009	SPRYS PRIMROSE'S BUDDY J17 GLSJ17	HILLVIEW BROADHOOKS 12TH (AI)
MURPHY	3605	8/10/2016	SDP 010	SPRYS PATENT'S ACE G38 PMGLSG38	ANDERSON HILL LADY MARY MADONNA

DARBALARA	JSD	DARBALARA PARTNERSHIP	LOCHERNE, DUNEDOO ROAD, WELLINGTON NSW 2802		
BELGOLD 4TH	3423	18/03/2011	JSD H08	DARBALARA BELGOLD (AI)	MOUNTAIN TOP MYSTIQUE 3RD PF9105402
LEADER 14TH	3424	24/11/2010	JSD G10	DARBALARA LEADER 12TH (AI)	MOUNTAIN TOP JEWEL 7TH PF9205020

DEEPDENE	GDB	DR CLARK	"ROCKGROVE" 3276 HAMILTON HIGHWAY, DARLINGTON VIC 3271		
BRAVO (P)	3679	13/09/2018	DRC 26	BAYVIEW UNIQUE K11	DEEPDENE FOUNDATION A13 DRCA13
BRAVO 1ST (P)	3659	21/04/2018	DRC 019	BAYVIEW UNIQUE K11	DEEPDENE FOUNDATION A6 DRC A6
BRAVO 2ND (P)	3660	15/05/2018	DRC 021	BAYVIEW UNIQUE K11	DEEPDENE FOUNDATION A2 DRC A2
BRAVO 3RD (P)	3678	27/08/2018	DRC 24	BAYVIEW UNIQUE K11	DEEPDENE FOUNDATION A14 DRCA14
BRAVO 5TH (P)	3834	30/04/2021	DRC DRC029	BAYVIEW UNIQUE K11	DEEPDENE FOUNDATION A5 DRC A5
BRAVO 6TH (P)	3870	27/04/2021	DRC 031	BAYVIEW UNIQUE K11	DEEPDENE PRINCESS 17TH (AI)
PRINCE 11TH (P)	3643	22/04/2017	DRC 011	INGLETON C040 (AI)	DEEPDENE F8 FOUNDATION DRCF8
PRINCE 12TH (P)	3644	2/04/2017	DRC 012	INGLETON C040 (AI)	DEEPDENE F5 FOUNDATION DRCF5
PRINCE 1ST (P)	3622	21/08/2017	DRC 001	INGLETON C040 (AI)	DEEPDENE FOUNDATION A10 DRCA10
PRINCE 2ND (P)	3623	21/08/2017	DRC 002	INGLETON C040 (AI)	DEEPDENE FOUNDATION A10 DRCA10
PRINCE 3RD (P)	3624	23/08/2017	DRC 003	INGLETON C040 (AI)	DEEPDENE FOUNDATION A12 DRCA12
PRINCE 4TH (P)	3625	25/08/2017	DRC 004	INGLETON C040 (AI)	DEEPDENE FOUNDATION A13 DRCA13
PRINCE 5TH (P)	3626	28/08/2017	DRC 006	INGLETON C040 (AI)	DEEPDENE FOUNDATION A15 DRCA15
PRINCE 6TH (P)	3627	30/08/2017	DRC 007	INGLETON C040 (AI)	DEEPDENE FOUNDATION A16 DRCA16
PRINCE 7TH (P)	3628	2/09/2017	DRC 008	INGLETON C040 (AI)	DEEPDENE FOUNDATION A17 DRCA17
PRINCE 9TH (P)	3642	13/03/2017	DRC 009	INGLETON C040 (AI)	DEEPDENE F6 FOUNDATION DRCF6
ROI 1ST 3911	3911	30/08/2022	DRC 037	ROYALLA ZZ TOP R046	DEEPDENE FOUNDATION A26

DOUBLE S	SSD	MISS SARAH SUTTON	112 BLACKMORE ROAD, SULKY VIC 3352		
ROCKY	3797	2/05/2020	SSD R002	SHAMBRA PARK ALBIE	ROLY PARK MISS KELLY

DUNROAN	ELS	AH & SB LOANE	BOX 46E PO, EAST DEVENPORT TAS 7310		
DIVIDEND (P)	3189	16/11/2007	ELS F94	STRATHCARRON ROAN RYDER PMAIMW002	DUNROAN PRINCESS 116
DUSTY 3188	3188	20/10/2007	ELS F93	STRATHCARRON ROAN RYDER PMAIMW002	DUNROAN PRINCESS 104
GLEN	3286	26/09/2010	ELS AF101	DUNROAN COMET	DUNROAN PRINCESS 124 (A.I) (AI)
GLEN GARRY	3285	21/07/2010	ELS AF100	DUNROAN COMET	DUNROAN PRINCESS 114
HARFORD (P)	3337	29/03/2011	ELS F102	CHATSWOOD PARK WINNING DRIVE PM91X06672	DUNROAN MAPLE LEAF 18
HAWKEYE (P)	3344	7/08/2011	ELS F106	BROUGHTONPARK SENSATION W062 PMKSTW062	DUNROAN PRINCESS 114
ICARUS 2ND	3414	12/10/2012	ELS F115	BROOME PADRE F10 PML2 F10	DUNROAN MAPLE LEAF 23 (AI)
INLANDER	3381	11/03/2012	ELS F110	DUNROAN FEVOLA (AI)	DUNROAN PRINCESS 125 (AI)

BULLS - ASH

Contd.	DUNROAN	ELS	AH & SB LOANE	BOX 46E PO, EAST DEVENPORT TAS 7310	
INVERCARGIL	3382	9/07/2012	ELS F111	DUNROAN COMET	DUNROAN PRINCESS 114
JACKPOT	3445	28/02/2013	ELS F118	DUNROAN GAY LORD	DUNROAN WALLFLOWER 4TH (AI)
JESS (P)	3446	1/04/2013	ELS F120	BROOME PADRE F10 PML2 F10	DUNROAN PRINCESS 125 (AI)
JUSTICE	3451	7/09/2013	ELS F123	DUNROAN COMET	DUNROAN MAPLE LEAF 21
KEYMASTER(P)	3482	7/05/2014	ELS F126	DUNROAN HAWKEYE (AI)	DUNROAN MAPLE LEAF 22ND (AI)
KILOJULE (P)	3483	28/06/2014	ELS F127	DUNROAN HAWKEYE (AI)	DUNROAN CHERYL 47
KING PIN	3484	30/09/2014	ELS F130	DUNROAN HELIOS	DUNROAN MAPLE LEAF 21
LIGHTNING (P)	3518	25/05/2015	ELS F138	DUNROAN HAWKEYE (AI)	DUNROAN CHERYL 47
LINCOLN 1 (P)	3517	23/04/2015	ELS F136	DUNROAN GRENADIAR G17 PMLSPG17	DUNROAN MAPLE LEAF 23 (AI)
LION HEART (P)	3516	10/03/2015	ELS F133	DUNROAN HAWKEYE (AI)	DUNROAN MAPLE LEAF 24
LORDSHIP (P)	3528	22/02/2015	ELS F139	DUNROAN HAWKEYE (AI)	DUNROAN HELENA 105
MATCHMAKER	3565	18/03/2016	ELS F140	DUNROAN HAWKEYE (AI)	DUNROAN PRINCESS 127
MERCURY 2ND(P)	3592	10/09/2016	ELS F141	DUNROAN HAWKEYE (AI)	DUNROAN WALLFLOWER 5TH
MYSTIC	3566	22/03/2016	ELS F141	DUNROAN HAWKEYE (AI)	DUNROAN PRINCESS 130
NATHAN (P)	3621	13/09/2017	ELS F148	DUNROAN GRENADIAR G17 PMLSPG17	DUNROAN MAPLE LEAF 29
NESTOR (P)	3619	6/03/2017	ELS F146	SPRYS JUST GOLD F26 (AI) GLSF26	DUNROAN MAPLE LEAF 23 (AI)
NEWTON (P)	3620	16/03/2017	ELS F147	SPRYS JUST GOLD F26 (AI) GLSF26	DUNROAN HELENA 105
NOMINATOR (P)	3618	4/03/2017	ELS F145	SPRYS JUST GOLD F26 (AI) GLSF26	DUNROAN WALLFLOWER 4TH (AI)
OCTAVE (P)	3667	19/02/2018	ELS F149	DUNROAN GRENADIAR G17 PMLSPG17	DUNROAN HELENA 108 (AI)
ODYSSEUS (P)	3668	1/03/2018	ELS F152	DUNROAN GRENADIAR G17 PMLSPG17	DUNROAN PRINCESS 128 (AI)
ORPHEUS (P)	3669	21/03/2018	ELS F155	DUNROAN GRENADIAR G17 PMLSPG17	DUNROAN PRINCESS 130
P4	LSPP4	14/02/2018	ELS LSPP4	SPRYS DISCOVERY L218 GLSL218	DUNROAN SUMMERTON 4TH LSPL56
PERFECTER	3711	22/03/2019	ELS F163	DUNROAN GRENADIAR G17 PMLSPG17	DUNROAN PRINCESS 125 (AI)

EGMONT	SEG	H.W. & V. GREENHILL		EGMONT, WESTBURY TAS 7303	
ADONIS (P)	3173	25/08/2005	SEG A40	MARSCHAY WALLACE PMDMRW35	EGMONT WHISPER

EVANSTOKE	BSE	MR BARRY AND MRS SABRINA EVANS		PO BOX 294, SHEFFIELD TAS 7306	
BROWN BULL (P)	3361	1/11/2011	BSE 28	NORTH EASTERN LAZE-MAN	EVANSTOKE A4 (FOUNDATION)

GLENMOUNT	ELB	CAROLYN AND LES SHANNON		GLENMOUNT, KETTLEWELL ROAD, ROMSEY VIC 3434	
APACHE CAT	3315	1/12/2010	ELB 168A	MORNINGTIME FAIR AUSTRALIAN	MORNINGTIME SUDDEN BLOSSOM BY LEADER AI (AI)
ELDORADO (P)	3370	28/08/2011	ELB 171	GLEN HUON ELDORADO PMLBE7	GLENMOUNT SWEETHEART (AI)
HOTHAM	3866	8/10/2021	ELB 237	MEADOW VALE QUARTZ P16	GLENMOUNT PRINCESS 3RD
MOJO	3390	18/08/2012	ELB 180A	GLENMOUNT BRAVEHEART (AI)	MORNINGTIME RED LITTLE WHITE-00-14
PAKMAN	3389	10/05/2012	ELB 177A	MORNINGTIME ROAN-10-19	GLENMOUNT RUBY ROSE
ROCKET MAN	3388	3/04/2012	ELB 176A	GLENMOUNT SORCERER	MORNINGTIME WHITE 10-09
TRUE BLUE	3496	15/12/2014	ELB 204A	MORNINGTIME JABIRU 2	MORNINGTIME RED-00-06

BULLS - ASH

HILLVIEW	WMH	BILL & MARY HARWOOD 2948 EURAMBEEN-STREATHAM ROAD, STREATHAM VIC 3351			
CRUSHER	3819	20/10/2020	WMH A020	COMET IMF J5 JWTJ5	HILLVIEW PRINCESS
MAX	3704	7/10/2018	WMH A019	COMET IMF J5 JWTJ5	HILLVIEW VERONICA
MICK	3705	5/10/2018	WMH A018	COMET IMF J5 JWTJ5	HILLVIEW JOY

KILDARA	KDA	DEREK & TONI TREANOR AMAROO DOWNS, 1735 TUROONDALE ROAD, DURAMANA NSW 2795			
BANNISTER (P)	3324	2/01/2011	KDA G2	MARSCHAY BANNISTER PMDMRB32	KILDARA STARLIGHT DUCHESS
BANNISTER G5	3392	10/11/2011	KDA G5	MARSCHAY BANNISTER PMDMRB32	KILDARA PIONEER JOY (AI)
BLIZZARD (P)	3227	25/10/2008	KDA D07	SASKVALLEY PIONEER 126P (IMP CAN) UM471053	KILDARA ELENOR
BRUTUS (P)	3220	10/09/2007	KDA C09	DUNBEACON WAGMAN PMMCDW046	KILDARA THUNDERBOLT CARNATION W15 (P) (TWIN) PFKDAW15
CONQUEROR (P)	3322	24/11/2010	KDA F10	MARSCHAY BANNISTER PMDMRB32	SPRYS MISS GLADYS U132 PFGLSU132
DOMINATOR (P)	3321	31/10/2010	KDA F9	MARSCHAY BANNISTER PMDMRB32	KILDARA THUNDERBOLT CARNATION W15 (P) (TWIN) PFKDAW15
EMPEROR (P)	3318	22/10/2010	KDA F4	MARSCHAY BANNISTER PMDMRB32	KILDARA ROYAL LADY
GLADIATOR (P)	3319	27/10/2010	KDA F5	MARSCHAY BANNISTER PMDMRB32	KILDARA WAGMAN GLADYS
MAJESTIC (P)	3323	1/01/2011	KDA G1	MARSCHAY BANNISTER PMDMRB32	KILDARA PIONEER JOY (AI)
PIONEER (P)	3391	31/10/2011	KDA G3	SASKVALLEY PIONEER 126P (IMP CAN) UM471053	KILDARA MISS BRAGS SUSAN (P) PFKDAV08
PIONEERIMAGE (P)	3223	19/10/2008	KDA D05	SASKVALLEY PIONEER 126P (IMP CAN) UM471053	KILDARA MISS BRAGS SUSAN (P) PFKDAV08
RED OAK 3320	3320	27/10/2010	KDA F6	MARSCHAY BANNISTER PMDMRB32	KILDARA FANTASTIC STAR X17 PFKDAX17
SAMUEL (P)	3317	25/09/2009	KDA E7	MARSCHAY BANNISTER PMDMRB32	SPRYS ASTORS JOY X064 PFGLSX064
STORM BOY (P)	3226	14/10/2008	KDA D03	DUNBEACON WAGMAN PMMCDW046	KILDARA GLADYS
THUNDERBOLT (P)	3225	17/12/2008	KDA D10	MOOMBI THUNDERBOLT S42 PM9702102	KILDARA SUSAN T12 (P) PF9803708
THUNDERBOLT G9	3393	23/11/2011	KDA G9	MARSCHAY BANNISTER PMDMRB32	KILDARA THUNDERBOLT CARNATION W15 (P) (TWIN) PFKDAW15
TRITAN (P)	3224	7/11/2008	KDA D08	SASKVALLEY PIONEER 126P (IMP CAN) UM471053	KILDARA RODEO MISS STAR W10 PFKDAW10
WAGMAN (P)	3221	12/09/2007	KDA C10	DUNBEACON WAGMAN PMMCDW046	KILDARA MISS BRAGS SUSAN (P) PFKDAV08
WAGMAN H1 (P)	3394	10/01/2012	KDA H1	DUNBEACON WAGMAN PMMCDW046	KILDARA SUSAN
WAGMAN STAR C16	3222	3/11/2007	KDA C16	DUNBEACON WAGMAN PMMCDW046	KILDARA FANTASTIC STAR X17 PFKDAX17

L'AMOUR	LK	J.P & L KOEHLER 718 ELLESMERE ROAD, MS 189, KINGAROY QLD 4610			
DANGEROUS DAN (P)	3217	10/09/2007	LK 315	TREGONNING L'AMOUR SHEAMUS PMTREX639	BROOME CELEBRATE WATERMAID S117 PF9702133
DOMINATOR	3271	4/03/2009	LK 331	TREGONNING L'AMOUR SHEAMUS PMTREX639	L'AMOUR BLUEBELLE (FOUNDATION)
IMPRESSIVE	3269	9/01/2009	LK 323	TREGONNING L'AMOUR DECLAN PMTREX726	L'AMOUR FANNY (FOUNDATION)
MIST (P) 3411	3411	21/06/2010	LK 352	L'AMOUR YEOMAN PMLK X227	L'AMOUR WHITE KILMILHILL PFLKW196
RED STAR	3410	28/10/2012	LK 351	L'AMOUR YEOMAN PMLK X227	L'AMOUR RUBY 4TH
SMITHY-D9 (P)	3409	21/11/2006	LK 344	WEEBOLLABOLLA JUMBUCK J48 PM8907663	L'AMOUR KILMILHILL 3RD PFLK Y242
STOCKMAN (P)	3412	18/08/2011	LK 355	MARELLAN HERCULES 4090 (ET) PMJ08ZH090	L'AMOUR BLUEBELLE 2ND
SUPER ELEPHANT (P)	3270	12/03/2009	LK 330	MANDALONG SUPER ELEPHANT PM70/3227	L'AMOUR BLUEBELLE (FOUNDATION)

BULLS - ASH

LILAURA	LLA	LAURA BYRNES-SMITH	156 O'HARA ROAD, NATHALIA VIC 3638		
LIDDELL S5 (P)	3865	21/06/2021	LLA S5	FUTURITY PHARRELL P319	LILAURA FOUNDATION A1 LLA A1
NEVILLE (P)	3718	28/03/2019	LLA Q2	BAYVIEW UNIQUE K11	SPENCER FAMILY KRYSAL BLING (AI)
OSCAR (P)	3719	27/05/2020	LLA R3	FUTURITY HONEY BADGER H135 (AI) PMJJH135	SPENCER FAMILY KRYSAL BLING (AI)

MALTON	FSM	R.T. & Y.E. FALLS & SONS	MALTON, FINLEY NSW 2713		
1687	3417	1/01/2012	FSM 1687	SPRYS EXCLUSIVE E021 PMMKSE021	MALTON PRIME VI-WIN JANE 4TH
DAINTY 1689 (P)	3406	7/06/2012	FSM 1689	SPRYS ALL GOLD D052 PMGLSD052	MALTON MAYROSE 1865
DOZER 1281	3190	4/09/2007	FSM 1281	MALTON BREAKA 1073	MALTON VIOLET 36K-1112 (AI)
ENGINEER (P)	3198	16/02/2008	FSM 1347	MALTON ZULU Y981 PMFMSY981	MALTON BETTY ENFORCER
ENHANCER (P)	3196	12/02/2008	FSM 1310	MALTON ZULU Y981 PMFMSY981	MALTON PRIME VI-WIN JANE 5TH
ENSIGN (P)	3197	15/02/2008	FSM 1344	MALTON ZULU Y981 PMFMSY981	MALTON ENTICERS ENFORCER 987 PFFSMZ987
EVEREADY 1362 (P)	3231	27/08/2008	FSM 1362	MALTON ZULU	MALTON VI-ZENITH 1110
GEE WHIZ 1481 (P)	3326	14/09/2010	FSM 1481	SPRYS ALL GOLD D052 PMGLSD052	MALTON VI-WIN BRONWYN 1280
HIGH ROLLER 1493 (P)	3379	4/09/2010	FSM 1493	MALTON BUCKINEER 1105	MALTON VI-WIN BLUEBERRY 1063
HIGH ROLLER 1568 (P)	3378	3/02/2011	FSM 1568	MALTON BUCKINEER 1105	MALTON MARGO BLUEBERRY 1066
ICE 1696 (P)	3404	10/11/2012	FSM 1696	SPRYS ALL GOLD D052 PMGLSD052	MALTON VIOLET JANE 2581
ICEMAN 1701 (P)	3407	8/06/2012	FSM 1701	SPRYS ALL GOLD D052 PMGLSD052	MALTON VIOLET 1864
IDENTICAL 1714 (P)	3400	27/11/2012	FSM 1714	SPRYS EXCLUSIVE E021 PMMKSE021	MALTON VI-WIN ZENA 1399
ILLINGWORTH 1741 (P)	3418	15/11/2012	FSM 1741	SPRYS ICE BREAKER F200 PMGLSF200	MALTON VIOLET ALICIA 2804
ILLUSTRATION 1708 (P)	3413	11/11/2012	FSM 1708	SPRYS ALL GOLD D052 PMGLSD052	MALTON QUEEN 1301
I'M COOL 1719	3401	16/11/2012	FSM 1719	SPRYS ALL GOLD D052 PMGLSD052	MALTON VI-WIN 1290
IMAGE 1707 (P)	3403	12/11/2012	FSM 1707	WOKOLENA JENSEN 2	MALTON VI-WIN STAR 2357
IMMACULATE 1699 (P)	3408	18/05/2012	FSM 1699	SPRYS ALL GOLD D052 PMGLSD052	MALTON 1275
IMPACT 1694 (P)	3405	6/09/2012	FSM 1694	SPRYS ALL GOLD D052 PMGLSD052	MALTON BERRY ZENA 2792 (AI)
IMPRESSIVE 1685	3416	3/09/2012	FSM 1685	SPRYS ALL GOLD D052 PMGLSD052	MALTON JOSEPHINE JANE 2481
INCLUSIVE 1728 (P)	3398	2/10/2012	FSM 1728	SPRYS ALL GOLD D052 PMGLSD052	MALTON VI-WIN PT (AI)
INK 1738 (P)	3397	2/10/2012	FSM 1738	SPRYS ICE BREAKER F200 PMGLSF200	MALTON MAYROSE ALICIA 2853
INKERMAN 1742 (P)	3419	3/06/2012	FSM 1742	SPRYS ALL GOLD D052 PMGLSD052	MALTON MAY ROSE 2909
INTERNATIONAL 1702 (P)	3402	18/05/2012	FSM 1702	SPRYS ALL GOLD D052 PMGLSD052	MALTON VI-WIN BLUEBERRY 1070
IRONMAN 1763 (P)	3415	20/05/2012	FSM 1763	SPRYS ALL GOLD D052 PMGLSD052	MALTON PANCAKE KITTY ZINNIA 2663
IRWIN 1751 (P)	3420	8/06/2012	FSM 1751	SPRYS ALL GOLD D052 PMGLSD052	MALTON POLLY ZINNIA E847
ISA 1713 (P)	3399	25/11/2012	FSM 1713	SPRYS ICE BREAKER F200 PMGLSF200	MALTON PRIME BETTY JANE
JACKAROO 1870 (P)	3470	9/02/2013	FSM 1870	SPRYS ALL GOLD D052 PMGLSD052	MALTON SUMMERTON BLUEBERRY 1075
JACKMAN J45	3557	2/01/2014	FSM J45	SPRYS ALL GOLD D052 PMGLSD052	MALTON VI-WIN ZENNITH 2249
JACKSON 1914 (P)	3471	10/05/2013	FSM 1914	SPRYS ALL GOLD D052 PMGLSD052	MALTON MALTON PANCAKE KITTY CHANTAL 2880

BULLS - ASH

Contd.	MALTON	FSM	R.T. & Y.E. FALLS & SONS	MALTON, FINLEY NSW 2713		
JAGUAR (P) 3475	3475	28/08/2013	FSM 1929	SPRYS ALL GOLD D052 PMGLSD052	MALTON TRUDY CHANTAL 2873	
JEWELL J109 (P)	3556	12/12/2013	FSM J109	SPRYS ALL GOLD D052 PMGLSD052	MALTON BROADWIN BECKY 1749	
JOKER 1915	3472	11/05/2013	FSM 1915	SPRYS ALL GOLD D052 PMGLSD052	MALTON ROSIE CHANTAL 2875	
KASPER K101 (P)	3512	3/02/2014	FSM K101	SPRYS ALL GOLD D052 PMGLSD052	MALTON VIOLET 36K-1112 (AI)	
KERRISON KS27 (P)	3511	10/11/2014	FSM K527	SPRYS ALL GOLD D052 PMGLSD052	MALTON MARGO BLUEBERRY 1066	
JAGUAR (P) 3475	3475	28/08/2013	FSM 1929	SPRYS ALL GOLD D052 PMGLSD052	MALTON TRUDY CHANTAL 2873	
JEWELL J109 (P)	3556	12/12/2013	FSM J109	SPRYS ALL GOLD D052 PMGLSD052	MALTON BROADWIN BECKY 1749	
JOKER 1915	3472	11/05/2013	FSM 1915	SPRYS ALL GOLD D052 PMGLSD052	MALTON ROSIE CHANTAL 2875	
KASPER K101 (P)	3512	3/02/2014	FSM K101	SPRYS ALL GOLD D052 PMGLSD052	MALTON VIOLET 36K-1112 (AI)	
KERRISON KS27 (P)	3511	10/11/2014	FSM K527	SPRYS ALL GOLD D052 PMGLSD052	MALTON MARGO BLUEBERRY 1066	
LARRIKIN L107 (P)	3560	12/07/2015	FSM L107	KAMILAROI MEAT PACKER (AI) PMKMLH04	MALTON VI-WIN STAR ZINNIA 2822	
LIGHTING L109 (P)	3562	21/07/2015	FSM L109	KAMILAROI MEAT PACKER (AI) PMKMLH04	MALTON MOOSEY E82	
LIMITED EDITION L28 (P)	3558	2/02/2015	FSM L28	SPRYS ALL GOLD D052 PMGLSD052	MALTON PRINCESS 1389	
LOADED L108 (P)	3561	18/07/2015	FSM L108	KAMILAROI MEAT PACKER (AI) PMKMLH04	MALTON ROSIE Q JANE 2626	
MAYROSEIDA 1275 (P)	3395	16/06/2012	FSM 1733	SPRYS ALL GOLD D052 PMGLSD052	MALTON 1275	
MOU 1734 (P)	3396	14/10/2012	FSM 1734	SPRYS ALL GOLD D052 PMGLSD052	MALTON WENEVA MIDNIGHT STAR	
REAL DEAL R312 (P)	3876	6/10/2020	FSM R312	SOUTHCOTE MAXIMUM IMPACT M7	MALTON MILLICENT ZINNIA 1607	

MEADOW VALE	BAH	B.R & R HARRIS		341 BOGGY GATE ROAD, CLARKEFIELD VIC 3430		
FALCON C21 (P)	3183	12/09/2007	BAH C21	MEADOW VALE CARBINE Z20	CAROUSEL COUNTESS W33 PFBABW33	
FLETCHER C19 (P)	3182	11/09/2007	BAH C19	MEADOW VALE CARBINE Z20	CAROUSEL BEAUTY V29 PFBABV29	
FORD C45 (P)	3184	16/10/2007	BAH C45	CAROUSEL ZENITH W14 PMBAHW14	COCOMAH COUNTESS 79TH PF9706157	
GENERATOR D17 (P)	3229	28/09/2008	BAH D17	MEADOW VALE DYNAMIC A25 (AI)	CAROUSEL COUNTESS U8 PFBABU8	
GUARDIAN D25 (P)	3228	5/10/2008	BAH D25	MEADOW VALE CARBINE Z20	CAROUSEL BEAUTY Z11 PFBABZ11	
HAWK E11 (P)	3279	24/08/2009	BAH E11	MEADOW VALE CARBINE Z20	CAROUSEL WHITE ROSE W5 PFBABW5	
HENRY E1 (P)	3278	20/05/2009	BAH E1	MEADOW VALE CARBINE Z20	COCOMAH COUNTESS 79TH PF9706157	
INDEPENDENCE F3 (P)	3311	29/06/2010	BAH F3	MEADOW VALE FALCON C21	MEADOW VALE COUNTESS Z45	
JACARANDA G19 (P)	3368	15/08/2011	BAH G19	MEADOW VALE FALCON C21	MEADOW VALE MARGUERITE D7	
JACKPOT G1 (P)	3366	30/01/2011	BAH G1	SPENCER FAMILY SOLDIER BOY (AI) (ET)	SPENCER FAMILY PIXIE'S POPPET	
JAGUAR G2 (P)	3367	8/07/2011	BAH G2	MEADOW VALE FALCON C21	MEADOW VALE COUNTESS A49	
JAMES G51 (P)	3363	19/10/2011	BAH G51	MEADOW VALE FALCON C21	MEADOW VALE WHITE ROSE D4 (AI)	
JARRAH G43 (P)	3362	2/10/2011	BAH G43	MEADOW VALE GUARDIAN D25	MEADOW VALE CHERRY B21	
JOKER G45 (P)	3365	15/10/2011	BAH G45	MEADOW VALE FALCON C21	MEADOW VALE CHERRY C10	
JUNCTION G55 (P)	3364	17/11/2011	BAH G55	MEADOW VALE FORD C45	SPENCER FAMILY FRANCES' ROCK ANGEL	
KESTREL H23 (P)	3441	26/08/2012	BAH H23	BROOME KINGS A230 PML2 A230	MEADOW VALE CHERRY C10	
KITE H27 (P)	3442	3/09/2012	BAH H27	MEADOW VALE HAWK E11	MEADOW VALE CHERRY C8	
LOHNRO J7 (P)	3473	28/06/2013	BAH J7	MEADOW VALE HENRY E1	MEADOW VALE BEAUTY F19	
MACEDON K22 (P)	3499	15/09/2014	BAH K22	BROOME PANDEMONIUM F134 PML2 F134	CAROUSEL MARGUERITE V27 PFBABV27	

BULLS - ASH

Contd.	MEADOW VALE	BAH	B.R & R HARRIS	341 BOGGY GATE ROAD, CLARKEFIELD VIC 3430	
MACK K40 (P)	3500	29/09/2014	BAH K40	BROOME PANDEMONIUM F134 PML2 F134	MEADOW VALE HEIRESS E27
MASERATI K8 (P)	3501	29/08/2014	BAH K8	BROOME PANDEMONIUM F134 PML2 F134	MEADOW VALE CHERRY C8
MOAMA K46 (P)	3497	5/10/2014	BAH K46	NETHERBY BISMUTH G2	MEADOW VALE BETTY C7
MURCHISON K19 (P)	3502	12/09/2014	BAH K19	CAROUSEL XCEL PMBAHU2	MEADOW VALE BUD B16
MUSTANG K44 (P)	3498	1/10/2014	BAH K44	MEADOW VALE FORD C45	BROOME LAUGHTER WHEATEN (AI)
NEPTUNE L41 (P)	3555	12/11/2015	BAH L41	BROOME PANDEMONIUM F134 PML2 F134	MEADOW VALE CHERRY C8
NOVA L12 (P)	3554	25/08/2015	BAH L12	BROOME PANDEMONIUM F134 PML2 F134	MEADOW VALE WHITE ROSE G12
OCTAGONAL M19 (P)	3601	1/09/2016	BAH M19	BROOME PANDEMONIUM F134 PML2 F134	MEADOW VALE COUNTESS G40 (AI)
OK I'M IT M36 (P)	3603	19/10/2016	BAH M36	MEADOW VALE MURCHISON K19 (AI)	MEADOW VALE BEAUTY K55
OMEQ M48 (P)	3602	11/11/2016	BAH M48	MEADOW VALE MUSTANG K44	SPENCER FAMILY PIXIE'S POPPET
ORION M9 (P)	3600	10/08/2016	BAH M9	BROOME PANDEMONIUM F134 PML2 F134	MEADOW VALE CHERRY C10
PEGASUS N25 (P)	3647	2/09/2017	BAH N25	MEADOW VALE MASERATI K8	MEADOW VALE ROCK ANGEL F37
PEPPA N23 (P)	3646	1/09/2017	BAH N23	NETHERBY EDWARD J05	MEADOW VALE MARGUERITE L15
PORSCHE N5 (P)	3612	1/07/2017	BAH N5	MEADOW VALE MASERATI K8	MEADOW VALE ROCK ANGEL J22
QUARTZ P16 (P)	3692	2/08/2018	BAH P16	BAYVIEW UNIQUE K11	MEADOW VALE MARGUERITE H10
QUASIMOTO P46 (P)	3690	25/10/2018	BAH P46	SPENCER FAMILY ZEPHYR (AI)	MEADOW VALE BEAUTY D32
QUEST P33 (P)	3689	11/09/2018	BAH P33	SPENCER FAMILY ZEPHYR (AI)	MEADOW VALE WHITE ROSE F4
QUID P12 (P)	3691	1/08/2018	BAH P12	SPENCER FAMILY ZEPHYR (AI)	MEADOW VALE BEAUTY H36
QUILTY P4 (P)	3654	21/04/2018	BAH P4	BAYVIEW UNIQUE K11	MEADOW VALE MARGUERITE G4
ROGER Q22 (P)	3714	1/09/2019	BAH Q22	SPENCER FAMILY ZEPHYR (AI)	MEADOW VALE WHITE ROSE D4 (AI)
ROMSEY Q31 (P)	3715	8/09/2019	BAH Q31	SPENCER FAMILY ZEPHYR (AI)	MEADOW VALE COUNTESS L33
ROSCO Q14 (P)	3713	25/08/2019	BAH Q14	SPENCER FAMILY ZEPHYR (AI)	MEADOW VALE WHITE ROSE H11
RUFUS Q45	3717	9/10/2019	BAH Q45	MEADOW VALE PEPPA N23	MEADOW VALE MARGUERITE G4
SAMBAR R43 (P)	3817	17/09/2020	BAH R43	SPENCER FAMILY ZEPHYR (AI)	MEADOW VALE WHEATEN M49
SHAMROCK R42 (P)	3815	16/09/2020	BAH R42	MEADOW VALE QUARTZ P16	MEADOW VALE ROCK ANGEL J22
SHELTON R49 (P)	3818	2/10/2020	BAH R49	CAROUSEL ZENITH W14 PMBAHW14	WHEATEN P29
SIMBA R36 (P)	3814	8/09/2020	BAH R36	MEADOW VALE QUARTZ P16	BROOME LAUGHTER WHEATEN (AI)
SOVEREIGN R41 (P)	3816	16/09/2020	BAH R41	MEADOW VALE QUID P12	MEADOW VALE MARGUERITE L15
SPYDER R7 (P)	3813	21/03/2020	BAH R7	MEADOW VALE PORSCHE N5	MEADOW VALE CHERRY C10
TACTIC S41 (P)	3867	28/08/2021	BAH S41	MEADOW VALE QUID P12	MEADOW VALE MARGUERITE D7
TRANSTAR S48 (P)	3869	2/09/2021	BAH S48	MEADOW VALE ROGER Q22 (P)	MEADOW VALE ROCK ANGEL J22
TREVOR S30 (P)	3868	23/08/2021	BAH S30	SPENCER FAMILY ZEPHYR (AI)	MEADOW VALE BEAUTY H36

BULLS - ASH

MORNINGTIME	MDA	DAVID J. ASHLEY & GRANDCHILDREN 6 KASOUKA ROAD, CAMBERWELL VIC 3124			
ADDITIONAL 11	3735	3/04/2013	MDA 622A	SPENCER FAMILY SOLDIER BOY (AI) (ET)	MORNINGTIME RED-08-02
GREAT AUSTRALIAN	3206	17/03/2008	MDA 2607	MORNINGTIME ABADAN	MORNINGTIME RED-99-15
HASTY AUSTRALIAN	3233	3/03/2009	MDA 2708	MORNINGTIME UDOR	MORNINGTIME RED-03-05
INSTANT AUSTRALIAN	3276	19/02/2010	MDA 2816	MORNINGTIME FAIR AUSTRALIAN	MORNINGTIME RED-03-05
RED 01-14	3738	20/09/2001	MDA 1914	MORNINGTIME UDOR	MORNINGTIME RED 89-702
RED 05-10	3765	26/02/2005	MDA 2310	MORNINGTIME ABADAN	MORNINGTIME RED 01-13
RED 05-16	3768	12/03/2005	MDA 2316	MORNINGTIME ABADAN	MORNINGTIME RED 99-15
ROAN-10-19	3277	5/03/2010	MDA 2819	MORNINGTIME FAIR AUSTRALIAN	MORNINGTIME RED LITTLE WHITE-00-14
RED 06-19	3776	23/03/2006	MDA 2419	MORNINGTIME ABADAN	MORNINGTIME RED 98-07
RED ROAN 06-07	3771	10/03/2006	MDA 2407	MORNINGTIME ABADAN	MORNINGTIME ROAN 99-02
ROAN 01-05	3737	11/04/2001	MDA 1905	MORNINGTIME UDOR	MORNINGTIME ROAN 95-11
ROAN 01-12	3736	30/04/2001	MDA 1912	MORNINGTIME UDOR	MORNINGTIME ROAN 93-116
ROAN 05-01	3760	17/02/2005	MDA 2301	MORNINGTIME YARRAM	MORNINGTIME RED ROAN 00-03
ROAN 05-02	3761	19/02/2005	MDA 2302	MORNINGTIME YARRAM	MORNINGTIME ROAN 00-04
ROAN 05-04	3762	23/02/2005	MDA 2304	MORNINGTIME YARRAM	MORNINGTIME ROAN 93-117
ROAN 05-09	3764	25/02/2005	MDA 2309	MORNINGTIME ABADAN	MORNINGTIME ROAN 01-11
ROAN 05-12	3766	1/03/2005	MDA 2312	MORNINGTIME ABADAN	MORNINGTIME RED 02-16
ROAN 05-14	3767	6/03/2005	MDA 2314	MORNINGTIME YARRAM	MORNINGTIME RED LITTLE WHITE 00-14
ROAN 05-18	3769	18/03/2005	MDA 2318	MORNINGTIME YARRAM	MORNINGTIME ROAN 97-11
ROAN 05-21	3770	27/03/2005	MDA 2321	MORNINGTIME YARRAM	MORNINGTIME RED 00-06
ROAN 06-08	3772	10/03/2006	MDA 2408	MORNINGTIME ABADAN	MORNINGTIME ROAN 00-23
ROAN 06-10	3773	11/03/2006	MDA 2410	MORNINGTIME ABADAN	MORNINGTIME ROAN 00-04
ROAN 06-16	3774	20/03/2006	MDA 2416	MORNINGTIME ABADAN	MORNINGTIME ROAN 00-03
ROAN 06-18	3775	20/03/2006	MDA 2418	MORNINGTIME ABADAN	MORNINGTIME ROAN 97-11
ROAN 06-21	3777	27/3/2006	MDA 2421	MORNINGTIME ABADAN	MORNINGTIME RED 98- 07
ROAN-09-20	3272	16/11/2009	MDA 2720	MORNINGTIME FAIR AUSTRALIAN	MORNINGTIME ROAN-04-12
ROAN-10-07	3273	2/02/2010	MDA 2807	MORNINGTIME FAIR AUSTRALIAN	MORNINGTIME RED-03-03
ROAN-10-19	3277	5/03/2010	MDA 2819	MORNINGTIME FAIR AUSTRALIAN	MORNINGTIME RED LITTLE WHITE-00-14
URALLA (P) (AI) (P)	3871	23/04/2022	MDA 743	SPRYS EXTRA SPECIAL N61 PMGLSN61	MORNINGTIME SOLDIER'S BLOSSOM 32
URANA (P) (AI) (P)	3885	9/09/2022	MDA 744	SPRYS EXTRA SPECIAL N61 PMGLSN61	MORNINGTIME KIRIBATI'S BLOSSOM 4
WHITE 04-21	3759	9/04/2004	MDA 2221	MORNINGTIME YARRAM	MORNINGTIME ROAN 94-208
WHITE 05-06	3763	25/02/2005	MDA 2306	MORNINGTIME YARRAM	MORNINGTIME ROAN 99-02
WHITE-10-12	3274	14/02/2010	MDA 2812	MORNINGTIME FAIR AUSTRALIAN	MORNINGTIME CARNATION BY YARRAM
WHITE-10-14	3275	15/02/2010	MDA 2814	MORNINGTIME FAIR AUSTRALIAN	MORNINGTIME ROAN-02-07

BULLS - ASH

NETHERBY JRC R. HARRIS-RYAN & J. RYAN C/O 341 BOGGY GATE ROAD, CLARKEFIELD VIC 3430					
BISMUTH G2 (P)	3387	2/12/2011	JRC G2	BROOME KENNEDY A98 PML2 A98	BROOME FRENCHCENT MARELDA V
DEBONAIR J2 (P)	3443	18/02/2013	JRC J02	CAROUSEL QUICKSILVER PM9204615	BROOME LINGUIST WATERMAID B
DOMINANCE J3 (P)	3444	20/02/2013	JRC J03	CAROUSEL ZENITH W14 PMBAHW14	BROOME LENA WAYWARD B11
EDWARD J05 (P)	3485	12/11/2013	JRC J05	CAROUSEL QUICKSILVER PM9204615	BROOME PAM WAYWARD F129
FAHRENHEIT (P)	3530	14/11/2014	JRC K04	NETHERBY BISMUTH G2	MEADOW VALE MARGUERITE F29
FATHOM (P)	3529	9/11/2014	JRC K02	NETHERBY BISMUTH G2	BROOME PAM WAYWARD F129
GERONIMO (P)	3567	24/10/2015	JRC L03	NETHERBY BISMUTH G2	BROOME PERCEPTIVE WATERMAID
GIZMO (P)	3568	21/12/2015	JRC L09	NETHERBY EDWARD J05	NETHERBY PANDAMONIUM MARELDA J07
IGNITE N09 (P)	3693	15/02/2018	JRC N09	MEADOW VALE MURCHISON K19 (AI)	BROOME LINGUIST WATERMAID B
LATITUDE (P)	3829	15/11/2020	JRC R19	NETHERBY IGNITE N09	NETHERBY BISMUTH FASHION K06

NORTH EASTERN GWK CAROLYNN EVANS 42-44 PEDDLES ROAD, LEGERWOOD TAS 7263					
ZACH Z885 (D)	3899	29/03/2022	GWK GWK885	MURIDALE PHANTOM 10F	NORTH EASTERN VIA-LENA
ZAID Z884 (P)	3898	27/03/2022	GWK GWK884	MURIDALE PHANTOM 10F	NORTH EASTERN V-TANDER
ZAIL Z875 (D)	3895	20/03/2022	GWK GWK875	MURIDALE PHANTOM 10F	NORTH EASTERN VAIL-CAMELIA
ZAMIR GWK911 (P)	3912	25/06/2022	GWK GWK911	ROYALLA TRIGGER M246	NORTH EASTERN REMMA
ZEKE GWK913 (D)	3913	27/06/2022	GWK GWK913	ROYALLA TRIGGER M246	NORTH EASTERN TRACY-ONDA
ZENO GWK919 (P)	3914	28/07/2022	GWK GWK919	ROYALLA TRIGGER M246	NORTH EASTERN TAN-RUTH
ZEV Z879 (D)	3896	23/03/2022	GWK GWK879	MURIDALE PHANTOM 10F	NORTH EASTERN WHANDY
ZIGGY Z880 (P)	3897	24/03/2022	GWK GWK880	MURIDALE PHANTOM 10F	NORTH EASTERN VYE-HELENA
ZORRO GWK921 (P)	3915	7/08/2022	GWK GWK921	ROYALLA TRIGGER M246	NORTH EASTERN RUTH 2ND

REDROCK JT REDROCK CORPORATION JASON TETLEY, 2008 CROOKWELL ROAD, GOULBURN NSW 2580					
EL PRESIDENTE S22	3874	9/07/2021	JT S22	WEEBOLLABOLLA THEODORE T85 PM9803769	REDROCK MARGIE J54
PETROL S33	3873	4/08/2021	JT S33	BAYVIEW UNIQUE K11	REDROCK ISOBEL L18
PRIME TIME S27	3872	1/08/2021	JT S27	BAYVIEW UNIQUE K11	REDROCK WALLFLOWER K31

RHYOLA RHY MRS M.A. HALLYBURTON 'BOIARDO', 480 EAST HILL ROAD, CAMPERDOWN VIC 3260					
ADEN	3267	15/07/2009	RHY A2	MALTON DOZER 1281	RHYOLA GILDA'S XENIA
ALEXANDER	3266	18/06/2009	RHY A1	MALTON DOZER 1281	RHYOLA QUEEN Y-EMMA
BLAKE	3308	7/03/2010	RHY A6	MALTON DOZER 1281	RHYOLA GILDA'S SARAH
BOYD (P)	3307	5/03/2010	RHY A5	MALTON DOZER 1281	RHYOLA QUEEN TRACEY
CASCADE	3358	26/02/2011	RHY A13	MALTON DOZER 1281	RHYOLA GILDAS UTOPIA
COOPER	3359	9/03/2011	RHY A14	MALTON DOZER 1281	RHYOLA QUEEN Y-EMMA
GARETH (P)	3543	13/03/2015	RHY A19	JSF CAPICHE 46U (IMP USA) UM4142920	RHYOLA QUEEN EMMA AGAIN
GENERAL	3544	2/04/2015	RHY A20	RHYOLA ALCATRAZ (AI)	RHYOLA POLL AMY (AI)
KYNUNA (H)	3703	2/04/2018	RHY A27	RHYOLA GENERAL	RHYOLA GILDA'S DEMI
LOGAN (P)	3716	13/03/2019	RHY A29	FUTURITY KOKODA (P) (AI)	RHYOLA JAZZY BELLE

BULLS - ASH

ROLY PARK	RLP	SCOTT BRUTON	C/- PO BOX 280, LAKE BOGA VIC 3584		
ALEX (P)	3439	30/03/2013	RLP D613	SPENCER FAMILY PRETTY BOY FLOYD	MORNINGTIME ROAN-10-22
BLADE	3476	22/01/2014	RLP KD01	ROLY PARK CONTACTOR	MORNINGTIME RED-02-16
CASH (P)	3440	29/04/2013	RLP D813	SPENCER FAMILY PRETTY BOY FLOYD	MORNINGTIME ROAN-10-03
CHUCK	3386	11/05/2012	RLP 0712	OCEAN KING LUCKY ZEUS (AI)	MORNINGTIME RED-03-03
DJ	3477	23/03/2014	RLP KD08	ROLY PARK KEVIN	MORNINGTIME RED-03-03
FELIX	3384	29/03/2012	RLP D212	SPENCER FAMILY PRETTY BOY FLOYD	MORNINGTIME ROAN-10-22
FLETCH	3478	4/02/2014	RLP KD04	ROLY PARK KEVIN	ROLY PARK BELLA (AI)
GORGE	3385	19/03/2012	RLP 0512	OCEAN KING LUCKY ZEUS (AI)	MORNINGTIME RED-02-16
K.V.A.	3513	26/09/2014	RLP K003	ROLY PARK FELIX (AI)	ROLY PARK VICTORIA (AI)
LEONARDO	3520	22/03/2015	RLP LD07	SPENCER FAMILY ARCHER (AI)	MORNINGTIME RED-02-16
LIQUOR	3521	31/03/2015	RLP LD08	SPENCER FAMILY ARCHER (AI)	MORNINGTIME RED-03-03
LIVE WIRE	3519	4/03/2015	RLP LD03	SPENCER FAMILY ARCHER (AI)	MORNINGTIME ROAN-10-22
MAGIC	3571	6/03/2016	RLP MD06	SPENCER FAMILY ARCHER (AI)	MORNINGTIME ROAN-10-03
MEAT MAKER	3569	10/02/2016	RLP MD03	SPENCER FAMILY ARCHER (AI)	MORNINGTIME ROAN-10-22
MEGA	3570	2/03/2016	RLP MD04	SPENCER FAMILY ARCHER (AI)	MORNINGTIME RED-03-03
MR SCOTCHTOWN (P)	3857	2/08/2021	RLP S014	OUTBACK SPRYS GENESIS K272	ROLY PARK MISS TASMANIA (AI)
MR SYDNEY (P)	3843	6/08/2021	RLP S019	GLENGYRON GOVERNOR PMTPSG18	ROLY PARK MISS AUSTRALIA
NATE (H)	3610	13/02/2017	RLP N002	SPENCER FAMILY PRETTY BOY FLOYD	MORNINGTIME ROAN-10-03
PADDY (P)	3438	17/03/2013	RLP D013	SPENCER FAMILY PRETTY BOY FLOYD	MORNINGTIME ROAN-09-19
PEGUSAS (P)	3673	5/05/2018	RLP P029	BAYVIEW WEBSTER L40 HT L40	MORNINGTIME ROAN-10-22
PHEONIX (P)	3682	7/03/2018	RLP P007	EMROSS GOLD KOPY K3 (AI) (ET) BM43235	MORNINGTIME ROAN-10-03
PLUTO (P)	3684	28/02/2018	RLP P001	EMROSS GOLD KOPY K3 (AI) (ET) BM43235	ROLY PARK LUNAR
POON DOON (P)	3685	2/03/2018	RLP P004	EMROSS GOLD KOPY K3 (AI) (ET) BM43235	ROLY PARK MISS AUSTRALIA
PORTER (P)	3676	23/03/2018	RLP P013	SPENCER FAMILY PRETTY BOY FLOYD	ROLY PARK MABEL
PROTON (P)	3688	18/09/2018	RLP P035	BAYVIEW WEBSTER L40 HT L40	ROLY PARK DUCHESS 129 (AI)
QUADRANT (P)	3712	3/04/2019	RLP Q005	ROLY PARK MEGAWATT	ROLY PARK KIM
RADIANT (H)(AI) (H)	3796	13/06/2020	RLP R021	CLF FOOLIN' AROUND 1401 ET	ROLY PARK MAGGIE (AI)
RAMBO (P)(AI) (P)	3794	2/04/2020	RLP R006	CROOKED POST STOCKMAN 4Z (IMP CAN) MCAN476682	ROLY PARK DUCHESS 813
RAMSEY (H)	3820	27/12/2020	RLP R048	ROLY PARK PHEONIX (AI)	ROLY PARK MATILDA 1ST
RED HOT (P) (P)	3823	26/09/2020	RLP R036	ROLY PARK TASMANIA (AI)	ROLY PARK KATH

BULLS - ASH

Contd.	ROLY PARK	RLP	SCOTT BRUTON	C/- PO BOX 280, LAKE BOGA VIC 3584	
RENEGADE (P) (P)	3824	1/10/2020	RLP R037	ROLY PARK TASMANIA (AI)	TARRAGANDA S.F KATIE K21 PFCMK21
REVOLUTION (H)	3821	1/09/2020	RLP R025	ROLY PARK TASMANIA (AI)	ROLY PARK MILEY
REX (P)	3826	16/10/2020	RLP R043	ROLY PARK PHEONIX (AI)	ROLY PARK LEX
RIZING STAR (P)(AI) (P)	3793	28/03/2020	RLP R005	CROOKED POST STOCKMAN 4Z (IMP CAN) MCAN476682	ROLY PARK PRINCESS NAOMI (AI)
ROLLY (P) (P)	3822	23/09/2020	RLP R034	GLENGYRON GOVERNOR PMTPSG18	ROLY PARK POLY
RONA (P) (P)	3825	3/10/2020	RLP R041	ROLY PARK PHEONIX (AI)	ROLY PARK PRINCESS NINETTE (AI)
ROVER (P) (P)	3827	15/11/2020	RLP R047	ROLY PARK TASMANIA (AI)	ROLY PARK MELL
SATISFACTION (P) (P)	3842	21/02/2021	RLP S003	MOOMBI ZORO C57 MBICS7	ROLY PARK PEPPER
SCOTCH (P) (P)	3837	21/02/2021	RLP S004	ROLY PARK ALEX (AI)	ROLY PARK DUCHESS PRISCILLA
SCOTTY (HO) (H)	3838	23/02/2021	RLP S005	MORNINGTIME NARA	ROLY PARK TESS
SETH (P) (H)	3839	24/02/2021	RLP S006	ROLY PARK ALEX (AI)	ROLY PARK LUXIE
SHELDON (H) (H)	3841	16/04/2021	RLP S013	ROLY PARK QUADRANT (P)	MORNINGTIME ROAN-10-03
SHOW STOPPER (P) (P)	3856	21/10/2021	RLP S027	LEEDS IAMASTAR Q11	ROLY PARK MAPLE
SIZZLE (H) (H)	3835	18/02/2021	RLP S001	MORNINGTIME NARA	ROLY PARK MERRILY
SNYDS (P) (P)	3855	9/10/2021	RLP S025	LEEDS IAMASTAR Q11	ROLY PARK PRINCESS NINETTE (AI)
SPUNK (P) (P)	3854	7/10/2021	RLP S024	LEEDS IAMASTAR Q11	ROLY PARK KIM
SULLY (P) (P)	3853	18/08/2021	RLP S021	LEEDS IAMASTAR Q11	ROLY PARK NOELLE
SUPERIOR (P) (P)	3852	2/04/2021	RLP S010	SPRYS EXCLUSIVE J13 (AI) PMGLSJ13	ROLY PARK QORVETTE (P)
SUPREME (P) (P)	3836	20/02/2021	RLP S002	ROLY PARK ALEX (AI)	ROLY PARK PERLA (AI)
SWANNIE (H) (H)	3840	28/02/2021	RLP S009	MORNINGTIME NARA	ROLY PARK MARCEE
TASMANIA (P)	3609	5/02/2017	RLP N002	SPENCER FAMILY YOGI (AI)	ROLY PARK MISS AUSTRALIA
TERMINATOR T004 (P)	3887	4/02/2022	RLP T004	SPRYS EXCLUSIVE J13 (AI) PMGLSJ13	ROLY PARK PRINCESS ROXY (P)(AI) (AI)
TEXAS (P)	3886	3/02/2022	RLP T003	SPRYS EXCLUSIVE J13 (AI) PMGLSJ13	ROLY PARK DUCHESS REBA (P)(AI) (AI)
THE STAR T023 (P)	3893	2/05/2022	RLP T023	LEEDS IAMASTAR Q11	ROLY PARK PRINCESS ROSE (P)(AI) (AI)
THUNDERSTRUCK T002 (P)	3875	2/02/2022	RLP T002	EMROSS GOLD KOPY K3 (AI) (ET) BM43235	ROLY PARK ROLY POLY (P)(AI) (AI)
TOMAHAWK T017 (P)	3891	8/03/2022	RLP T017	EMROSS GOLD KOPY K3 (AI) (ET) BM43235	ROLY PARK REBELIANE (P)(AI) (AI)
TOPGUN T005 (P)	3888	13/02/2022	RLP T005	EMROSS GOLD KOPY K3 (AI) (ET) BM43235	ROLY PARK RADIANCE (P)(AI)
TRADEMARK T024 (H)	3894	9/05/2022	RLP T024	ROLY PARK RAMBO (P)(AI) (AI)	ROLY PARK DUCHESS PORSHA (AI)
TRADITION T015 (P)	3890	5/03/2022	RLP T015	EMROSS GOLD KOPY K3 (AI) (ET) BM43235	ROLY PARK QUIXIE (P)
TRAILBLAZER T008 (P)	3889	24/02/2022	RLP T008	EMROSS GOLD KOPY K3 (AI) (ET) BM43235	ROLY PARK DUCHESS ROLO (P)(AI) (AI)
TRUE BLUE T021 (P)	3892	4/04/2022	RLP T021	LEEDS IAMASTAR Q11	ROLY PARK POSIE
LEEDS IAMASTAR	L2 Q11	16/06/2019	RLP L2 Q11	OUTBACK SPRYS BALANCE G266	LEEDS CANDLE WALLFLOWER J22

BULLS - ASH

SHAMBRA PARK		JEP	MRS SHELLEY & AMBER JEPSEN		113 GARTH ROAD, CARLSRUHE VIC 3442	
SEBASTIAN	3582	14/02/2016	JEP M004	SPENCER FAMILY ARCHER (AI)		ROLY PARK BELLA (AI)

SPENCER FAMILY		SF	SPENCER FAMILY		753 POLICE PADDOCKS ROAD, CARLYLE VIC 3685	
BEAU (P)	3230	20/12/2008	SF 101	SPRYS UNREAL U019 PMGLSU019		MARELLAN MURIEL 61ST PFJOBWE241
BECKHAM	3327	10/08/2010	SF 119	ROYALLA BECKER PM9804577		SPENCER FAMILY RUBY PFSFSY52
EXCALIBUR (P)	3246	6/04/2009	SF SE104	SPENCER FAMILY PRETTY BOY FLOYD		SPENCER FAMILY FRANGELINA PFSFSB78
FRANKIE	3325	11/08/2010	SF 120	SPENCER FAMILY SUDDENLY FRANKIE PMSFSZ57		SPENCER FAMILY EVETTE PFSFSB76
LADDIE	3532	19/09/2015	SF 207	SPENCER FAMILY PRETTY BOY FLOYD		SPENCER FAMILY ULTIMATE KATE (ET) (AI)
LENNY (P)	3559	7/03/2015	SF L193	GLENGYRON GOVERNOR PMTPSG18		SPENCER FAMILY VIVA LA FAY PFSFSE107
LOUIE	3533	30/08/2015	SF 205	ROYALLA BECKER PM9804577		SPENCER FAMILY GROOVE APPROVE
NACHO (H)	3661	13/09/2017	SF SN248	BAYVIEW UNIQUE K11		SPENCER FAMILY COCO CHANEL J163
NINJA (P)	3665	19/09/2017	SF N254	BAYVIEW UNIQUE K11		LAKE HAWDON APPROVAL G70 PFS DAG70
NINJA (P)	3665	19/09/2017	SF N254	BAYVIEW UNIQUE K11		LAKE HAWDON APPROVAL G70 PFS DAG70
NOBILIO (P)	3666	13/09/2017	SF N251	BAYVIEW UNIQUE K11		SPENCER FAMILY COCO BARREL (AI)
NORDSTROM (P)	3664	15/09/2017	SF N252	BAYVIEW UNIQUE K11		LAKE HAWDON APPROVAL H14 SDAH14
RUMBLE	3421	2/05/2012	SF H148	SPRYS ALL GOLD D052 PMGLSD052		SPENCER FAMILY RUBY PFSFSY52
SHADOWFAX	SFSS349	16/04/2021	SF SFSS349	SPRYS EXTRA SPECIAL N61 PMGLSN61		SPENCER FAMILY COCO ROUGE PFSFSH151
SNOWFALL	SFSS366	14/05/2021	SF SFSS366	SPENCER FAMILY SUMO		MARSCHAY MISS OSTENTATIOUS L22 PFD MRL22
SODAPOP	3284	13/01/2010	SF 112	SPRYS WATTA LEGEND X008 PMGLSX008		SPENCER FAMILY COCO BEAN PFSFA66
STARBUCK (P)	3677	22/03/2017	SF N239	MEADOW VALE MASERATI K8		SPENCER FAMILY COCO STARLIGHT SFSL189
SUMO (P)	3706	28/12/2018	SF SP298	GLENGYRON GOVERNOR PMTPSG18		SPRYS PATENTS JUDITH J23 PFGLSJ23
WASABI	3306	1/06/2010	SF SF F116	SPRYS ALL GOLD D052 PMGLSD052		SPRYS PRIDES HARMONY C039 PFG LSC039
YOGI (P)	3360	6/05/2011	SF G130	SPENCER FAMILY PRETTY BOY FLOYD		SPRYS AWESOME PATSY X103 PFGLSX103
ZEPHYR (AI)	SF5M220	1/03/2016	SF M220	GLENGYRON GOVERNOR PMTPSG18		SPRYS PATENT FANCY PANTS G35 (ET)(AI)

STOWPORT	LCB	LC BLIGH	5 HAWKINS STREET, BURNIE TAS 7320			
LOAN STAR	3422	28/09/2012	LCB 297	MOUNT ROAN EXTON PMDA E2		STOWPORT IDEAL
MAGIC	3467	15/09/2013	LCB 9746	MOUNT ROAN GODFREY PMDA G22		STOWPORT KATY
MICK	3466	14/09/2013	LCB 9745	MOUNT ROAN GODFREY PMDA G22		STOWPORT HAYLEY
MIGHTY	3468	20/09/2013	LCB 9748	MOUNT ROAN GODFREY PMDA G22		STOWPORT KAYLA

BULLS - ASH

TIPPERARY SB	JG & QMJ SCHNEIDER	130 TIPPERARY ROAD, TIPPERARY NSW 2429			
EVIL0 PROSPECTOR S45	97X00740	11/05/1997	SB S45	BLUE RIDGE PROSPECTOR 15D (IMP CAN) IMP2932	EVIL0 BONNIE
NEWBRIDGE (P)	3613	15/05/2017	SB N192	TARRAGANDA LL GOLIATH G18 PMDCMG18	TIPPERARY CAMEO CECELIA 15TH
NOSEY (P)	3563	2/02/2016	SB N185	TARRAGANDA LL GOLIATH G18 PMDCMG18	TIPPERARY CAMEO CECELIA 14TH
NUGGET (P)	3564	18/04/2016	SB N186	TARRAGANDA LL GOLIATH G18 PMDCMG18	TIPPERARY CAMEO CECELIA 15TH
PETER PAN (P)	3657	29/03/2018	SB P202	TARRAGANDA LL GOLIATH G18 PMDCMG18	TIPPERARY CAMEO CECELIA 21ST
PETER THE GREAT (P)	3655	26/02/2018	SB P200	TARRAGANDA LL GOLIATH G18 PMDCMG18	TIPPERARY CROCUS QUEEN 15TH
PORKA (P)	3656	18/03/2018	SB P201	TARRAGANDA LL GOLIATH G18 PMDCMG18	TIPPERARY CAMEO CANDICE 6TH
QUINCY	SBTQ02	14/12/2019	SB SBTQ02	KILKEE PRIME TIME K18	TIPPERARY MEDUSA CAMEO 27TH
RED GUM (P)	3729	24/06/2019	SB R210	KILKEE PRIME TIME K18	TIPPERARY CAMEO CECELIA 24TH
ROWAN (P)	3708	1/04/2019	SB R204	KILKEE PRIME TIME K18	TIPPERARY CAMEO CANDICE 6TH
ROWDY BOB (P)	3730	26/12/2019	SB R212	KILKEE PRIME TIME K18	TIPPERARY CAMEO CECELIA 28TH
SAMSON (P)	3731	10/02/2020	SB S213	KINGSLEY VALE MACGYVER M3	TIPPERARY CROCUS QUEEN 16TH
SIMBA (P)	3828	12/11/2020	SB S215	KINGSLEY VALE MACGYVER M3	TIPPERARY CAMEO CECELIA 27TH
TALISMAN (P)	3846	16/10/2021	SB T228	MOOMBI KIMBLE P11	TIPPERARY CAMEO CECELIA 27TH
TAMBAR (P) 3845	3845	25/09/2021	SB T227	MOOMBI KIMBLE P11	TIPPERARY CAMEO CANDICE 10TH
THOR (P) 3848	3848	23/11/2021	SB T230	MOOMBI KIMBLE P11	TIPPERARY FANCY VELVET 31ST
THUMPER (P) 3850	3850	4/01/2022	SB T232	MOOMBI KIMBLE P11	TIPPERARY CAMEO CECELIA 33RD
TIMON (P) 3847	3847	25/10/2021	SB T229	MOOMBI KIMBLE P11	TIPPERARY CAMEO CECELIA 28TH
TRAMP (P) 3849	3849	27/11/2021	SB T231	MOOMBI KIMBLE P11	TIPPERARY LORNA BROADHOOKS 38TH
UTOPIA (P) 3851	3851	16/01/2022	SB U233	MOOMBI KIMBLE P11	TIPPERARY CAMEO CAJAMARCA 4TH

BULLS - ASH

TREGONNING	TRE	S HARRIS & S TOMKINS	"MERRIMOUNT", STUART TOWN NSW 2820		
ADAM	3525	29/03/2015	TRE 3026	TREGONNING MISTERTON	TREGONNING CECILIA 2ND
ALAN (H)	3805	19/11/2020	TRE 3586	TREGONNING SCRYMGEOUR	TREGONNING ANNABELLE 14TH
ALFRED	3494	10/09/2014	TRE 2943	BOONAH STOCKMAN 2ND DM18553	TREGONNING ANNABELLE 12TH
ANGLUS	3339	30/05/2011	TRE 2571	TREGONNING ELLIOTT	TREGONNING ANGELA 2ND PFTREA974
ANTRIM (P)	3453	20/08/2013	TRE 2828	TREGONNING KIPPER	TREGONNING ROSA PINNA
ANZAC	3522	17/03/2015	TRE 3001	TREGONNING COOPER	TREGONNING KATIE KILLEN
ARGYLL	3280	24/03/2010	TRE 2431	TREGONNING YARACAL	TREGONNING GIBBY LANG
AUTUN (P)	3195	8/10/2007	TRE 2176	TREGONNING CHERBOUGH PMTREZ803	TREGONNING LE CREUSOT 3RD PFTREX660
BARNABY	3465	3/10/2013	TRE 2855	TREGONNING HADDOCK	TREGONNING ISOBELLA 2ND
BARTHOLOMEW	3425	10/09/2012	TRE 2706	TREGONNING KIPPER	TREGONNING LEAH PFTREW558
BELLMAN (P)	3216	25/09/2006	TRE 2087	GLOUNLEA BELLMAN 52ND (IMP) UM627326	TREGONNING SPRITZ PF9703371
BERET (P)	3212	10/04/2008	TRE 2219	TREGONNING STIRLING PMTREY791	TREGONNING HAT TRICK 8TH PFTREY763
BODEGA	3376	2/10/2011	TRE 2659	TREGONNING BEDE	TREGONNING TRIFLE 6TH
BODMIN (H)	3721	29/09/2019	TRE 3475	TREGONNING MAGNUM	TREGONNING CHRISTIE
BORIS (H)	3587	23/08/2016	TRE 3155	TREGONNING MAGNUM	TREGONNING ELENA
BOSTON	3505	28/09/2014	TRE 2969	TREGONNING MILLIGAN	TREGONNING MAYFLOWER 9TH PFTREW570
BRENDON (H)	3595	2/10/2016	TRE 3198	TREGONNING MAGNUM	TREGONNING ST. MAIRI
BUNDABERG	3299	2/10/2010	TRE 2509	TREGONNING PHILLIP	TREGONNING TREACLE
BUNDABERG 1ST	3546	10/10/2015	TRE 3114	TREGONNING JEREMY	TREGONNING GOLDIE
BUNDABERG 2ND (H)	3617	30/07/2017	TRE N3262	TREGONNING HEINRICK	TREGONNING TREACLE
BUNDABERG RD (H)	3800	8/01/2021	TRE 3608	TREGONNING TROGAN 3RD	TREGONNING SWEETIE
CAHILL (P)	3593	20/09/2016	TRE 3193	TREGONNING CASHEL	TREGONNING ROSA PINNA
CALAIS	3550	5/09/2015	TRE 3096	TREGONNING MILLIGAN	TREGONNING MAUD 7TH
CALEB (P)	3640	25/08/2017	TRE 3265	TURRONG REGAL BARRY 2ND (AI) DM18739	TREGONNING REBECCA
CARDINAL	3486	5/06/2014	TRE 2920	TREGONNING NATHANAEL	TREGONNING CLEMENTINE 7TH
CASHEL	3283	20/10/2009	TRE 2420	TREGONNING HAGGIS	TREGONNING L'AMOUR STRAWBERRY 3RD PFTREX671
CHANAC	3375	15/10/2011	TRE 2658	TREGONNING BEDE	TREGONNING CHARMING 10TH
CHARADE (H)	3634	12/09/2017	TRE 3324	ELEPHANT CASTLE BEIJING (AI) DM118766	TREGONNING CHARMING 17TH
CHARLES	3573	14/04/2016	TRE 3133	TREGONNING CHARLES-EDOUARD	TREGONNING CHARMING 23RD
CHARLES-EDOUARD (P)	3300	15/09/2010	TRE 2510	TREGONNING PHILLIP	TREGONNING CHARMING 15TH
CHARLES-EDOUARD 2ND	3577	13/09/2016	TRE 3143	TREGONNING CHARLES-EDOUARD	TREGONNING CHARMING 17TH
CHARLIE (H)	3799	22/11/2020	TRE 3607	TREGONNING TROGAN 3RD	TREGONNING CHARMING 17TH
CHAUMONTEL	3503	1/09/2014	TRE 2955	TREGONNING CHARLES-EDOUARD	TREGONNING CHARMING 17TH

BULLS - ASH

Contd.	TREGONNING	TRE	S HARRIS & S TOMKINS	"MERRIMOUNT", STUART TOWN NSW 2820	
CHAUMONTEL 2ND (H)	3791	27/06/2019	TRE 3499		TREGONNING CHARMING 28TH
CHESTER	3547	10/11/2015	TRE 3116	TREGONNING CASHEL	TREGONNING CHAISE 4TH PFTREY738
CHEVALIER	3262	8/10/2009	TRE 2367	TREGONNING HAGGIS	TREGONNING CHARMING 16TH
CLARENCE	3199	14/09/2006	TRE 2012	TUERONG PERI'S BEST (AI) DM18273	TREGONNING CLEMENTINE 5 PFTREZ798
CLEMENT 2ND (P)	3289	25/09/2010	TRE 2481	TREGONNING PLATA PMTREZ826	TREGONNING CLEMENTINE 2ND PFTRE1420
CLOOTIE	3435	16/10/2012	TRE 2781	TREGONNING CHEVALIER	TREGONNING HOWTOWDIE
COLONEL	3452	2/09/2013	TRE 2827	TREGONNING KIPPER	TREGONNING CORNELIA 2ND PFTREX690
CONTARINA	3181	1/10/2007	TRE 2154	TREGONNING L'AMOUR DECLAN PMTREX726	TREGONNING CHRISTINA 2ND PFTREX633
COOPER	3288	24/08/2010	TRE 2456	TREGONNING CORNELLA	TREGONNING HOOP PETTICOAT 3RD
CORNELIUS	3348	1/10/2011	TRE 2599	TREGONNING JEREMY	TREGONNING CORNELIA 2ND PFTREX690
CORNELIUS 2ND (H)	3641	1/10/2017	TRE 3272	TREGONNING CASHEL	TREGONNING CORNELIA 2ND PFTREX690
CORNELIUS 3RD (H)	3687	16/08/2018	TRE 3381	TREGONNING ISTANBUL	TREGONNING CORNELIA 6TH (AI)
CORNELIUS 4TH (H)	3726	30/08/2019	TRE 3502	ELEPHANT CASTLE ADRIAN 2ND	TREGONNING CORNELIA 6TH (AI)
CORNELIUS 5TH (H)	3727	15/10/2019	TRE 3505	ELEPHANT CASTLE ADRIAN 2ND	TREGONNING CORNELIA 11TH
CORNELL 2ND (H)	3807	13/11/2020	TRE 3591	TREGONNING SCRYMGEOUR	TREGONNING CORNELIA 2ND PFTREX690
CORNELLA (P)	3204	3/10/2007	TRE 2191	TREGONNING STIRLING PMTREY791	TREGONNING CORNELIA 2ND PFTREX690
CORNWALLIS	3263	16/09/2009	TRE 2368	TREGONNING HAGGIS	TREGONNING CORNELIA 2ND PFTREX690
CORNWALLIS 1ST (H)	3584	27/09/2016	TRE 3187	TREGONNING MAGNUM	TREGONNING CORNELIA 2ND PFTREX690
CORVETTE	3548	7/10/2015	TRE 3092	TREGONNING LARNE	TREGONNING CORNELIA 2ND PFTREX690
CUMBUNGI (P)	3447	25/03/2013	TRE 2821	TREGONNING OKA	TREGONNING WATER LILY 4TH PFTREX615
DALESMAN (P)	3702	29/10/2018	TRE 3449	TREGONNING WENLOCK	TREGONNING DORA 4TH
DALRYMPLE	3251	25/09/2009	TRE 2405	TREGONNING GARRY	TREGONNING DAPHNE 4TH PFTREA904
DALRYMPLE 3RD	3305	24/08/2010	TRE 2490	TREGONNING PLATA PMTREZ826	TREGONNING DAPHNE 4TH PFTREA904
DALYMPLE 3RD	3429	20/09/2012	TRE 2732	TREGONNING CORNELLA	TREGONNING DAPHNE 4TH PFTREA904
DARTMOUTH	3426	24/08/2012	TRE 2720	TREGONNING KIPPER	TREGONNING HIBISCUS 7TH PFTREX664
DARTMOUTH 2ND	3540	15/09/2015	TRE 3056	TREGONNING CASHEL	TREGONNING HIBISCUS 7TH PFTREX664
DARTMOUTH 3RD (P)	3552	24/09/2015	TRE 3090	TREGONNING MILLIGAN	TREGONNING OLIVIA 3RD
DAVOS	3455	20/08/2013	TRE 2836	TREGONNING KIPPER	TREGONNING DANA
DELTA (H)	3637	11/09/2017	TRE 3329	TREGONNING MAGNUM	TREGONNING DEUX-YEUX 3RD
DENNIS	3287	28/08/2010	TRE 2453	TREGONNING YARACAL	TREGONNING DOROTHEA 12TH
DENNIS 2ND	3293	21/08/2010	TRE 2467	TREGONNING BEDE	TREGONNING DOROTHEA 9TH PFTREA917
DENNIS 3RD	3294	8/09/2010	TRE 2472	TREGONNING PASHA BULKER	TREGONNING DOLORES 5TH PFTREW553
DENNIS 4TH (P)	3349	7/09/2011	TRE 2606	TREGONNING IVAN PURE	TREGONNING DOROTHEA 12TH
DENNIS 5TH (P)	3355	19/10/2011	TRE 2632	TREGONNING CORNELLA	TREGONNING DOROTHEA 11TH

BULLS - ASH

Contd.	TREGONNING	TRE	S HARRIS & S TOMKINS	"MERRIMOUNT", STUART TOWN NSW 2820	
DEXTER MCKECHNIE	3194	4/10/2007	TRE 2153	TREGONNING HILDYARD PMTREX705	TREGONNING OLIVIA (FOUNDATION)
DIJON (P)	3350	5/10/2011	TRE 2608	TREGONNING CORNELL'A	TREGONNING LE CREUSOT 3RD PFTREX660
DODMAN (P)	3213	23/03/2008	TRE 2225	TREGONNING PATRICK PMTREZ833	TREGONNING COTILLION 2ND PFTREX626
DONALD BANE 2ND	3236	3/10/2008	TRE 2284	TREGONNING SEA LORD PMTREA914	TREGONNING MEG MERRILLEES 2ND
DONALD BANE 3RD	3431	24/09/2012	TRE 2766	TREGONNING ISA 2ND	TREGONNING MEG MERRILLEES 2ND
DONAVIN	3495	6/09/2014	TRE 2946	TREGONNING L'AMOUR MICHAEL FINNIGAN PMTREX674	TREGONNING DELPHINIUM 3RD
DONEGAL BAY	3215	15/12/2004	TRE 2230	TREGONNING SEA LORD PMTREA914	TREGONNING L'AMOUR STRAWBERRY 3RD PFTREX671
DUNKIRK (H)	3648	25/08/2017	TRE 3302	TREGONNING CASHEL	TREGONNING DAPHNE 12TH
EARDRIC (H)	3631	4/10/2017	TRE 3337	TREGONNING BOSTON	TREGONNING ELENA
EASTERMAN	3383	28/11/2011	TRE 2678	TREGONNING JEREMY	TREGONNING EASTINGS
EASTFIELD (P)	3436	15/11/2012	TRE 2804	TREGONNING CASHEL	TREGONNING EASTINGS
EASTMERE	3254	24/09/2009	TRE 2348	TREGONNING JEREMY FISHER PMTREA900	TREGONNING EASTINGS
EAU (H)	3638	5/10/2017	TRE 3320	ELEPHANT CASTLE BEIJING (AI) DM118766	TREGONNING EASTER DAISY
EBENEZER (P)	3480	20/03/2014	TRE 2903	TREGONNING DIJON	TREGONNING LIZZIE 3RD
EDGAR	3448	2/04/2013	TRE 2823	TREGONNING OKA	TREGONNING ERICA
EDOM (H)	3811	10/09/2020	TRE 3557	TREGONNING SCRYMGEOUR	TREGONNING ERICA 2ND
EILDON	3192	1/10/2006	TRE 2027	TREGONNING CLEARWATER 2 PMTREY755	TREGONNING EILEAN FARR PFTREX707
ENCORE 3707 (H)	43348	11/03/2022	TRE 3707	TREGONNING BOSTON	TREGONNING THIN LIZZIE 6TH
ERNEST	3329	25/03/2011	TRE 2543	TREGONNING HAGGIS 1ST	TREGONNING ERICA
ESKHILL	3509	11/10/2014	TRE 2985	TREGONNING DENNIS 4TH	TREGONNING ECCLES 3RD
EUAN	3282	13/03/2010	TRE 2434	TREGONNING ELLIOTT	TREGONNING EMMET 3RD
EVERET (P)	3313	22/04/2010	TRE 2534	TREGONNING HAGGIS 1ST	TREGONNING EVELINE 2ND PFTREY783
EXCEL (H)	3598	27/10/2016	TRE 3212	TREGONNING HEINRICK	TREGONNING EASTER 2ND
FABIAN (H)	3697	7/09/2018	TRE 3404	ELEPHANT CASTLE BEIJING (AI) DM118766	TREGONNING FETTERWEAR LASS
FARR	3177	15/11/2007	TRE 2177	TREGONNING L'AMOUR DECLAN PMTREX726	TREGONNING SPECTABILIS FARR PFTREW535
FARR 1ST	3454	20/08/2013	TRE 2833	TREGONNING CASHEL	TREGONNING JESSICA
FILBERT	3250	28/09/2009	TRE 2403	TREGONNING BELLMAN (AI)	TREGONNING GERALDTON WAX
FINN	3493	10/09/2014	TRE 2941	TREGONNING L'AMOUR MICHAEL FINNIGAN PMTREX674	TREGONNING FROSTY 1ST
FINNAN HADDIE	3373	6/11/2011	TRE 2643	TREGONNING CORNELL'A	TREGONNING HADDIE
FRED ASTAIRE (P)	3578	1/09/2016	TRE 3147	TREGONNING HEINRICK	TREGONNING MAY FLOWER 16TH
FROGLEY (P)	3297	2/10/2010	TRE 2506	TREGONNING BEDE	TREGONNING MRS FROGGLES PFTREY764
FURGUS	3330	9/03/2011	TRE 2544	TUERONG PERI'S BEST (AI) DM18273	TREGONNING FROSTY GIRL 6TH

BULLS - ASH

Contd.	TREGONNING	TRE	S HARRIS & S TOMKINS	"MERRIMOUNT", STUART TOWN NSW 2820	
GARNET (P)	3240	14/12/2008	TRE 2319	TREGONNING SEA LORD PMTREA914	TREGONNING BRILLIANT 2ND PFTRE1348
GARRY	3171	1/11/2006	TRE 2097	TREGONNING ROADRUNNER PMTREY745	TREGONNING MEG MERRILLEES 2ND
GAY LORD	3328	20/03/2011	TRE 2542	WILLOW PARK GAY BARON 105TH PM5312086	TREGONNING QUEEN ISOBELLA 2ND
GENERAL STUART	3354	6/11/2011	TRE 2631	TREGONNING CORNELL'A	TREGONNING MEG MERRILLEES 2ND
GERALDTON	3352	7/11/2011	TRE 2628	TREGONNING CORNELL'A	TREGONNING GERALDTON WAX
GIBBS	3353	1/11/2011	TRE 2629	TREGONNING HINDENBERG 2ND	TREGONNING CUDDLE PIE 3RD
GIBBS 2ND	3433	26/10/2012	TRE 2778	TREGONNING KIPPER	TREGONNING CUDDLE PIE 3RD
GILBERT	3304	29/09/2010	TRE 2484	TREGONNING BEDE	TREGONNING GERALDTON WAX
GINNAN HADDIE 3RD	3457	28/09/2013	TRE 2846	TREGONNING KIPPER	TREGONNING HADDIE
GRAMBLER (H)	3720	8/09/2019	TRE 3473	TREGONNING MAGNUM	TREGONNING THIN LIZZY 12TH
HADDOCK	3298	9/10/2010	TRE 2507	TREGONNING BEDE	TREGONNING PITCAITHLY BANNOCK PFTREWS47
HADDON (P)	3314	1/10/2010	TRE 2519	TREGONNING OKA	TREGONNING HEATH 2
HAMPTON	3508	21/10/2014	TRE 2980	TREGONNING CASHEL	TREGONNING HAT-TRICK 13TH (AI)
HAWK	3340	15/05/2011	TRE 2572	TREGONNING ELLIOTT	TREGONNING HUMMING BIRD 4TH
HEATHROW 2ND (H)	3808	2/10/2020	TRE 3562	TREGONNING NESTOR	TREGONNING HEATH15TH
HEINRICK	3458	1/09/2013	TRE 2889	TREGONNING PORTER 2ND	TREGONNING HEIDI 3RD
HEINRICK 2ND (H)	3728	28/08/2019	TRE 3507	ELEPHANT CASTLE ADRIAN 2ND	TREGONNING HEIDI 5TH
HERBERT (H)	3809	30/10/2020	TRE 3569	TREGONNING SCRYMGEOUR	TREGONNING HIBISCUS 19TH
HERO (P)	3459	10/12/2013	TRE 2890	TREGONNING CHARLES-EDOUARD	TREGONNING HEIDI 2ND
HIBERNIA	3191	14/11/2007	TRE 2158	TREGONNING SEA LORD PMTREA914	TREGONNING HIBISCUS 7TH PFTREX664
HIGH SOCIETY (H)	3812	10/07/2020	TRE 3543	TREGONNING MCWILLIAMS	TREGONNING JESS (AI)
HINDENBERG 2ND	3309	2/10/2008	TRE 2245	TREGONNING JEREMY FISHER PMTREA900	TREGONNING CHRISTINA 3 PFTREZ850
HINDENBERG 3RD	3428	21/09/2012	TRE 2727	TREGONNING KIPPER	TREGONNING CHRISTINA 3 PFTREZ850
HOOPER	3264	4/09/2009	TRE 2372	TREGONNING BELLMAN (AI)	TREGONNING HOOP PETTICOAT 3RD
HULIBUT (H)	3804	1/12/2020	TRE 3585	TREGONNING NESTOR	TREGONNING SAIHE 2ND
HUMBER	3832	9/01/2021	TRE TRE3612	TREGONNING YALE 2ND	TREGONNING HEATH 7TH
IAIN	3437	14/09/2012	TRE 2807	TREGONNING CASHEL	TREGONNING INGA (AI)
ICON (H)	3635	21/09/2017	TRE 3325	ELEPHANT CASTLE BEIJING (AI) DM118766	TREGONNING WHITE IRIS
IGNATIUS (P)	3334	23/05/2011	TRE 2559	TREGONNING HAGGIS 1ST	TREGONNING IRIS
INCH	3253	27/10/2009	TRE 2411	TREGONNING BELLMAN (AI)	TREGONNING INGA (AI)
INSTANBUL 2ND (H)	3698	16/09/2018	TRE 3405	ELEPHANT CASTLE BEIJING (AI) DM118766	TREGONNING IRIS 4TH
INVERARAY 2ND (P)	3248	25/07/2009	TRE 2387	TREGONNING STIRLING PMTREY791	TREGONNING MERRY DANCER PF9703477
INVERARAY 3RD	3342	26/05/2011	TRE 2562	TREGONNING OKA	TREGONNING MERRY DANCER PF9703477
INVERNESS	3187	12/09/2006	TRE 2020	WILLOW PARK HIGH SOCIETY F13 DM18082A	TREGONNING INA MOR 3RD (P) PFTREZ806
IOWA (P)	3579	29/08/2016	TRE 3148	TREGONNING CHARLES-EDOUARD	TREGONNING IVY

BULLS - ASH

Contd.	TREGONNING	TRE	S HARRIS & S TOMKINS	"MERRIMOUNT", STUART TOWN NSW 2820	
IREBY	3176	14/10/2007	TRE 2175	TREGONNING HILDYARD PMTREX705	TREGONNING INGRID PFTREY748
IRVING (H)	3651	5/09/2017	TRE 3294	ELEPHANT CASTLE BEIJING (AI) DM118766	TREGONNING ITA
IRWIN	3235	10/10/2008	TRE 2282	TREGONNING L'AMOUR MICHAEL FINNIGAN PMTREX674	TREGONNING INGRID PFTREY748
ISA	3185	19/09/2006	TRE 2015	WILLOW PARK HIGH SOCIETY F13 DM18082A	TREGONNING QUEEN ISOBELLA PFTREZ797
ISA 2ND	3259	1/09/2009	TRE 2361	TREGONNING ISA (AI)	TREGONNING THIN LIZZY 2 (FOUNDATION)
ISOBAR	3186	11/09/2006	TRE 2019	TURRAMURRA LORD BARRINGTON 2ND (AI) DM18435	TREGONNING INGRID 2ND PFTREZ830
ISTANBUL	3545	21/09/2015	TRE 3113	TREGONNING CHARLES-EDOUARD	TREGONNING IRIS 2ND
ISTANBUL 2ND (H)	3686	24/05/2018	TRE 3378	ELEPHANT CASTLE BEIJING (AI) DM118766	TREGONNING IRIS 2ND
IVAN PURE (P)	3241	30/10/2008	TRE 2320	TREGONNING WARATAH	TREGONNING SASKIA PFTREZ813
JACK	3432	29/09/2012	TRE 2770	TREGONNING INCH	TREGONNING JESS (AI)
JASON (H)	3863	5/11/2021	TRE 3661	TREGONNING JASPER	TREGONNING SUANA 3RD
JASPER (H)	3695	11/09/2018	TRE 3397	TREGONNING WENLOCK	TREGONNING JESS (AI)
JEREMY	3296	7/09/2008	TRE 2268	TREGONNING JEREMY FISHER PMTREA900	TREGONNING HEIDI 3RD
JERICO	3507	20/10/2014	TRE 2975	TREGONNING GILBERT	TREGONNING JESS (AI)
JERRY	3487	19/08/2014	TRE 2925	TREGONNING CASHEL	TREGONNING JESSICA
JERRY 1 (P)	3831	30/04/2021	TRE TRE3632	TREGONNING MCWILLIAMS	TREGONNING CHAISE 8TH
JOHN LEES (P)	3180	29/09/2007	TRE 2152	TREGONNING HILDYARD PMTREX705	TREGONNING BRILLIANT 4TH PFTREA924
JOSEPH	3803	9/10/2020	TRE 3601	TREGONNING TROGAN 3RD	TREGONNING REBECCA
JULIAN (H)	3639	8/08/2017	TRE 3282	TREGONNING MAGNUM	TREGONNING JULIA 5
JUNIPER	3510	1/11/2014	TRE 2990	TREGONNING HADDOCK	TREGONNING STAR JASMINE
KASHGAR	3193	1/10/2006	TRE 2063	TREGONNING HILDYARD PMTREX705	TREGONNING ROSE SILK (DS) PFTREZ807
KELLERBERRIN (P)	3203	30/10/2007	TRE 2185	TREGONNING YVES 2ND PMTREV503	TREGONNING ESMERALDA 6TH PFTREX691
KESTREL	3490	7/07/2014	TRE 2931	TREGONNING CASHEL	TREGONNING HUMMING BIRD 4TH
KEVIN	3576	1/04/2016	TRE 3139	TREGONNING MAGNUM	TREGONNING CECILIA 2ND
KING OSWALD (P)	3179	16/10/2007	TRE 2181	TREGONNING YVES 2ND PMTREV503	TREGONNING ESMERALDA 5 PFTRE1412
KINGSDALE	3260	31/08/2009	TRE 2362	TREGONNING GARRY	TREGONNING MAUD 2ND (AI)
KINSEL (H)	3585	4/08/2016	TRE 3172	TREGONNING CASHEL	TREGONNING MYSTIC 26TH
KINSEL 2ND (H)	3701	3/11/2018	TRE 3448	TREGONNING WENLOCK	TREGONNING MYSTIC 26TH
KIPPER	3295	10/10/2008	TRE 2311	TREGONNING PATRICK PMTREZ833	TREGONNING PITCAITHLY BANNOCK PFTREW547
KIPPER 1ST	3310	10/10/2008	TRE 2311	TREGONNING PATRICK PMTREZ833	TREGONNING PITCAITHLY BANNOCK PFTREW547
KURGAN (H)	3586	22/07/2016	TRE 3173	TREGONNING CASHEL	TREGONNING BUSH
LANCELOT (H)	3591	9/08/2016	TRE 3170	TREGONNING LORGILL	TREGONNING CHRISTINA 4TH
LARNE	3347	6/09/2011	TRE 2579	TREGONNING KIPPER	TREGONNING ROSA PINNA
LARRIKIN (H)	3652	8/09/2017	TRE 3296	TREGONNING GIBBS 2ND	TREGONNING DAPHNE 13TH
LAUNCESTON (H)	3862	21/09/2021	TRE 3659	TREGONNING TORQUIL	TREGONNING ANGELA 7TH
LE VERDON	3464	10/09/2013	TRE 2851	TREGONNING KIPPER	TREGONNING LE CREUSOT 9TH (AI)
LE-RIDGAU	3237	1/08/2008	TRE 2287	TREGONNING CHERBOUGH PMTREZ803	TREGONNING AZAY-LE-RIDGAU
LETTER KILLEN	3481	10/04/2014	TRE 2905	TREGONNING DIJON	TREGONNING THIN LIZZY 3

BULLS - ASH

Contd.	TREGONNING	TRE	S HARRIS & S TOMKINS	"MERRIMOUNT", STUART TOWN NSW 2820	
LETTER KILLEN 2ND	3523	15/04/2015	TRE 3021	TREGONNING THUNDER	TREGONNING THIN LIZZY 3
LIONEL (H)	3681	10/03/2018	TRE 3367	TREGONNING WATTEVILLE	TREGONNING THIN LIZZY 4TH
LLOYD	3581	18/08/2016	TRE 3150	TREGONNING LORGILL	TREGONNING HESTER 7TH
LOCKHART	3541	10/08/2015	TRE 3043	TREGONNING CASHEL	TREGONNING DOROTHEA 9TH PFTREA917
LORD BARRIE	3255	8/09/2009	TRE 2349	TURRAMURRA LORD BARRINGTON 2ND (AI) DM18435	TREGONNING PHOEBE 3RD
LORD HOWE	3256	24/08/2009	TRE 2350	TURRAMURRA LORD BARRINGTON 2ND (AI) DM18435	TREGONNING HEATH 2
LORD JOE	3257	10/09/2009	TRE 2352	TURRAMURRA LORD BARRINGTON 2ND (AI) DM18435	TREGONNING JULIA 5
LORD LANCE (P)	3258	11/09/2009	TRE 2353	TURRAMURRA LORD BARRINGTON 2ND (AI) DM18435	TREGONNING CAT EYES 2ND
LORD LOVET	3331	20/03/2011	TRE 2547	TURRAMURRA LORD BARRINGTON 2ND (AI) DM18435	TREGONNING LIZZIE 3RD
LORGILL	3456	1/09/2013	TRE 2838	TREGONNING KIPPER	TREGONNING DOROTHEA 9TH PFTREA917
LUIGI	3202	12/09/2007	TRE 2201	TREGONNING YVES 2ND PMTREV503	TREGONNING FASHION 2ND PF9403152
MAGNIFY	3492	9/09/2014	TRE 2939	TURRAMURRA VISCOUNT WILDEYES PMM5318074	TREGONNING HEIDI 5TH
MAGNUM	3461	15/10/2013	TRE 2876	TREGONNING MILLIGAN	TREGONNING MAUD 4TH
MAJESTIC	3434	26/09/2012	TRE 2779	TREGONNING ISA 2ND	TREGONNING MYSTIC 25TH
MARTIN	3572	10/03/2016	TRE 3123	TREGONNING GIBBS 2ND	TREGONNING MARGOT
MAYO	3175	19/09/2007	TRE 2172	TREGONNING L'AMOUR DECLAN PMTREV26	ROYALLA ITA 15TH PFJSNC76
MAYOR (P)	3504	2/10/2014	TRE 2964	TREGONNING CASHEL	TREGONNING MYSTIC 25TH
MCWILLIAMS (H)	3590	9/08/2016	TRE 3166	TREGONNING MAGNUM	TREGONNING CHARDONNAY
MEG DODS (H)	3588	6/08/2016	TRE 3160	TREGONNING CASHEL	TREGONNING ECCLES 3RD
MELLIN (H)	3861	29/08/2021	TRE 3656	TREGONNING SCRYMGEOUR	TREGONNING STYLISH SUE
MILES	3371	10/11/2011	TRE 2677	TREGONNING HAGGIS	TREGONNING INGA (AI)
MILLIGAN	3303	1/01/2010	TRE 2499	TREGONNING PASHA BULKER	TREGONNING CHAISE 4TH PFTREY738
MILLS (H)	3630	25/09/2017	TRE 3334	TREGONNING BOSTON	TREGONNING MODE 11TH
MILLS 2ND (H)	3699	13/09/2018	TRE 3427	TREGONNING BOSTON	TREGONNING MODE 11TH
MINISTER 2	3234	29/08/2006	TRE 2040	TREGONNING YVES 2ND PMTREV503	TREGONNING MYSTIC 20TH (FOUNDATION)
MISTERTON	3427	13/09/2012	TRE 2721	TREGONNING RADIANT 3RD	TREGONNING MISTY PFTREV21
MORDECAI (P)	3597	22/08/2016	TRE 3211	TUERONG CARE'S BUGLER 4TH (AI) DM18704	TREGONNING JUDITH
MORIARTY (H)	3864	26/09/2021	TRE 3665	TREGONNING TORQUIL	TREGONNING MARGOT
MOY (P)	3536	10/09/2015	TRE 3065	TREGONNING CASHEL	TREGONNING MYSTIC 26TH
NATHANAEL	3345	3/09/2011	TRE 2577	TREGONNING CORNELLA	TREGONNING LEAH PFTREW58
NESTOR (H)	3616	14/04/2017	TRE N3245	TREGONNING GIBBS 2ND	TREGONNING MARGOT
NEWTON (H)	3645	1/04/2017	TRE N3243	TREGONNING CARDINAL	TREGONNING SUANA 3RD
NIGEL FARR (H)	3700	9/09/2018	TRE 3428	TREGONNING DARTMOUTH 2ND	TREGONNING NANCY FARR
NIXON (P)	3201	15/08/2007	TRE 2195	TREGONNING CLEARWATER 2 PMTREV755	L'AMOUR THIN LIZZY 6TH
NONSUCH (H)	3680	1/04/2018	TRE 3364	TREGONNING YALE 2ND	TREGONNING MARGOT
OAKLEY ADAMS (P)	3174	1/10/2007	TRE 2171	TREGONNING SEA LORD PMTREA914	TREGONNING SPRITZ PF9703371
ODYSSEUS (H)	3696	3/09/2018	TRE 3403	ELEPHANT CASTLE BEIJING (AI) DM118766	TREGONNING VALENTINA 2ND
OKA (P)	3205	7/10/2007	TRE 2192	TREGONNING STIRLING PMTREV791	TREGONNING OLGA 3RD PFTREV663
OLAND (P)	3214	10/05/2008	TRE 2228	TREGONNING STIRLING PMTREV791	TREGONNING EVELINE 2ND PFTREV783
OLD PARR (H)	3900	29/09/2022	TRE 3710	TREGONNING ODYSSEUS	TREGONNING MAUD 14TH

BULLS - ASH

Contd.	TREGONNING	TRE	S HARRIS & S TOMKINS	"MERRIMOUNT", STUART TOWN NSW 2820	
OLIVER (P)	3491	9/08/2014	TRE 2937	TREGONNING LARNE	TREGONNING OLIVIA (FOUNDATION)
ONON (P)	3589	20/08/2016	TRE 3152	TREGONNING CASHEL	TREGONNING OLIVIA (FOUNDATION)
OREGON	3575	29/05/2016	TRE 3138	TREGONNING GIBBS 2ND	TREGONNING MAYFLOWER 14TH
ORLIK (H)	3615	30/03/2017	TRE N3236	TREGONNING GIBBS 2ND	TREGONNING OXIANA
ORSK (P)	3594	30/09/2016	TRE 3194	TREGONNING CASHEL	TREGONNING OLIVIA 3RD
O'SHEA (H)	3649	9/09/2017	TRE 3307	TREGONNING CASHEL	TREGONNING ROSA PINNA
OSKA (P)	3312	5/11/2010	TRE 2533	TREGONNING YARACAL	TREGONNING OLIVIA 2ND
OSTLER (H)	3653	16/09/2017	TRE 3297	TREGONNING GIBBS 2ND	TREGONNING OUTING 7TH
OVERSEER (P)	3810	18/09/2020	TRE 3555	TREGONNING SCRYMGEOUR	TREGONNING OLIVIA 3RD
OXUS 2ND (P)	3830	20/05/2021	TRE TRE3630	TREGONNING MCWILLIAMS	TREGONNING OXIANA
OXUS 3RD (H)	3901	30/03/2022	TRE 3700	TREGONNING SHEM	TREGONNING OXIANA
OZERO	3238	1/10/2008	TRE 2288	TREGONNING SEA LORD PMTREA914	TREGONNING OLGA 3RD PFTREX663
PASQUALE 1ST (P)	3430	11/09/2012	TRE 2743	TREGONNING BEDE	TREGONNING IRISH EASTER (FOUNDATION) (AI)
PAUL	3534	28/09/2015	TRE 3076	TREGONNING DALYMPLE 3RD	TREGONNING ST. MAIRI
PENFOLD	3538	5/08/2015	TRE 3049	TREGONNING HINDENBERG 3RD	TREGONNING CHARDONNAY
PENVENEN (H)	3725	1/10/2019	TRE 3498	TREGONNING MAGNUM	TREGONNING MAUD 9TH
PHILLIPOS (P)	3333	14/03/2011	TRE 2552	TUERONG PERI'S BEST (AI) DM18273	TREGONNING PHILHELLENE 2ND
PHILLOPOS 2ND	3343	29/08/2010	TRE 2464	TREGONNING BEDE	TREGONNING HELLENE 11TH PFTREX1390
PIONEER	3580	16/08/2016	TRE 3149	TREGONNING HEINRICK	TREGONNING TRIXIE
PITTSBURGH	3374	5/11/2011	TRE 2644	TREGONNING HINDENBERG 2ND	TREGONNING MAYFLOWER 12TH
PLUTO (H)	3583	11/10/2016	TRE 3186	TREGONNING CASHEL	TREGONNING SUGAR
POLORUS JACK	3178	4/10/2007	TRE 2180	TREGONNING YVES 2ND PMTREV503	TREGONNING MEG MERRILLEES 2ND
PORT (H)	3636	23/09/2017	TRE 3326	TREGONNING MAGNUM	TREGONNING CHABLIS
PORTER 2ND	3332	3/03/2011	TRE 2550	TUERONG PERI'S BEST (AI) DM18273	TREGONNING POINSETTIA
QUADRILLE (H)	3633	24/10/2017	TRE 3341	TREGONNING MAGNUM	TREGONNING FAIRY DANCE
QUIN (H)	3860	30/09/2021	TRE 3655	TREGONNING SCRYMGEOUR	TREGONNING LAMETH WALK
RADIANT 3RD	3249	20/10/2009	TRE 2396	TREGONNING PLATA PMTREZ826	TREGONNING ESMERALDA 6TH PFTREX691
RORY FARR 2ND	3239	2/11/2008	TRE 2313	TREGONNING WARATAH	TREGONNING SPECTABILIS FARR PFTREW535
RUBICON (H)	3650	8/09/2017	TRE 3308	TREGONNING CASHEL	TREGONNING TINTAGEL RUTH 3RD
RUM	3372	30/09/2011	TRE 2639	TREGONNING CORNELLA	TREGONNING MAYFLOWER 9TH PFTREW570
RUSS (H)	3859	22/09/2021	TRE 3653	TREGONNING SCRYMGEOUR	TREGONNING PAVLOVA 6TH
SAWLE (H)	3722	20/09/2019	TRE 3482	TREGONNING MAGNUM	TREGONNING SADIE
SCRYMGEOUR (H)	3632	17/10/2017	TRE 3340	TREGONNING MAGNUM	TREGONNING SASKIA 2ND
SCRYMGEOUR 2ND (H)	3801	15/11/2020	TRE 3594	TREGONNING YALE 2ND	TREGONNING SASKIA 2ND
SETH	3537	5/09/2015	TRE 3067	TREGONNING DARTMOUTH	TREGONNING MODE 6TH
SHAUN (H)	3858	10/04/2021	TRE 3615	ELEPHANT CASTLE RED ROCKET (PH) DM118837	TREGONNING SHANNON
SHEM (H)	3694	11/09/2018	TRE 3396	TREGONNING MAGNUM	TREGONNING SUZANNAH 2ND
SIERRA NEVADA	3351	1/10/2011	TRE 2609	TREGONNING HINDENBERG 2ND	TREGONNING CHRISTINA 4TH
SINGLETON	3291	27/06/2010	TRE 2447	TREGONNING HAGGIS 1ST	TREGONNING INVEREWE

BULLS - ASH

Contd.	TREGONNING	TRE	S HARRIS & S TOMKINS	"MERRIMOUNT", STUART TOWN NSW 2820	
SLIGO	3463	1/09/2013	TRE 2849	TREGONNING CASHEL	TREGONNING ROSAPENNA
ST. CUTHBERT	3450	18/03/2013	TRE 2816	TREGONNING OKA	TREGONNING CECILIA 2ND
STEPHEN (H)	3806	18/10/2020	TRE 3589	TREGONNING SCRYMGEOUR	TREGONNING SUE 5TH
STURT	3506	22/09/2014	TRE 2971	TREGONNING CORNELLA	TREGONNING SUSETTA 5TH
SUPER NOVA (P)	3290	26/05/2010	TRE 2443	TREGONNING HAGGIS 1ST	TREGONNING BRILLIANT 2ND PFTRE1348
THESEUS (H)	3798	22/09/2020	TRE 3604	TREGONNING TROGAN 3RD	TREGONNING VALENTINA 2ND
THIN ARTHUR (P)	3539	1/09/2015	TRE 3055	TREGONNING NATHANAEL	TREGONNING THIN LIZZIE 6TH
THIN ARTHUR 2ND (P)	3292	2/09/2010	TRE 2466	TREGONNING BEDE	TREGONNING THIN LIZZY 2 (FOUNDATION)
THIN ARTHUR 3RD	3574	11/04/2016	TRE 3134	TREGONNING GIBBS 2ND	TREGONNING THIN LIZZY 3
THUNDER	3357	21/10/2011	TRE 2635	TREGONNING CORNELLA	TREGONNING MRS FROGGLES PFTRE764
TINTAGEL 1ST	3488	16/08/2014	TRE 2927	TREGONNING LARNE	TREGONNING TINTAGEL RUTH 2 (H) (AI) PFTREZ840
TORQUIL	3489	16/08/2014	TRE 2928	TREGONNING LARNE	TREGONNING DOROTHEA 9TH PFTREA917
TOURS (P)	3341	4/06/2011	TRE 2576	TREGONNING ELLIOTT	TREGONNING CHALONS 6
TOURS DE FRANCE	3833	5/04/2021	TRE TRE3620	TREGONNING TROGAN 3RD	TREGONNING CHARMING 23RD
TREVELLAS (H)	3802	8/12/2020	TRE 3596	TREGONNING YALE 2ND	TREGONNING THIN LIZZY 12TH
TREVORGIE (H)	3723	11/09/2019	TRE 3483	TREGONNING MAGNUM	TREGONNING SUE 5TH
TRISTRIM 4TH (P)	3244	8/04/2009	TRE 2345	TREGONNING JEREMY FISHER PMTREA900	TREGONNING RED RUTH PF9505942
TRISTRIM 5TH (P)	3377	1/10/2011	TRE 2667	TREGONNING BEDE	VICTO 0026
TROGAN 3RD (H)	3629	27/09/2017	TRE 3323	ELEPHANT CASTLE BEIJING (AI) DM118766	TREGONNING TRIFLE 6TH
TROJAN	3460	29/09/2013	TRE 2882	TREGONNING JEREMY	TREGONNING TRIFLE 6TH
TROY	3542	1/09/2015	TRE 3048	TREGONNING HINDENBERG 3RD	TREGONNING CAT EYES 2ND
TROY 2ND	3549	30/09/2015	TRE 3095	TREGONNING CASHEL	TREGONNING DEUX-YEUX 2
TRURO (H)	3724	15/10/2019	TRE 3495	TREGONNING MAGNUM	TREGONNING MAYFLOWER 15TH
TWILIGHT (P)	3265	3/09/2009	TRE 2375	TREGONNING HAGGIS	TREGONNING BRILLIANT 4TH PFTREA924
VESIAN (P)	3261	14/09/2009	TRE 2363	TREGONNING HAGGIS	TREGONNING LE CREUSOT 3RD PFTREX660
VESIAN 2ND (P)	3302	1/09/2010	TRE 2496	TREGONNING BEDE	TREGONNING LE CREUSOT 3RD PFTREX660
VISCOUNT	3380	14/05/2012	TRE 2691	TREGONNING CASHEL	TREGONNING SUANA
VISCOUNT 1ST	3462	13/10/2013	TRE 2863	TREGONNING JEREMY	TREGONNING CHARMING 19TH
VISCOUNT 2ND	3551	10/10/2015	TRE 3082	TREGONNING VISCOUNT	TREGONNING MYSTIC 31ST
VLADIMIR	3346	4/09/2011	TRE 2578	TREGONNING KIPPER	TREGONNING OLGA 3RD PFTREX663
WARATAH 2ND	3242	8/08/2008	TRE 2307	TREGONNING PATRICK PMTREZ833	TREGONNING HIBISCUS 6TH PFTREV458

BULLS - ASH

Contd.	TREGONNING	TRE	S HARRIS & S TOMKINS	"MERRIMOUNT", STUART TOWN NSW 2820	
WATSON	3281	25/04/2010	TRE 2433	TREGONNING HAGGIS	TREGONNING SUZANNAH PFTREZ879
WATTEAU (H)	3710	17/04/2019	TRE 3457	TREGONNING YALE 2ND	TREGONNING CHAISE 8TH
WATTEVILLE	3524	13/04/2015	TRE 3025	TREGONNING MISTERTON	TREGONNING CHAISE 8TH
WENLOCK	3527	20/04/2015	TRE 3030	TREGONNING MISTERTON	TREGONNING MAYFLOWER 14TH
WEYFORD	3172	17/03/2007	TRE 2104	TREGONNING HILDYARD PMTREX705	TREGONNING WATERLILY 6TH PFTREZ844
WOAD (P)	3479	30/03/2014	TRE 2902	TREGONNING DIJON	TREGONNING KITTY KILLEN
XENEPHON	3356	1/11/2011	TRE 2633	TREGONNING CORNELLA	TREGONNING PHYLLIS 2ND PFTREW559
YALE	3449	28/03/2013	TRE 2824	TREGONNING OKA	TREGONNING YASMIN 5TH
YALE 2ND	3526	10/04/2015	TRE 3029	TREGONNING MISTERTON	TREGONNING YASMIN 5TH
YOE	3243	8/04/2009	TRE 2343	TREGONNING JEREMY FISHER PMTREA900	TREGONNING YASMIN 3RD PFTREA964
YULE	3535	26/08/2015	TRE 3064	TREGONNING CASHEL	TREGONNING YAFFIL 6TH
YURI (H)	3709	30/04/2019	TRE 3455	TREGONNING YALE 2ND	TREGONNING ANNATOLYA
ZIMA (P)	3200	22/09/2006	TRE 2014	TURRAMURRA VISCOUNT WILDEYES PMM5318074	TREGONNING ZINNA 2ND (DS) PFTREZ828

TYNESIDE	FJT	FJ TYNAN	"TYNESIDE", TABLE TOP, VIA ALBURY NSW 2640		
BLUE STAR	3335	22/09/2010	FJT 0019	TYNESIDE REDMAN	TYNESIDE QUEEN LIZZIE
OSSIE (P)	3219	13/10/2008	FJT 0012	TYNESIDE THOMAS (AI)	BROOME ENGLISH LADY MARELDA (P) PFL2 U177
RED STAR	3336	24/08/2010	FJT 0020	TYNESIDE THOMAS (AI)	SPRYS T12 TELTAIL W200 PFGLSW200
REDMAN (P)	3218	1/08/2008	FJT 0010	SPRYS BLASTER B039 PMGLSB039	SPRYS T12 TELTAIL W200 PFGLSW200
SNOWFEILD (P)	3247	8/08/2009	FJT 14	TYNESIDE THOMAS (AI)	SPRYS MISS ENIA V219 PFGLSV219
SUNRISE (P)	3208	28/09/2007	FJT 0008	MALTON ZENITH	BROOME ENGLISH LADY MARELDA (P) PFL2 U177

WALTHAM	ROB	ROBERT & NICOLE TREANOR		26 TANDORA STREET, KELSO NSW 2795	
WAGMAN (P)	3245	9/09/2007	ROB C01	DUNBEACON WAGMAN PMMCDW046	CLARGO PHYLLIS W55 PFBSRW55

WON-CANYA	RJU	RODNEY&JILL UPTON & MARDI UWLAND CARNGHAM-LAKE, GOLDSMITH ROAD, MENAPARK VIC 3373			
DAYMOND (P)	3207	13/03/2008	RJU A15	ELOORA RAYMOND A32 (AI) PMSBEA32	WON-CANYA 02 (FOUNDATION)
EDWARD	3268	30/06/2009	RJU A24	BROOME FLAME V116 PML2 V116	GAIRNSHIEL GRETA A49 PFGSLA49
FLETCHER	3338	24/09/2010	RJU A30	PETERSONS SPRYS DESIGNER (ET) (AI) PM97X01441	WON-CANYA 03 (FOUNDATION)
FLICK (P)	3316	30/08/2010	RJU A26	ELOORA SLICK B46 (AI) PMSBEB46	GAIRNSHIEL PRINCESS A36 PFGSLA36

COWS - ASH

ANIMAL LISTINGS - AUSTRALIAN SHORTHORN COWS

ALKOOMI	TAJ	MR WAYNE JOHNSON		327 TARRONE LANE, KOROIT VIC 3283	
JANICE C60 (P)	9559	18/08/2010	TAJ 009	INGLETON C060 PMINGC060	HILLVIEW JANICE
JANICE Y.D (P)	9997	21/11/2013	TAJ A31	YARRAM DEFINITION PMPCCDD50	HILLVIEW JANICE
JOAN C60 (P)	9562	12/07/2010	TAJ 012	INGLETON C060 PMINGC060	SWANLEA JOAN 611
LANDLADY C60	9557	26/08/2010	TAJ 007	INGLETON C060 PMINGC060	ALKOOMI LANDLADY
LANDLADY Y.D (P)	9992	14/11/2013	TAJ A23	YARRAM DEFINITION PMPCCDD50	ALKOOMI LANDLADY C60
LANDLANDY2NDYD(P)	9995	22/11/2013	TAJ A27	YARRAM DEFINITION PMPCCDD50	ALKOOMI LANDLADY
MAY C60 (P)	9560	24/04/2010	TAJ 010	INGLETON C060 PMINGC060	HILLVIEW MAY
MILLY Y.D (P)	9999	41598	TAJ A34	YARRAM DEFINITION PMPCCDD50	ALKOOMI MILLY
PANDA C60 (P)	9561	20/06/2010	TAJ 011	INGLETON C060 PMINGC060	SWANLEA CHELSY PANDA 2ND
PANDA Y.D (P)	9994	10/11/2013	TAJ A26	YARRAM DEFINITION PMPCCDD50	ALKOOMI PANDA
PEPPER 2ND Y.D (P)	9996	18/11/2013	TAJ A28	YARRAM DEFINITION PMPCCDD50	ALKOOMI PEPPER C60
PEPPER 3RD Y.D (P)	9998	24/11/2013	TAJ A32	YARRAM DEFINITION PMPCCDD50	ALKOOMI LILLY PEPPER
PEPPER C60 (P)	9558	14/08/2010	TAJ 008	INGLETON C060 PMINGC060	ALKOOMI LILLY PEPPER
PEPPER Y.D (P)	9993	12/11/2013	TAJ A25	YARRAM DEFINITION PMPCCDD50	ALKOOMI PEPPER
WANDA (P)	8787	38234	TAJ A004	NULLAMANNA WALLET PMSDNW1	
WATTLE (P)	8789	6/09/2004	TAJ A006	NULLAMANNA WALLET PMSDNW1	
WENDY (P)	8784	1/09/2004	TAJ A001	NULLAMANNA WALLET PMSDNW1	
WENDY Y.D (P)	10000	14/03/2014	TAJ A35	YARRAM DEFINITION PMPCCDD50	ALKOOMI WENDY
WILMA (P)	8785	2/09/2004	TAJ A002	NULLAMANNA WALLET PMSDNW1	
WIN (P)	8786	3/09/2004	TAJ A003	NULLAMANNA WALLET PMSDNW1	
WREN (P)	8788	5/09/2004	TAJ A005	NULLAMANNA WALLET PMSDNW1	

ARDYAKKA	ARD	CRANSTON FAMILY		15 TOMAH STREET, CARLINGFORD NSW 2118	
FOOLIN ROMANCE T1 (P)	11117	25/03/2022	ARD T1	CLF FOOLIN' AROUND 1401 ET	NAGOL PARK FL ROMANCE J189

DEEPEENE	DRC	DARYL ROBERT CLARK		'ROCKGROVE', 3276 HAMILTON HIGHWAY, DARLINGTON VIC 3271	
FOUNDATION 14 THE 1ST (P)	10423	25/08/2017	DRC 005	INGLETON C040 (AI)	DEEPEENE FOUNDATION A14 DRCA14
FOUNDATION A21 (P)	10990		DRC A21		
FOUNDATION A22 (P)	10991		DRC A22		
FOUNDATION A23 (P)	10992		DRC A23		
FOUNDATION A24 (P)	10993		DRC A24		
FOUNDATION A25 (P)	10994		DRC A25		
FOUNDATION A26 (P)	10995		DRC A26		

COWS - ASH

Contd.	DEEPDENE	DRC	DARYL ROBERT CLARK	'ROCKGROVE', 3276 HAMILTON HIGHWAY, DARLINGTON VIC 3271	
MADAMOISELLE 1ST (P)	10530	10/05/2018	DRC 020	BAYVIEW UNIQUE K11	DEEPDENE FOUNDATION A1 DRC A1
MADAMOISELLE 2ND (P)	10531	20/05/2018	DRC 022	BAYVIEW UNIQUE K11	DEEPDENE FOUNDATION A5 DRC A5
MADAMOISELLE 3RD (P)	10549	27/08/2018	DRC 23	BAYVIEW UNIQUE K11	DEEPDENE FOUNDATION A15 DRCA15
MADAMOISELLE 4TH (P)	10550	27/08/2018	DRC 25	BAYVIEW UNIQUE K11	DEEPDENE FOUNDATION A15 DRCA15
MADAMOISELLE 5TH (P)	10551	2/09/2018	DRC 27	BAYVIEW UNIQUE K11	DEEPDENE FOUNDATION A20 DRCA20
MADAMOISELLE 6TH (P)	10552	11/09/2018	DRC 28	BAYVIEW UNIQUE K11	DEEPDENE FOUNDATION A12 DRCA12
MADAMOISELLE 7TH (P)	10996	28/04/2021	DRC DRC 030	BAYVIEW UNIQUE K11	DEEPDENE FOUNDATION A1 DRC A1
PRINCESS 10TH (P)	10488	2/03/2017	DRC 010	INGLETON C040 (AI)	DEEPDENE F4 FOUNDATION DRFC4
PRINCESS 13TH (P)	10489	6/03/2017	DRC 013	INGLETON C040 (AI)	DEEPDENE F7 FOUNDATION DRFC7
PRINCESS 14TH (P)	10490	20/04/2017	DRC 014	INGLETON C040 (AI)	DEEPDENE F3 FOUNDATION DRFC3
PRINCESS 15TH	11054	10/08/2016	DRC 015	INGLETON C040 (AI)	DEEPDENE FOUNDATION A16 DRCA16
PRINCESS 16TH	11055	11/08/2016	DRC 016	INGLETON C040 (AI)	DEEPDENE FOUNDATION A12 DRCA12
PRINCESS 17TH	11056	13/08/2016	DRC 017	INGLETON C040 (AI)	DEEPDENE FOUNDATION A13 DRCA13
PRINCESS 18TH (P)	11057	14/08/2016	DRC 018	INGLETON C040 (AI)	DEEPDENE FOUNDATION A15 DRCA15

DOUBLE S	SSD	MISS SARAH SUTTON	112 BLACKMORE ROAD, SULKY VIC 3352		
SUNDAY ROSE	10867	21/05/2020	SSD R001	SHAMBRA PARK ALBIE	ROLY PARK PATSY

DUNROAN	ELS	A.H. & S.B. LOANE	BOX 46E PO, EAST DEVENPORT TAS 7310			
CHERYL 48	8953	8953	28/05/2009	ELS AF96	DUNROAN DRUMMER BOY	DUNROAN CHERYL 47
CHERYL 50	9497	9497	11/07/2012	ELS F112	DUNROAN COMET	DUNROAN CHERYL 48
CHERYL 51	9888	9888	8/07/2013	ELS F121	DUNROAN COMET	DUNROAN CHERYL 48
GRETA 44	8607	8607	5/10/2007	ELS F92	STRATHCARRON ROAN RYDER PMAIMW002	DUNROAN GRETA 42
HELENA 107 (P)	9311	9311	1/07/2011	ELS F103	DUNROAN COMET	DUNROAN HELENA 102
HELENA 110 (P)	10328	10328	23/03/2016	ELS F139	DUNROAN HAWKEYE (AI)	DUNROAN HELENA 109 (AI)
HELENA 112TH (P)	10539	10539	5/05/2018	ELS F156	DUNROAN GRENADIAR G17 PMLSPG17	DUNROAN HELENA 109 (AI)
HELENA III (P)	10421	10421	2/03/2017	ELS F144	SPRYS JUST GOLD F26 (AI) GLSF26	DUNROAN HELENA 108 (AI)
MAPLE LEAF 23 (P)	8974	8974	19/04/2009	ELS AF95	BROUGHTONPARK SENSATION W062 PMKSTW062	DUNROAN MAPLE LEAF 18
MAPLE LEAF 24	9313	9313	25/07/2011	ELS F105	DUNROAN COMET	DUNROAN MAPLE LEAF 20
MAPLE LEAF 25 (P)	9334	9334	1/09/2011	ELS F107	DUNROAN ENERGISER (AI)	DUNROAN MAPLE LEAF 23 (AI)

COWS - ASH

Contd.	DUNROAN	ELS	A.H. & S.B. LOANE	BOX 46E PO, EAST DEVENPORT TAS 7310	
MAPLE LEAF 26	9335	22/09/2011	ELS F108	DUNROAN ENERGISER (AI)	DUNROAN MAPLE LEAF 21
MAPLE LEAF 27 (P)	9483	7/03/2012	ELS F109	BROOME PADRE F10 PML2 F10	DUNROAN MAPLE LEAF 18
MAPLE LEAF 28	9484	17/07/2012	ELS F113	DUNROAN COMET	DUNROAN MAPLE LEAF 20
MAPLE LEAF 29	9853	23/02/2013	ELS F117	DUNROAN GAY LORD	DUNROAN MAPLE LEAF 18
MAPLE LEAF 30 (P)	9978	14/02/2014	ELS F125	DUNROAN HAWKEYE (AI)	DUNROAN MAPLE LEAF 25
MAPLE LEAF 31 (P)	10115	27/02/2015	ELS F131	DUNROAN HAWKEYE (AI)	DUNROAN MAPLE LEAF 25
MAPLE LEAF 32 (P)	10116	10/03/2015	ELS F132	DUNROAN HAWKEYE (AI)	DUNROAN MAPLE LEAF 22ND (AI)
MAPLE LEAF 34 (P)	10330	7/11/2016	ELS F142	DUNROAN HAWKEYE (AI)	DUNROAN MAPLE LEAF 27
MAPLE LEAF 35 (P)	10535	20/02/2018	ELS F150	DUNROAN GRENADIAR G17 PMLSPG17	DUNROAN MAPLE LEAF 31
MAPLE LEAF 36 (P)	10536	22/02/2018	ELS F151	DUNROAN GRENADIAR G17 PMLSPG17	DUNROAN MAPLE LEAF 22ND (AI)
MAPLE LEAF 37 (P)	10538	5/03/2018	ELS F154	DUNROAN GRENADIAR G17 PMLSPG17	DUNROAN MAPLE LEAF 23 (AI)
MAPLE LEAF 38 (P)	10692	21/09/2018	ELS F157	DUNROAN GRENADIAR G17 PMLSPG17	DUNROAN MAPLE LEAF 29
MAPLE LEAF 39	10726	24/02/2019	ELS F160	DUNROAN GRENADIAR G17 PMLSPG17	DUNROAN MAPLE LEAF 23 (AI)
MAPLE LEAF 40	10727	28/02/2019	ELS F161	DUNROAN GRENADIAR G17 PMLSPG17	DUNROAN MAPLE LEAF 31
MAPLE LEAF 42	10944	1/09/2020	ELS F167	DUNROAN P4	DUNROAN MAPLE LEAF 31
PRINCESS 125	8954	20/08/2009	ELS AF97	CHATSWOOD PARK WINNING DRIVE PM91X06672	DUNROAN PRINCESS 114
PRINCESS 129	9645	17/10/2012	ELS F116	DUNROAN COMET	DUNROAN PRINCESS 124 (A.I) (AI)
PRINCESS 130 (P)	9889	27/09/2013	ELS F124	BROOME PADRE F10 PML2 F10	DUNROAN PRINCESS 124 (A.I) (AI)
PRINCESS 131 (P)	9979	9/07/2014	ELS F128	DUNROAN HAWKEYE (AI)	DUNROAN PRINCESS 116
PRINCESS 132 (P)	9985	12/02/2014	ELS F129	DUNROAN HAWKEYE (AI)	DUNROAN PRINCESS 126
PRINCESS 133 (P)	10119	24/04/2015	ELS F137	DUNROAN GRENADIAR G17 PMLSPG17	DUNROAN PRINCESS 125 (AI)
PRINCESS 134 (P)	10329	1/04/2016	ELS F140	DUNROAN HAWKEYE (AI)	DUNROAN PRINCESS 128 (AI)
PRINCESS 135 (P)	10422	3/03/2017	ELS F143	SPRYS JUST GOLD F26 (AI) GLSF26	DUNROAN PRINCESS 130
PRINCESS 136	10725	20/02/2019	ELS F159	DUNROAN GRENADIAR G17 PMLSPG17	DUNROAN PRINCESS 127
SYMPHONY 40	9485	18/07/2012	ELS F114	DUNROAN COMET	DUNROAN SYMPHONY 39
WALLFLOWER 10	10728	20/03/2019	ELS F162	DUNROAN GRENADIAR G17 PMLSPG17	DUNROAN WALLFLOWER 4TH (AI)
WALLFLOWER 11	10815	2/09/2020	ELS F168	DUNROAN P4	DUNROAN WALLFLOWER 4TH (AI)
WALLFLOWER 3RD (P)	8975	21/08/2009	ELS AF98	BROUGHTONPARK SENSATION W062 PMKSTW062	DUNROAN WALLFLOWER
WALLFLOWER 4TH (P)	8976	21/08/2009	ELS AF99	BROUGHTONPARK SENSATION W062 PMKSTW062	DUNROAN WALLFLOWER
WALLFLOWER 5TH	9854	1/03/2013	ELS F119	DUNROAN GAY LORD	DUNROAN WALLFLOWER 3RD (AI)
WALLFLOWER 6TH (P)	10117	12/03/2015	ELS F134	CHATSWOOD PARK WINNING DRIVE PM91X06672	DUNROAN WALLFLOWER 3RD (AI)
WALLFLOWER 7TH (P)	10118	42116	ELS F135	DUNROAN HELIOS	DUNROAN WALLFLOWER 4TH (AI)
WALLFLOWER 8TH (P)	10537	3/03/2018	ELS F153	DUNROAN GRENADIAR G17 PMLSPG17	DUNROAN WALLFLOWER 4TH (AI)
WALLFLOWER 9TH (P)	10697	18/09/2018	ELS F158	DUNROAN GRENADIAR G17 PMLSPG17	DUNROAN WALLFLOWER 5TH

COWS - ASH

DUODECIM	BLH	BRANDON & LAURA HEALEY		'DUODECIM', 115 BLACKHOUSES ROAD, BAYLES VIC 3981	
ALYSSUM M47	10940	1/08/2016	BLH 3		
ASTER N34	10938	1/08/2017	BLH 1		
AUBREITA L45	10939	1/08/2015	BLH 2		
BERGENIA	10941	2/09/2020	BLH 4	TATAILA MACCA M10	TATAILA GOLD'S DAINTY L36
BLUEBELL	10943	21/11/2020	BLH 6	YAMBURGAN GIGABYTES P1	DUODECIM ALYSSUM M47
BOUVARDIA	10942	6/09/2020	BLH 5	TATAILA MACCA M10	DUODECIM AUBREITA L45

EGMONT	SEG	H.W. & V. GREENHILL		EGMONT, WESTBURY TAS 7303	
ADA (P) 8580	8580	3/08/2005	SEG A8	MARSCHAY WALLACE PMDMRW35	EGMONT XPAT
ANGELICA (P) 8583	8583	3/08/2005	SEG A13	MARSCHAY WALLACE PMDMRW35	EGMONT XCITING
ATHENA (P) 8582	8582	23/09/2005	SEG A11	MARSCHAY WALLACE PMDMRW35	EGMONT WANDA
AVA (P) 8581	8581	4/08/2005	SEG A9	MARSCHAY WALLACE PMDMRW35	EGMONT XQUISITE
CHACHAPOYAS (P)	8673	26/08/2007	SEG C15	CLARGO STOCKBROKER Y17 (APX) PMBSRY17	EGMONT XQUISITE
CHEEKY (P) 8670	8670	11/08/2007	SEG C4	CLARGO STOCKBROKER Y17 (APX) PMBSRY17	EGMONT XCELLENT
CHICLAYO (P) 8672	8672	5/09/2007	SEG C11	ELOORA OPAL Y42 PMSBEY42	EGMONT WILMA
CHOPSTICKS (P)	8671	30/08/2007	SEG C8	CLARGO STOCKBROKER Y17 (APX) PMBSRY17	EGMONT XPAT
DAHLIA 8841	8841	19/07/2008	SEG D2	CLARGO STOCKBROKER Y17 (APX) PMBSRY17	EGMONT XCELLENT
DROSMA 8842	8842	4/09/2008	SEG D9	EGMONT ACTION MAN PMEGSA43	EGMONT TANGELLO

EVANSTOKE	BSE	MR BARRY AND MRS SABRINA EVANS		PO BOX 294, SHEFFIELD TAS 7306	
A1 (FOUNDATION)	9053	1/01/2008	BSE A1		
A10 (FOUNDATION) (P)	9194	1/01/2008	BSE A10		
A11 (FOUNDATION) (P)	9195	1/01/2008	BSE A11		
A12 (FOUNDATION) (P)	9196	1/01/2008	BSE A12		
A13 (FOUNDATION) (P)	9197	1/01/2008	BSE A13		
A2 (FOUNDATION)	9054	1/01/2008	BSE A2		
A3 (FOUNDATION)	9055	1/01/2008	BSE A3		
A4 (FOUNDATION)	9056	1/01/2008	BSE A4		
A5 (FOUNDATION)	9057	1/01/2008	BSE A5		
A6 (FOUNDATION) (P)	9190	1/01/2008	BSE A6		
A7 (FOUNDATION) (P)	9191	1/01/2008	BSE A7		
A8 (FOUNDATION) (P)	9192	1/01/2008	BSE A8		
A9 (FOUNDATION) (P)	9193	1/01/2008	BSE A9		

COWS - ASH

Contd.	EVANSTOKE	BSE	MR BARRY AND MRS SABRINA EVANS PO BOX 294, SHEFFIELD TAS 7306		
CHOISIR (P)	9395	28/11/2011	BSE 21	NORTH EASTERN LAZE-MAN	EVANSTOKE A10 (FOUNDATION)
DAZZEL (P) 9394	9394	29/10/2011	BSE 16	NORTH EASTERN LAZE-MAN	MOUNT ROAN DOREEN
DIAMONDSHOWER (P)	9265	20/10/2010	BSE 6	NORTH EASTERN LAZE-MAN	EVANSTOKE A12 (FOUNDATION)
DUSTY (P) 9256	9256	26/11/2010	BSE 13	NORTH EASTERN LAZE-MAN	MOUNT ROAN DOLLY
EMPRESS LILLY (P)	9260	14/11/2010	BSE 3	NORTH EASTERN LAZE-MAN	EVANSTOKE A13 (FOUNDATION)
GILDED LILLY (P)	10043	20/06/2014	BSE 314	EVANSTOKE BROWN BULL	EVANSTOKE DAZZEL
IRMA (P)	9397	31/10/2011	BSE 23	NORTH EASTERN LAZE-MAN	EVANSTOKE A5 (FOUNDATION)
JALSAH (P)	9393	8/11/2011	BSE 20	NORTH EASTERN LAZE-MAN	MOUNT ROAN SHAMROCK
LILLEY (P)	9835	12/11/2012	BSE 34	NORTH EASTERN NO-MAN	MOUNT ROAN DOREEN
MADDELINA	9264	1/12/2010	BSE 5	NORTH EASTERN LAZE-MAN	EVANSTOKE A2 (FOUNDATION)
POPPY (P)	9833	17/11/2012	BSE 32	NORTH EASTERN NO-MAN	EVANSTOKE A4 (FOUNDATION)
PRINCESS	9263	18/11/2010	BSE 8	NORTH EASTERN LAZE-MAN	EVANSTOKE A3 (FOUNDATION)
RED ROBIN (P)	9396	17/11/2011	BSE 22	NORTH EASTERN LAZE-MAN	EVANSTOKE A2 (FOUNDATION)
ROSE DAMORE (P)	9399	10/08/2011	BSE 27	NORTH EASTERN LAZE-MAN	MOUNT ROAN ERICA 2ND
ROSTAVA (P)	9398	5/02/2012	BSE 26	NORTH EASTERN LAZE-MAN	EVANSTOKE A13 (FOUNDATION)
SAMANTHA MISS (P)	9258	16/10/2010	BSE 4	NORTH EASTERN LAZE-MAN	MOUNT ROAN DAISEY
SERENADE ROSE (P)	9261	22/10/2010	BSE 11	NORTH EASTERN LAZE-MAN	EVANSTOKE A8 (FOUNDATION)
SOX (P)	9262	19/10/2010	BSE 12	NORTH EASTERN LAZE-MAN	EVANSTOKE A5 (FOUNDATION)
STAR BELLE (P)	9259	2/11/2010	BSE 7	NORTH EASTERN LAZE-MAN	MOUNT ROAN DARWIN
SWEET BIBBY (P)	9257	6/10/2010	BSE 1	NORTH EASTERN LAZE-MAN	MOUNT ROAN DOREEN
VIOLET (P)	9834	8/12/2012	BSE 33	NORTH EASTERN NO-MAN	MOUNT ROAN MOUNT ROAN ELITE

GLENMOUNT	ELB	CAROLYN AND LES SHANNON		GLENMOUNT, KETTLEWELL ROAD, ROMSEY VIC 3434	
ASHLEY	9890	3/02/2013	ELB 186A	GLENMOUNT SORCERER	MORNINGTIME RED-00-06
CHERRY RIPE	9744	16/02/2012	ELB 174	GLENMOUNT BRAVEHEART (AI)	MORNINGTIME RED-00-06
DINA'S DELIGHT	9254	19/11/2010	ELB 167A	MORNINGTIME FAIR AUSTRALIAN	MORNINGTIME ROAN-08-03
FAIRY LIGHTS	9255	6/01/2011	ELB 169A	MORNINGTIME FAIR AUSTRALIAN	MORNINGTIME ROAN-04-07
HUON BLEND	8790	23/08/2008	ELB A159	GLEN HUON BONANZA PMELBB6	GLENMOUNT JAZZTIME
SABRINA	9515	1/11/2012	ELB 184	GLENMOUNT BRAVEHEART (AI)	MORNINGTIME ROAN-04-07
SPARKLE	9419	19/03/2011	ELB 170	GLENMOUNT BRAVEHEART (AI)	MORNINGTIME RED-00-06
SUPER SALLY (P)	9420	25/11/2011	ELB 173	GLENMOUNT BRAVEHEART (AI)	MORNINGTIME ROAN-04-07

GOLDEN VALLEY	JO	MRS J. BURKE		GOLDEN VALLEY, FORBES ROAD, COWRA NSW 2794	
PRINCESS KIBI 2ND	10432	23/09/2017	JO 1114	GOLDEN VALLEY ZIRCON	GOLDEN VALLEY PRINCESS ROWENA

COWS - ASH

HILLVIEW	WMH	BILL & MARY HARWOOD 2948 EURAMBEEN-STREATHAM ROAD, STREATHAM VIC 3351			
01A (FOUNDATION)	9102	5/04/2001	WMH 01A	ELOORA JUPITOR PM98X02203	
A001 (FOUNDATION)	9080	1/01/2002	WMH A001		
ALICIA	10691	9/03/2019	WMH A017	COMET IMF J5 JWTJ5	HILLVIEW ROYAL ALICIA 4
BARONESS	10690	2/10/2018	WMH A016	COMET IMF J5 JWTJ5	MORNINGTIME ROAN-11-04
BLOSSOM	10948	28/11/2020	WMH A023	MIAKODA DANCERS GOVERNOR	MORNINGTIME WHITE-11-05
DUCHESS KATE	10706	10/12/2018	WMH A015	COMET IMF J5 JWTJ5	HILLVIEW DUCHESS KATE 1ST (AI)
FOSS	10687	29/10/2018	WMH A012	COMET IMF J5 JWTJ5	MORNINGTIME ROAN-11-01
JANICE	10696	23/10/2018	WMH A009	COMET IMF J5 JWTJ5	HILLVIEW PRINCESS 3RD
LADY ALICIA A029	11079	12/12/2021	WMH A029	DEEPPENE PRINCE 11TH	HILLVIEW ALICIA
LORRAINE	9123	21/02/2010	WMH 02A	ELOORA PITCHER Z52 PMSBEZ52	HILLVIEW 01A (FOUNDATION)
MARY PRINCESS	10946	15/11/2020	WMH A021	MIAKODA DANCERS GOVERNOR	HILLVIEW ROYAL PRINCESS MARY 3TH (AI)
MICHELLE 1ST	10683	12/10/2018	WMH A005	COMET IMF J5 JWTJ5	HILLVIEW MICHELLE
MISS LANDLADY	10682	8/10/2018	WMH A004	COMET IMF J5 JWTJ5	HILLVIEW PRINCESS LANDLADY 1ST
MISS SARAH	10684	2/10/2018	WMH A006	COMET IMF J5 JWTJ5	HILLVIEW SARAH 5TH
OLIVIA PRINCESS	10949	25/11/2020	WMH A024	MIAKODA DANCERS GOVERNOR	HILLVIEW PRINCESS 3RD
PRINCESS KATE	10686	14/10/2018	WMH A008	COMET IMF J5 JWTJ5	HILLVIEW PRINCESS 2ND
PRINCESS LADY	10685	12/11/2018	WMH A007	COMET IMF J5 JWTJ5	HILLVIEW PRINCESS
PRINCESS ROAN A030	11080	8/12/2021	WMH A030	DEEPPENE PRINCE 11TH	HILLVIEW PRINCESS 2ND
RED ALICE	10694	16/10/2018	WMH A010	COMET IMF J5 JWTJ5	HILLVIEW ROYAL PRINCESS ALICIA 2ND
RED ALICIA A028	11078	19/12/2021	WMH A028	DEEPPENE PRINCE 11TH	HILLVIEW PRINCESS ALICIA
RED LADY A027	11077	28/12/2021	WMH A027	DEEPPENE PRINCE 11TH	HILLVIEW PRINCESS 1ST
RED MOLLY	10689	28/11/2018	WMH A014	COMET IMF J5 JWTJ5	HILLVIEW MOLLY 2ND
RED PRINCESS A026	11076	13/12/2021	WMH A026	DEEPPENE PRINCE 11TH	HILLVIEW PRINCESS RED
ROAN	10688	21/11/2018	WMH A013	COMET IMF J5 JWTJ5	HILLVIEW RED BERRY 2ND
ROAN PRINCESS	10947	22/11/2020	WMH A022	MIAKODA DANCERS GOVERNOR	HILLVIEW PRINCESS 2ND
TILLY	10695	4/11/2018	WMH A011	COMET IMF J5 JWTJ5	HILLVIEW PRINCESS 1ST
TILLY PRINCESS	10950	10/12/2020	WMH A025	MIAKODA DANCERS GOVERNOR	HILLVIEW PRINCESS RED

KELLATAM	TRM	TAMMY MURFET 26 KELLATIER ROAD, CALDER TAS 7325			
MATILDA	9948	15/09/2013	TRM 001	MOUNT ROAN FRANK PMDA F21	STOWPORT JILLIAN

KILDARA	KDA	DEREK & TONI TREANOR AMAROO DOWNS, 1735 TURONDALE ROAD, DURAMANA NSW 2795			
BC ROYAL LADY (P)	8824	16/10/2008	KDA D04	SPRYS BONECRUSHER B030 PMGLS8030	KILDARA ROYAL LADY 16TH PFKDAX16
CARNATION (P)	8826	21/11/2008	KDA D09	DUNBEACON WAGMAN PMMCDW046	KILDARA THUNDERBOLT CARNATION W15 (P) (TWIN) PFKDAW15
CARNATION E9	9276	5/10/2009	KDA E9	MARSCHAY BANNISTER PMDMRB32	KILDARA THUNDERBOLT CARNATION W15 (P) (TWIN) PFKDAW15
DUCHESS (P)	8816	9/09/2007	KDA C08	DUNBEACON WAGMAN PMMCDW046	KILDARA DUCHESS (P) PFKDAV01
DUCHESS E5 (P)	9273	23/09/2009	KDA E5	MARSCHAY BANNISTER PMDMRB32	KILDARA DUCHESS (P) PFKDAV01

COWS - ASH

Contd.	KILDARA	KDA	DEREK & TONI TREANOR	AMAROO DOWNS, 1735 TURONDALE ROAD, DURAMANA NSW 2795	
DUCHESS F1 (P)	9277	14/09/2010	KDA F1	SPRYS TRUE BLUE Y033 PMGLSY033	KILDARA DUCHESS (P) PFKDAV01
DUCHESS F3 (P)	9279	16/10/2010	KDA F3	MARSCHAY BANNISTER PMDMRB32	KILDARA STARLIGHT DUCHESS W05 PFKDAW05
ELENOR (P)	8814	6/10/2004	KDA Z20	KILDARA STARLIGHT W11 PMKDAW11	KILDARA ELENOR (S.F.A) PFKDAV03
ELENOR E6 (P)	9274	24/09/2009	KDA E6	MARSCHAY BANNISTER PMDMRB32	KILDARA ELENOR
ELENOR F2 (P)	9278	16/10/2010	KDA F2	MARSCHAY BANNISTER PMDMRB32	KILDARA ELENOR
ELENOR G4 (P)	9549	2/11/2011	KDA G4	MARSCHAY BANNISTER PMDMRB32	KILDARA ELENOR
GLADYS (P)	8821	3/09/2006	KDA B03	MOOMBI IDEAL Y04 PMMBIY04	SPRYS MISS GLADYS U132 PFGLSU132
GLADYS E3 (P)	9272	14/09/2009	KDA E3	MARSCHAY BANNISTER PMDMRB32	SPRYS MISS GLADYS U132 PFGLSU132
GRAND LADY (P)	8813	3/10/2004	KDA Z18	KILDARA STARLIGHT W11 PMKDAW11	KILDARA THUNDERBOLT GRAND LADY W04 PFKDAW04
JOY (P)	9281	30/10/2010	KDA F8	MARSCHAY BANNISTER PMDMRB32	SPRYS ASTORS JOY X064 PFGLSX064
JOY G7 (P)	9551	11/11/2011	KDA G7	MARSCHAY BANNISTER PMDMRB32	SPRYS ASTORS JOY X064 PFGLSX064
MARELLAN BEAUTIFUL (P)	9554	25/07/2009	KDA 9214	MARELLAN KOALA PMJOBCK028	MARELLAN BEAUTIFUL J6183 PFJOBBJ183
MARELLAN CHERIE (P)	9553	4/08/2009	KDA 9265	MARELLAN JARROS PMJOBBJ027	MARELLAN CHERIE 7183K PFJOBCK183
MARELLAN PATTIE (P)	9555	31/07/2009	KDA 9238	MARELLAN KOALA PMJOBCK028	MARELLAN PATTIE J6280 PFJOBBJ280
PHYLLIS (P)	9550	10/11/2011	KDA G6	MARSCHAY BANNISTER PMDMRB32	WALTHAM PHYLLIS 2ND (AI)
PIONEER DUCHESS (P)	8823	12/09/2008	KDA D02	SASKVALLEY PIONEER 126P (IMP CAN) UM471053	KILDARA STARLIGHT DUCHESS W05 PFKDAW05
PIONEER JOY (P)	8822	15/08/2008	KDA D01	SASKVALLEY PIONEER 126P (IMP CAN) UM471053	SPRYS ASTORS JOY X064 PFGLSX064
PIONEER WENDY (P)	8825	25/10/2008	KDA D06	SASKVALLEY PIONEER 126P (IMP CAN) UM471053	KILDARA WENDY W18 PFKDAW18
ROYAL LADY (P)	8820	14/10/2007	KDA C15	DUNBEACON WAGMAN PMMCDW046	KILDARA ROYAL LADY 16TH PFKDAX16
ROYAL LADY G8 (P)	9552	20/11/2011	KDA G8	MARSCHAY BANNISTER PMDMRB32	KILDARA ROYAL LADY
STARLIGHT DUCHESS (P)	8815	6/09/2007	KDA C07	DUNBEACON WAGMAN PMMCDW046	KILDARA STARLIGHT DUCHESS W05 PFKDAW05
SUSAN	9275	26/09/2009	KDA E8	MARSCHAY BANNISTER PMDMRB32	KILDARA MISS BRAGS SUSAN (P) PFKDAV08
SUSAN F7 (P)	9280	29/10/2010	KDA F7	MARSCHAY BANNISTER PMDMRB32	KILDARA MISS BRAGS SUSAN (P) PFKDAV08
WAGMAN GLADYS (P)	8817	20/09/2007	KDA C12	DUNBEACON WAGMAN PMMCDW046	SPRYS MISS GLADYS U132 PFGLSU132
WAGMAN STAR (P)	8818	5/10/2007	KDA C13	DUNBEACON WAGMAN PMMCDW046	KILDARA JACKPOT STAR (P) PFKDAV10
WENDY (P)	8819	8/10/2007	KDA C14	DUNBEACON WAGMAN PMMCDW046	KILDARA WENDY W18 PFKDAW18

L'AMOUR	LK	J.P & L KOEHLER		718 ELLESMERE ROAD, MS 189, KINGAROY QLD 4610	
AUGUSTA 11TH (P)	8803	24/01/2008	LK 316	TREGONNING L'AMOUR SHEAMUS PMTREX639	L'AMOUR AUGUSTA 9TH PFLKW203
BESS 3RD	9040	5/12/2008	LK A322	TREGONNING L'AMOUR DECLAN PMTREX726	L'AMOUR BESS (FOUNDATION)
BESS 4TH	9609	1/08/2011	LK 343	MALTON ZENITH	L'AMOUR BESS 3RD
BLUEBELLE 2ND	8565	1/04/2006	LK A29	WEEBOLLABOLLA WESTMAR W33 PMAGFW33	L'AMOUR BLUEBELLE (FOUNDATION)

COWS - ASH

Contd.	L'AMOUR	LK	J.P & L KOEHLER	718 ELLESMERE ROAD, MS 189, KINGAROY QLD 4610	
BLUEBELLE 3RD	9611	14/08/2010	LK 346	MARELLAN HERCULES 4090 (ET) PMJOBZH090	L'AMOUR BLUEBELLE 2ND
CAROLINE 7TH	9101	22/01/2010	LK 342	TREGONNING L'AMOUR SHEAMUS PMTREX639	L'AMOUR CAROLINE 5TH PFLKX225
CELEBRATION (P)	8794	24/08/2006	LK A33	MALTON ZENITH	BROOME CELEBRATE WATERMAID S117 PF9702133
CELEBRATION 2ND (P)	9098	29/01/2010	LK 339	TREGONNING L'AMOUR SHEAMUS PMTREX639	L'AMOUR CELEBRATION
CELEBRATION 3RD (P)	9614	1/10/2012	LK 349	L'AMOUR YEOMAN PMLK X227	L'AMOUR CELEBRATION
ISOBEL 12TH (P)	9044	2/02/2009	LK 327	TREGONNING L'AMOUR DECLAN PMTREX726	L'AMOUR ISOBEL 5TH PFLKW216
ISOBEL 13TH	9052	14/01/2009	LK 328	INVERARY ROLEX Z100 PMAPCZ100	MARELLAN ISOBEL 4118 (ET) (P) (APX) PFJOBZH118
ISOBEL 14TH	9046	16/04/2009	LK 329	MARELLAN HIGHLANDER PMJOBZH289	L'AMOUR ISOBEL 9TH
ISOBEL 15TH	9100	25/01/2010	LK 341	TREGONNING L'AMOUR SHEAMUS PMTREX639	L'AMOUR ISOBEL 9TH
ISOBEL 16TH (P)	9610	20/08/2010	LK 345	SUTHERLAND BUNDABERG (IMP USA) PM9606359	L'AMOUR ISOBEL 9TH
KILMILHILL 5TH	8804	30/10/2007	LK 317	WEEBOLLABOLLA ZION Z97 PMAGFZ97	L'AMOUR WHITE KILMILHILL PFLKW196
KILMILHILL 6TH (P)	8807	14/09/2007	LK 318	LLANDILLO BENJAMIN PM8002217	L'AMOUR KILMILHILL 4TH
KILMILHILL 7TH	9051	28/11/2008	LK 333	WEEBOLLABOLLA ZION Z97 PMAGFZ97	L'AMOUR KILMILHILL 4TH
KILMILHILL 8TH	9613	7/08/2009	LK 348	MARELLAN HERCULES 4090 (ET) PMJOBZH090	L'AMOUR KILMILHILL 3RD PFLKY242
KILMILHILL 9TH (P)	9617	7/02/2011	LK 354	MARELLAN HERCULES 4090 (ET) PMJOBZH090	L'AMOUR KILMILHILL 4TH
MARELDA (P)	9047	24/01/2009	LK 332	TREGONNING L'AMOUR SHEAMUS PMTREX639	BROOME CHANEL MARELDA (P) PF9702209
ROANY 6TH	9050	20/12/2009	LK 336	WEEBOLLABOLLA ZION Z97 PMAGFZ97	L'AMOUR ROANY 2ND
ROANY 7TH	9096	23/01/2010	LK 337	TREGONNING L'AMOUR DECLAN PMTREX726	L'AMOUR ROANY (FOUNDATION)
ROANY 8TH	9097	24/01/2010	LK 338	TREGONNING L'AMOUR DECLAN PMTREX726	L'AMOUR ROANY 2ND
ROANY 9TH	9616	25/04/2011	LK 353	TREGONNING L'AMOUR LIAM PMTREX640	L'AMOUR ROANY 5TH
RUBY 4TH	8799	4/09/2007	LK 307	TREGONNING L'AMOUR SHEAMUS PMTREX639	L'AMOUR RUBY (FOUNDATION)
RUBY 5TH (P)	9615	5/07/2011	LK 350	MARELLAN HERCULES 4090 (ET) PMJOB- ZH090	L'AMOUR RUBY (FOUNDATION)
RUPERTA 5TH	9043	27/01/2009	LK 325	TREGONNING L'AMOUR DECLAN PMTREX726	L'AMOUR RUPERTA 3RD PFLKW204
SAVANNAH 6TH (P)	9048	12/07/2009	LK 334	TREGONNING L'AMOUR SHEAMUS PMTREX639	L'AMOUR SAVANNAH 5TH
SCARLET 4TH	9099	3/02/2010	LK 340	TREGONNING L'AMOUR DECLAN PMTREX726	L'AMOUR SCARLET (FOUNDATION)
SUZIE 3RD	9612	16/09/2010	LK 347	L'AMOUR IMPRESSIVE	L'AMOUR SUZIE (FOUNDATION)
TELETAIL 26TH	8805	20/09/2007	LK 319	WEEBOLLABOLLA ZION Z97 PMAGFZ97	L'AMOUR TELETAIL 21ST
TELETAIL 27TH	9041	2/12/2008	LK 326	TREGONNING L'AMOUR DECLAN PMTREX726	L'AMOUR TELETAIL 23RD
TELETAIL 28TH (P)	9049	11/07/2009	LK 335	TREGONNING L'AMOUR SHEAMUS PMTREX639	L'AMOUR TELETAIL 21ST
THIN LIZZY 6TH	8564	1/08/2002	LK 161	ROYALLA XELOR PM9604640	L'AMOUR THIN LIZZY PF9205485
TIFFANY 15TH	8802	14/09/2008	LK 312	TREGONNING L'AMOUR SHEAMUS PMTREX639	L'AMOUR TIFFANY 9TH PFLKW202

COWS - ASH

Contd.	L'AMOUR	LK	J.P & L KOEHLER	718 ELLESMERE ROAD, MS 189, KINGAROY QLD 4610	
TIFFANY 16TH (P)	8806	8/10/2007	LK 320	WEEBOLLABOLLA ZION Z97 PMAGFZ97	L'AMOUR TIFFANY 13TH PFLKY249
TIFFANY 17TH	9042	4/01/2009	LK 324	TREGONNING L'AMOUR DECLAN PMTREX726	L'AMOUR TIFFANY 9TH PFLKW202
WARRIOR 3RD (P)	8801	10/09/2007	LK 310	TREGONNING L'AMOUR SHEAMUS PMTREX639	L'AMOUR WARRIOR 2 PFLKX142
WHITE BESS	8800	22/09/2007	LK 308	TREGONNING L'AMOUR SHEAMUS PMTREX639	L'AMOUR BESS (FOUNDATION)

MALTON	FSM	R.T. & Y.E. FALLS & SONS	MALTON, FINLEY NSW 2713		
1273	8677	21/09/2007	FSM 1273	MALTON ZENITH	MALTON VIOLET IDA 717
1275	8676	7/10/2007	FSM 1275	MALTON ZENITH	MALTON MAYROSE IDA 823
1285	8678	24/09/2007	FSM 1285	MALTON ANCHOR 2444	MALTON DAINTY RAIN LV
1294	8679	13/10/2007	FSM 1294	MALTON ZENITH	MALTON VIOLET YOUNG FORCE 1032
AILEEN KIT KAT 1593 (P)	9652	16/08/2011	FSM 1593	BROOME KNIGHT COMMANDER PML2 A209	MALTON Z AILEEN 2610
AMBER 1577 (P)	9723	4/08/2011	FSM 1577	WEEBOLLABOLLA ZION Z97 PMAGFZ97	MALTON AMBER Z1379
AMBER 1866	9596	16/06/2011	FSM 1866	BROOME KNIGHT COMMANDER PML2 A209	MALTON VELVET SUPER RAIN
AMBER Z1379	9701	1/02/2010	FSM 1379	MALTON ZENITH	MALTON SUPER L.V. AMBER
AUGUSTA GOLD 1744 (P)	9676	22/05/2012	FSM 1744	SPRYS ALL GOLD D052 PMGLSD052	MALTON RAINMAKER AUGUSTA PFFSMV656
AUGUSTA JANE 1636 (P)	9697	25/09/2011	FSM 1636	MALTON ESQUIRE	MALTON AUGUSTA JANE 925 PFFSMY925
BELINDA E841	9648	1/02/2010	FSM E841	MALTON ZENITH	MALTON BELINDA A64
BELINDA E856	9647	1/02/2010	FSM E856	MALTON ZENITH	MALTON BELINDA A64
BELLE 1272 (P)	9637	1/01/2007	FSM 1272	MALTON ANCHOR 2444	MALTON L.V. BELLE
BELLE 1638 (P)	9588	21/08/2011	FSM 1638	BROOME KNIGHT COMMANDER PML2 A209	MALTON L.V. BELLE
BELLE 1856	9745	2/08/2011	FSM 1856	BROOME KNIGHT COMMANDER PML2 A209	MALTON BELLE 1272
BELLE E844	9646	1/02/2010	FSM E844	MALTON ZENITH	MEROTHERIE ROSY
BETTY 1727 (P)	9577	16/11/2012	FSM 1727	SPRYS ALL GOLD D052 PMGLSD052	MALTON MAYSIDE JANE 2620
BROADHOOK KAT 1608 (P)	9695	16/09/2011	FSM 1608	BROOME KNIGHT COMMANDER PML2 A209	MALTON BROADHOOKS VL ZINNIA 2800
BROADHOOKS 1588 (P)	9692	29/09/2011	FSM 1588	WEEBOLLABOLLA ZION Z97 PMAGFZ97	MALTON MARGO BROADHOOKS JANE 2674
BROADHOOKS GUCCI 1908 (P)	9950	11/02/2013	FSM 1908	SPRYS ALL GOLD D052 PMGLSD052	MALTON BROADHOOKS VL ZINNIA 2800
BROADHOOKS TRUDY 1745 (P)	9677	20/05/2012	FSM 1745	SPRYS ALL GOLD D052 PMGLSD052	MALTON TRUDY CHANTAL 2873
BROADWIN 1304	9621	1/02/2008	FSM 1304	MALTON ZULU Y981 PMFSMY981	MALTON MAGIC BROADWIN MONOPOLY (AI)
BROADWIN 1642	9625	9/09/2011	FSM 1642	WEEBOLLABOLLA ZION Z97 PMAGFZ97	MALTON BROADWIN 1304
BROADWIN BECKY 1749	9680	2/02/2012	FSM 1749	MALTON BUCKINEER 1105	MALTON BROADWIN SIGNATURE 2568 (AI)
BROADWIN GEM K549 (P)	10109	26/11/2014	FSM K549	SPRYS ALL GOLD D052 PMGLSD052	MALTON BROADWIN 1304
CHERRYRIPE 1109 (P)	9632	1/01/2006	FSM 1109	MALTON TARZAN (AI)	MALTON CHERRYRIPE 703 (AI)

COWS - ASH

Contd.	MALTON	FSM	R.T. & Y.E. FALLS & SONS	MALTON, FINLEY NSW 2713	
CHERRYRIPE 1439 (P)	9633	1/01/2009	FSM 1439	MALTON BUCKINEER 1105	MALTON CHERRYRIPE 1109
CHERRYRIPE BECKY 1599 (P)	9693	27/04/2011	FSM 1599	MALTON BUCKINEER 1105	MALTON CHERRYRIPE 1109
CONQUEST AMANDA G1608	9681	19/09/2011	FSM G1608	MALTON A-GRADE 2471	MALTON DAINTY TRULIA PT (AI)
DAINTY 1240 (P)	9631	1/01/2007	FSM 1240	WEEBOLLABOLLA ZION Z97 PMAGFZ97	MALTON DAINTY PRIME TIME (AI)
DAINTY 1359 (P)	9569	26/09/2008	FSM 1359	MALTON A-GRADE 2471	MALTON DAINTY TRULIA PT (AI)
DAINTY 1716 (P)	9579	19/11/2012	FSM 1716	SPRYS ICE BREAKER F200 PMGLSF200	MALTON DAINTY 1359
DAINTY 1717 (P)	9580	9/11/2012	FSM 1717	SPRYS ICE BREAKER F200 PMGLSF200	MALTON PANWIN RAINMAKER
DAINTY 1858 (P)	9600	5/08/2011	FSM 1858	BROOME KNIGHT COMMANDER PML2 A209	MALTON DAINTY IDA 847
DAINTY 1859 (P)	9601	16/08/2011	FSM 1859	BROOME KNIGHT COMMANDER PML2 A209	MALTON DAINTY RAIN MAGIC
DAINTY 1861	9593	12/08/2010	FSM 1861	BROOME KNIGHT COMMANDER PML2 A209	MALTON DAINTY MAGIC PT (AI)
DAINTY BLUEBERRY 1093 (P)	9708	22/06/2005	FSM A1093	SPRYS TRUE BLUE Y033 PMGLSY033	MALTON DAINTY IDA 847
DAINTY STAR BECKY 1676	9729	5/02/2012	FSM 1676	MALTON BUCKINEER 1105	MALTON DAINTY STAR MAGIC 9993
DAINTY STAR MAGIC 9993	9666	1/01/2005	FSM 993	MALTON STAR (AI)	MALTON DAINTY MAGIC
DECCA 1647 (P)	9691	5/09/2011	FSM 1647	WEEBOLLABOLLA ZION Z97 PMAGFZ97	MALTON DECCA THUNDER 1041 PFFSMZ1041
DECCA AMANDA 1601 (P)	9689	12/11/2011	FSM 1601	MALTON A-GRADE 2471	MALTON DECCA THUNDER & RAIN 908 PFFSMY908
DOLLY ENFORCER 730 (P)	8570	16/08/2002	FSM 730	GVR ENFORCER 768 (P) (IMP USA) UM9706122	MALTON VI-WIN MARGO PFFSMZ71
DOLLY KAT 1662	9685	17/06/2011	FSM 1662	BROOME KNIGHT COMMANDER PML2 A209	MALTON SUMMERTON IDA 830
DUTCHESS 2802	70222	28/03/2008	MFS 2802	MALTON BUSTER 2541	MALTON DUTCHESS JANE 2606
ENFORCER AMANDA 1366	9706	7/06/2008	FSM 1366	MALTON A-GRADE 2471	MALTON ENTICERS ENFORCER 987 PFFSMZ987
FANCY 1187 (P)	9750	1/04/2006	FSM 1187	TERRA WISDOM Y5 PMMFWY5	MALTON ENTICERS MAGUM PF9606239
FANCY 1667 (P)	9590	13/09/2011	FSM 1667	BROOME KNIGHT COMMANDER PML2 A209	MALTON FANCY BELINDA
FANCY 1722 (P)	9752	21/10/2012	FSM 1722	SPRYS ALL GOLD D052 PMGLSD052	MALTON FANCY 1187
FANCY BECKY 1606 (P)	9755	24/05/2011	FSM 1606	MALTON BUCKINEER 1105	MALTON FANCY 1187
FANCY ELEGANCE 1611 (P)	9725	2/08/2011	FSM 1611	MALTON ENGINEER	MALTON FANCY ENFORCER PFFSMX762
FANCY KAT 1462	9704	3/10/2010	FSM 1462	BROOME KNIGHT COMMANDER PML2 A209	MALTON FANCY JANE 1022 PFFSMZ1022
FLOSSWIN 1370 (P)	9635	1/01/2008	FSM 1370	MALTON ZULU Y981 PMFSMY981	MALTON FLOSSWIN BLUEBERRY 1067
FLOSSWIN 1546 (P)	9630	1/08/2010	FSM 1546	MALTON ZULU Y981 PMFSMY981	MALTON PRIME FLOSSWIN STAR
FLOSSWIN 1584 (P)	9654	4/05/2011	FSM 1584	WEEBOLLABOLLA ZION Z97 PMAGFZ97	MALTON FLOSSWIN BLUEBERRY 1090
FLOSSWIN 1697 (P)	9650	20/11/2012	FSM 1697	MALTON G.W.C 2915	MALTON FLOSSWIN 1546
FLOSSWIN 1743 (P)	9675	28/07/2012	FSM 1743	SPRYS ALL GOLD D052 PMGLSD052	MALTON PRIME FLOSSWIN STAR
FLOSSWIN 1850 (P)	9730	5/08/2011	FSM 1850	MALTON DIGGER 2707 (AI)	MALTON FLOSSWIN 1370

COWS - ASH

Contd.	MALTON	FSM	R.T. & Y.E. FALLS & SONS	MALTON, FINLEY NSW 2713	
FLOSSWIN GOLD 1760	9657	13/06/2012	FSM 1760	SPRYS ALL GOLD D052 PMGLSD052	MALTON FLOSSWIN STAR MONA
FLOSSWIN KAT 1658 (P)	9724	15/09/2011	FSM 1658	BROOME KNIGHT COMMANDER PML2 A209	MALTON IDA ALICIA 1253
GLAMOUR GIRL ROSEI 1883 (P)	9949	8/02/2013	FSM 1883	SPRYS ALL GOLD D052 PMGLSD052	MALTON TEX ROSIE JANE 2510
HILLARY ENFORCER 1054	9707	8/02/2005	FSM A1054	GVR ENFORCER 768 (IMP USA) PM9706122	SHIRALLA PRESTIGES HILLARY PF9202609
IDA ALICIA 1253 (P)	9668	1/01/2009	FSM 1253	MALTON ANCHOR 2444	MALTON LAUREL L.V.
IMAGE GOLD 1748 (P)	9679	19/08/2012	FSM 1748	SPRYS ALL GOLD D052 PMGLSD052	MALTON RAINMAKER ODETTE 874 PFFSMY874
JOANNA ROSE 1746 (P)	9711	13/06/2012	FSM 1746	SPRYS ALL GOLD D052 PMGLSD052	MALTON JOANNA ROSE 2863
JOSEPHINE L68 (P)	10216	4/02/2015	FSM L68	SPRYS ALL GOLD D052 PMGLSD052	MALTON JOSEPHINE JANE 2481
KATE 1385 (P)	9566	28/06/2008	FSM 1385	MALTON ZENITH	MALTON KATES ENFORCER 991 PFFSMZ991
KATE 1590 (P)	9587	27/08/2011	FSM 1590	MALTON BUCKINEER 1105	MALTON KATES ENFORCER 991 PFFSMZ991
MAREE E853	9592	2/02/2010	FSM E853	MALTON ZENITH	MALTON STARBUCK MAREE
MAYROSE 1641 (P)	9591	4/09/2011	FSM 1641	BROOME KNIGHT COMMANDER PML2 A209	MALTON MAYROSE NIGHT STAR
MAYROSE 1704 (P)	9583	3/11/2012	FSM 1704	SPRYS ALL GOLD D052 PMGLSD052	MALTON MAYROSE ZENITH 2631
MAYROSE 1711 (P)	9578	26/11/2012	FSM 1711	SPRYS ICE BREAKER F200 PMGLSF200	MALTON MAYROSE P.T. (AI)
MAYROSE 1731 (P)	9570	7/11/2012	FSM 1731	SPRYS ALL GOLD D052 PMGLSD052	MALTON MAYROSE AMANDA 2795
MAYROSE 1736 (P)	9573	12/05/2012	FSM 1736	SPRYS ALL GOLD D052 PMGLSD052	MALTON MAYROSE STAR
MAYROSE 1865	9595	11/08/2010	FSM 1865	BROOME KNIGHT COMMANDER PML2 A209	MALTON MONA MAYROSE MICHELLE (AI)
MAYROSE D075 (P)	9629	1/02/2007	FSM D075	MALTON ZULU Y981 PMFSMY981	MALTON MAYROSE P.T. (AI)
MAYROSE F28	9649	1/08/2010	FSM F28	MALTON DIGGER 2707 (AI)	MALTON MAYROSE BELINDA
MAYROSE GOLDE-LOCKS 1698 (P)	9602	21/10/2012	FSM 1698	SPRYS ALL GOLD D052 PMGLSD052	MALTON MAYROSE 1865
MAYROSE K440 (P)	10108	25/11/2014	FSM K440	SPRYS ALL GOLD D052 PMGLSD052	MALTON MAYROSE D075
MAYROSE KAT 1507	9651	1/08/2010	FSM 1507	BROOME KNIGHT COMMANDER PML2 A209	MALTON MAYROSE STAR 2428
MAYROSE MICHELLE 1681	9659	8/02/2012	FSM 1681	WEEBOLLABOLLA ZION Z97 PMAGFZ97	MALTON MAYROSE YAHOO STAR 2534
MAYTIME 1852 (P)	9627	10/09/2010	FSM 1852	WEEBOLLABOLLA ZION Z97 PMAGFZ97	MALTON MAYTIME JANE 858
MAYTIME CHANTEL 1448	9674	1/02/2010	FSM 1448	MALTON COUGAR 2675	MALTON MAYTIME SIGNATURE 1114 (AI)
MAYTIME GOLD 1752 (P)	9715	6/08/2012	FSM 1752	SPRYS ALL GOLD D052 PMGLSD052	MALTON MAYTIME CHANTEL 1448
MAYTIME GOLD 1759 (P)	9720	2/08/2012	FSM 1759	SPRYS ALL GOLD D052 PMGLSD052	MALTON MAYTIME SIGNATURE 1114 (AI)
MAYTIME KIT 1678 (P)	9585	6/02/2012	FSM 1678	BROOME KNIGHT COMMANDER PML2 A209	MALTON MAYROSE MAGIC BELINDA
MAYTIME SIGNATURE 1114	9673	1/01/2005	FSM 1114	ALTA CEDAR SIGNATURE 119N (IMP CAN) UM470543	MALTON MAYTIME PF9400040
MILLICENT A64-1360	9671	1/01/2008	FSM 1360	MALTON ZULU Y981 PMFSMY981	MALTON A64 PF9400216
MILLICENT ZINNIA 1607 (P)	9682	12/09/2011	FSM 1607	MALTON ZENITH	MALTON MILLICENT A64-1360

COWS - ASH

Contd.	MALTON	FSM	R.T. & Y.E. FALLS & SONS	MALTON, FINLEY NSW 2713	
MOOSEY E82	9672	1/02/2009	FSM E82	MALTON ZULU Y981 PMFSMY981	MALTON MOOSEY BELINDA
MORN 1602 (P)	9586	11/11/2011	FSM 1602	STOWPORT DIRECTOR	MALTON MOOSEY BELINDA
MOSIE ROSIE 1735 (P)	9572	15/10/2012	FSM 1735	MALTON ENGINEER	MALTON MOSIE ROSIE 2604
MOSSEY F1627 (P)	9683	27/09/2011	FSM 1627	MALTON ESQUIRE 2806	MALTON MOOSEY E82
MOSSY 1670	9686	12/08/2011	FSM 1670	WEEBOLLABOLLA ZION Z97 PMAGFZ97	MALTON MOSSY ZINNIA 2718
MOSSY 1857 (P)	9599	3/08/2011	FSM 1857	BROOME KNIGHT COMMANDER PML2 A209	MALTON PRIME MOSSY JANE
MOSSY GOLD L101 (P)	10217	30/09/2015	FSM L101	SPRYS ALL GOLD D052 PMGLSD052	MALTON MOSSY STALKERS ZINNIA 2847
MOU 1295	9622	1/01/2008	FSM 1295	MALTON ZENITH	MALTON MONA WENEVA MOU (AI)
PANCAKE BLUEBERRY 1102	9709	6/07/2005	FSM A1102	SPRYS TRUE BLUE Y033 PMGLSY033	MALTON PANCAKE IDA 819
PANWIN 1189 (P)	9636	1/01/2007	FSM 1189	MALTON ZULU Y981 PMFSMY981	MALTON PANWIN MY-TIME 2ND (AI)
PANWIN 1461	9699	3/10/2010	FSM 1461	MALTON ZENITH	MALTON PRIME PANWIN JANE
PANWIN 1543 (P)	9653	28/04/2011	FSM 1543	MALTON BUCKINEER 1105	MALTON PANWIN ZINNIA 2740
PANWIN 1720 (P)	9575	2/11/2012	FSM 1720	SPRYS ALL GOLD D052 PMGLSD052	MALTON PANWIN MIDNIGHT STAR
PANWIN 1851 (P)	9731	4/08/2011	FSM 1851	WEEBOLLABOLLA ZION Z97 PMAGFZ97	MALTON PANWIN 1189
PANWIN ISSY K211 (P)	10104	26/09/2014	FSM K211	MALTON IRONMAN 1763	MALTON PANWIN CHANTEL 2867
PANWIN KIT KAT 1649	9688	4/08/2011	FSM 1649	BROOME KNIGHT COMMANDER PML2 A209	MALTON PANWIN 1189
PATTIE GOLD 1753 (P)	9716	16/06/2012	FSM 1753	WOKOLENA PREMIER 11TH	MALTON PATTIE ZINNIA 2748
POLLY 835 (P)	8569	10/07/2003	FSM 835	HIGHRANGE IRRESISTIBLE T2 PM9803037	MALTON PANCAKE MARGO PF9006681
POLLY WHITE GOLD 1750 (P)	9714	7/06/2012	FSM 1750	SPRYS ALL GOLD D052 PMGLSD052	MALTON POLLY ZINNIA E846
POLLY ZINNIA E846	9661	1/06/2009	FSM E846	MALTON ZENITH	MALTON POLLY 835
POLLY ZINNIA E847 (P)	9662	1/06/2009	FSM E847	MALTON ZENITH	MALTON POLLY 835
PRESTIGE 1430 (P)	9567	10/08/2009	FSM 1430	MALTON ZULU Y981 PMFSMY981	SHIRALLA AUTOS ODETTIE PFART482
PRESTIGE 1747 (P)	9678	20/08/2012	FSM 1747	SPRYS ALL GOLD D052 PMGLSD052	MALTON PRESTIGE ENFORCER 887 PFFSMY887
PRINCESS 1389	9624	1/05/2008	FSM 1389	MALTON BUCKINEER 1105	MALTON PRINCESS SIGNATURE 1104 (AI)
PRINCESS 1740 (P)	9735	14/11/2012	FSM 1740	SPRYS ICE BREAKER F200 PMGLSF200	MALTON PRINCESS 1389
PRINCESS BECKY 1478	9268	21/06/2010	FSM 1478	MALTON BUCKINEER 1105	MALTON PRINCESS SIGNATURE 1104 (AI)
PRINCESS FAYE 1700 (P)	9582	2/09/2012	FSM 1700	SPRYS EXCLUSIVE E021 PMMKSE021	MALTON PRINCESS BECKY 1478
QUEEN 1120	9713	1/01/2005	FSM 1120	MALTON ZENITH	MALTON ISOBEL QUEEN PFFSMX826
QUEEN 1301 (P)	9634	1/01/2008	FSM 1301	MALTON ZULU Y981 PMFSMY981	MALTON QUEEN IDA 821
QUEEN GOLD 1757 (P)	9718	5/08/2012	FSM 1757	SPRYS ALL GOLD D052 PMGLSD052	MALTON QUEEN 1120
ROANY 1236 (P)	9749	1/04/2006	FSM 1236	TERRA WISDOM YS PMMFY5	LONE PINE ROANY T26 PF98X00611
ROANY 1595 (P)	9690	20/10/2011	FSM 1595	MALTON BUCKINEER 1105	MALTON ENTICERS MAGUM 861 PFFSMX861

COWS - ASH

Contd.	MALTON	FSM	R.T. & Y.E. FALLS & SONS	MALTON, FINLEY NSW 2713	
ROANY 1690 (P)	9608	10/08/2012	FSM 1690	SPRYS ALL GOLD D052 PMGLSD052	MALTON ROANY ZENA 1373
ROANY 1724 (P)	9753	12/11/2012	FSM 1724	SPRYS ICE BREAKER F200 PMGLSF200	MALTON ROANY 1236
ROANY GOLDBLOCKS 1580 (P)	9287	2/05/2011	FSM 1580	SPRYS ALL GOLD D052 PMGLSD052	MALTON ROANY ZENA 1373
ROANY ZENA 1373 (P)	8979	4/02/2009	FSM 1373	MALTON ZENITH	LONE PINE ROANY T26 PF98X00611
ROSE 1854 (P)	9628	5/08/2011	FSM 1854	WEEBOLLABOLLA ZION Z97 PMAGFZ97	MALTON JOANNA STAR ROSE
ROSEBUD 620 (P)	9461	5/01/2001	FSM 620	GVR PRIME TIME 310 (USA) (IMP USA) UM9306442	ROMADALE ROSEBUD PF9604794
ROSEBUD 765 (P)	9462	3/02/2004	FSM 765	GVR ENFORCER 768 (P) (IMP USA) UM9706122	MALTON ROSEBUD 620 (AI)
ROSEBUD AMANDA 1862	9597	16/07/2011	FSM 1862	MALTON A-GRADE 2471	TREGONNING HELLENE 13
ROSEBUD BECKY 1666 (P)	9463	29/09/2011	FSM 1666	MALTON BUCKINEER 1105	MALTON ROSEBUD 765 (AI)
SKY 1695 (P)	9604	2/05/2012	FSM 1695	MALTON DIGGER 2707 (AI)	MALTON SKYE STAR X221
SKYE 1525	9698	10/10/2010	FSM 1525	MALTON ZENITH	MALTON SKYE STAR X221
SONIA ENFORCER 1324	9669	1/01/2007	FSM 1324	MALTON ZULU Y981 PMFSMY981	MALTON SONIA ENFORCER 713 (AI)
SONIA GOLD 1758 (P)	9719	9/08/2012	FSM 1758	SPRYS ALL GOLD D052 PMGLSD052	MALTON SONIA ENFORCER 1324
STRAWBERRIES AND CREAM 1211 (P)	9751	1/01/2007	FSM 1211	TERRA WISDOM Y5 PMMFY5	MALTON PRIME VI-WIN JANE 2ND
SUMMERTIME 1671 (P)	9696	9/09/2011	FSM 1671	BROOME KNIGHT COMMANDER PML2 A209	MALTON SUMMERTON RAINMAKER 885 PFFSMY885
SUMMERTON 1314	9705	3/10/2008	FSM 1314	MALTON ZULU Y981 PMFSMY981	MALTON SUMMERTON IDA 849
SUMMERTON 1393	9712	1/01/2008	FSM 1393	MALTON A-GRADE 2471	MALTON SUMMERTON BLUEBERRY 1075
SUMMERTON 1634 (P)	9736	23/08/2011	FSM 1634	MALTON ESQUIRE 2806	MALTON SUMMERTON 1393
SUMMERTON BLUEBERRY 1075	9710	8/06/2005	FSM A1075	SPRYS TRUE BLUE Y033 PMGLSY033	MALTON SUMMERTON IDA 849
SUMMERTON IDA 830 (P)	8577	17/07/2003	FSM 830	HIGHRANGE IRRESISTIBLE T2 PM9803037	MALTON SUMMERTONS MONOPOLY (AI) PF9805738
TEX KAT 1594 (P)	9694	5/09/2011	FSM 1594	BROOME KNIGHT COMMANDER PML2 A209	MALTON TEX ROSIE JANE 2510
TRETTY GOLD K463 (P)	10106	27/10/2014	FSM K463	SPRYS ALL GOLD D052 PMGLSD052	MALTON TRETTY ZINNIA 2720
TRUDY 1531	9703	8/09/2010	FSM 1531	MALTON ANCHOR 2444	MALTON TRUDY PERFECT STAR
TRUDY BECKY 1657 (P)	9565	8/09/2011	FSM 1657	MALTON BUCKINEER 1105	MALTON TRUDY PERFECT STAR
VELVET GOLD 1756 (P)	9656	13/06/2012	FSM 1756	WOKOLENA GOODWIN 3RD	MALTON MJ VELVET PRIME TIME (AI)
VELVET KIT KAT 1519	9702	2/08/2010	FSM 1519	BROOME KNIGHT COMMANDER PML2 A209	MALTON VELVET SUPER RAIN
VI-GLAMOUR GIRL 1485 (P)	9286	15/09/2010	FSM 1485	SPRYS ALL GOLD D052 PMGLSD052	MALTON VI-ZENITH 1110
VI-GOLD 1693 (P)	9605	21/06/2012	FSM 1693	SPRYS ALL GOLD D052 PMGLSD052	MALTON VI-ZENITH 1110
VI-KIT 1645 (P)	9563	5/08/2011	FSM 1645	BROOME KNIGHT COMMANDER PML2 A209	MALTON VI-WIN PT (AI)

COWS - ASH

Contd.	MALTON	FSM	R.T. & Y.E. FALLS & SONS	MALTON, FINLEY NSW 2713	
VI-MIN 1863 (P)	9589	10/08/2011	FSM 1863	BROOME KNIGHT COMMANDER PML2 A209	ROLY PARK HARMONY
VI-MIN K412 (P)	10107	11/11/2014	FSM K412	SPRYS ALL GOLD D052 PMGLSD052	MALTON VI-MIN DESTINY 2869
VIOLET 1141 (P)	9746	1/04/2006	FSM 1141	MALTON STAR (AI)	MALTON VIOLET MONOPOLY (AI)
VIOLET 1176 (P)	9748	1/04/2006	FSM 1176	TERRA WISDOM Y5 PMMFWY5	MALTON VIOLET ENFORCER 892 (AI)
VIOLET 1340	9667	1/01/2008	FSM 1340	MALTON ZULU Y981 PMFSMY981	MALTON VIOLET ENFORCER 892 (AI)
VIOLET 1712 (P)	9758	28/11/2012	FSM 1712	SPRYS ICE BREAKER F200 PMGLSF200	MALTON VIOLET 1141
VIOLET 1721 (P)	9576	5/11/2012	FSM 1721	SPRYS ALL GOLD D052 PMGLSD052	MALTON JUST VIOLET WANDA 2462
VIOLET 1754 (P)	9655	14/06/2012	FSM 1754	SPRYS ALL GOLD D052 PMGLSD052	MALTON VIOLET ZENNIA 1266
VIOLET 1864	9594	10/08/2011	FSM 1864	BROOME KNIGHT COMMANDER PML2 A209	MALTON VIOLET DELENE PT (AI)
VIOLET BUCKINEER 1403 (P)	8982	9/02/2009	FSM 1403	MALTON BUCKINEER 1105	MALTON VIOLET ZENNIA 1266
VIOLET IDA 717	8674	5/08/2002	FSM 717	HIGHRANGE IRRESISTIBLE T2 PM9803037	MALTON VIOLET DELENE PT (AI)
VIOLET IDA 820 (P)	8568	28/07/2003	FSM 820	HIGHRANGE IRRESISTIBLE T2 PM9803037	MALTON VIOLET MARGO PF9006680
VIOLET IDA KAT 1655	9687	7/08/2011	FSM 1655	BROOME KNIGHT COMMANDER PML2 A209	MALTON 1294
VIOLET KAT 1596 (P)	9727	20/09/2011	FSM 1596	BROOME KNIGHT COMMANDER PML2 A209	MALTON VIOLET DELENE PT (AI)
VIOLET KAT 1653 (P)	9754	1/10/2011	FSM 1653	BROOME KNIGHT COMMANDER PML2 A209	MALTON VIOLET 1141
VIOLET Y.F GOLD 1755 (P)	9717	2/08/2012	FSM 1755	SPRYS ALL GOLD D052 PMGLSD052	MALTON VIOLET YF-E1068
VIOLET YF WHITE KAT 1654 (P)	9726	5/09/2011	FSM 1654	BROOME KNIGHT COMMANDER PML2 A209	MALTON VIOLET YF-E1087
VIOLET YF-E1068	9663	14/12/2009	FSM E1068	MALTON ZENITH	MALTON VIOLET YOUNG FORCE 1032
VIOLET YF-E1087	9664	14/12/2009	FSM E1087	MALTON ZENITH	MALTON VIOLET YOUNG FORCE 1032
VIOLET YOUNG FORCE 1032	8675	10/09/2004	FSM 1032	MALTON YOUNG FORCE (AI) PMFSMX802	MALTON VIOLET IDA 717
VIOLET ZENA 1400 (P)	8980	5/02/2009	FSM 1400	MALTON ZENITH	MALTON VIOLET VELVET BELINDA
VIOLET ZENA 1402 (P)	8981	7/02/2009	FSM 1402	MALTON ZENITH	MALTON VIOLET YOUNG FORCE 1032
VIOLET ZENA GOLD 1686	9660	12/06/2012	FSM 1686	SPRYS ALL GOLD D052 PMGLSD052	MALTON VIOLET ZENA 1400
VIOLET ZENNIA 1266	8613	26/03/2007	FSM 1266	MALTON ZENITH	MALTON VIOLET DELENE PT (AI)
VI-WIN 1191 (P)	9747	1/04/2006	FSM 1191	TERRA WISDOM Y5 PMMFWY5	MALTON PRIME VI-WIN JANE 5TH
VI-WIN 1290 (P)	9568	24/09/2007	FSM 1290	MALTON ZENITH	MALTON VI-WIN SIGNATURE 1103 (AI)
VI-WIN 1632	9626	27/06/2011	FSM 1632	WEEBOLLABOLLA ZION Z97 PMAGFZ97	MALTON VI-WIN JANE 1267
VI-WIN 1675 (P)	9757	4/02/2012	FSM 1675	MALTON BUCKINEER 1105	MALTON VI-WIN 1191
VI-WIN 1692 (P)	9606	2/08/2012	FSM 1692	SPRYS ALL GOLD D052 PMGLSD052	MALTON PRIME VI-WIN JANE 6TH
VI-WIN 1709 (P)	9638	8/11/2012	FSM 1709	SPRYS ALL GOLD D052 PMGLSD052	MALTON VI-MIN MEX HUNA STAR 2249
VI-WIN 1718 (P)	9581	14/11/2012	FSM 1718	WOKOLENA LOCKWOOD 5	MALTON VI-WIN STAR 2495
VI-WIN 1732 (P)	9571	8/10/2012	FSM 1732	SPRYS ALL GOLD D052 PMGLSD052	MALTON VI WIN ZINNIA 2734
VI-WIN 1737 (P)	9574	2/10/2012	FSM 1737	SPRYS ALL GOLD D052 PMGLSD052	MALTON VI-WIN BRONWYN 1280
VI-WIN 1853 (P)	9598	8/08/2011	FSM 1853	MALTON DIGGER 2707 (AI)	MALTON TEX VI-WIN JANE 2600

COWS - ASH

Contd.	MALTON	FSM	R.T. & Y.E. FALLS & SONS	MALTON, FINLEY NSW 2713	
VI-WIN BLUEBERRY KIT CAT 1643 (P)	9464	8/10/2011	FSM 1643	BROOME KNIGHT COMMANDER PML2 A209	MALTON VI-WIN BLUEBERRY 1072
VI-WIN BRONWYN 1280	8612	3/09/2007	FSM 1280	MALTON BREAKA 1073	MALTON VI-ZENITH 1110
VI-WIN CHANTEL 1444	9700	4/02/2010	FSM 1444	MALTON COUGAR 2675	MALTON VI-WIN IDA 721
VI-WIN ELEGANCE 1764	9658	9/09/2012	FSM 1764	MALTON ENGINEER	MALTON VI-WIN STAR ZINNIA 2822
VI-WIN ENFORCER 1060	9670	1/01/2005	FSM 1060	GVR ENFORCER 768 (IMP USA) PM9706122	MALTON VI-WIN MONOPOLY (AI)
VI-WIN GEM 1950 (P)	9951	11/11/2013	FSM 1950	SPRYS ALL GOLD D052 PMGLSD052	MALTON VI-WIN STAR ZINNIA 2822
VI-WIN GOLD 1691 (P)	9607	20/06/2012	FSM 1691	SPRYS ALL GOLD D052 PMGLSD052	MALTON VI-WIN BRADMAN
VI-WIN JANE 1267	9623	1/01/2007	FSM 1267	MALTON TARZAN (AI)	MALTON VI-WIN BRADMAN
VI-WIN MANDY 1664 (P)	9564	25/08/2011	FSM 1664	WEEBOLLABOLLA ZION Z97 PMAGFZ97	MALTON VI-WIN BLUEBERRY 1063
VI-WIN MONO-KAT 1648 (P)	9684	4/06/2011	FSM 1648	BROOME KNIGHT COMMANDER PML2 A209	MALTON VI-WIN ENFORCER 1060
VI-WIN STRAW-BERRIES & CREAM 1719A	9756	28/05/2012	FSM 1719A	SPRYS ALL GOLD D052 PMGLSD052	MALTON STRAWBERRIES AND CREAM 1211
VI-WIN ZENA 1399 (P)	8843	5/10/2008	FSM 1399	MALTON ZENITH	MALTON VI-WIN IDA 721

MEADOW VALE	BAH	B.R & R HARRIS	341 BOGGY GATE ROAD, CLARKEFIELD VIC 3430	
BEAUTY D32 (P)	8827	6/10/2008	BAH D32	TATAILA ZEUS Z9 PMRBH29
BEAUTY D34 (P)	8828	8/10/2008	BAH D34	MEADOW VALE DIESEL A41
BEAUTY E19 (P)	9246	4/09/2009	BAH E19	MEADOW VALE CARBINE Z20
BEAUTY E25 (P)	9248	15/09/2009	BAH E25	BROOME MANPOWER C213 PML2 C213
BEAUTY F12 (P)	9217	23/08/2010	BAH F12	MEADOW VALE FORD C45
BEAUTY F19 (P)	9207	28/08/2010	BAH F19	MEADOW VALE CARBINE Z20
BEAUTY F24 (P)	9210	4/09/2010	BAH F24	MEADOW VALE CARBINE Z20
BEAUTY F45 (P)	9410	21/12/2010	BAH F45	MEADOW VALE FORD C45
BEAUTY G30 (P)	9418	6/09/2011	BAH G30	MEADOW VALE GUARDIAN D25
BEAUTY G52 (P)	9407	20/10/2011	BAH G52	MEADOW VALE GUARDIAN D25
BEAUTY H1 (P)	9513	20/01/2012	BAH H1	MEADOW VALE DOMINO A30
BEAUTY H36 (P)	9846	14/09/2012	BAH H36	MEADOW VALE HENRY E1
BEAUTY J33 (P)	9982	21/10/2013	BAH J33	MEADOW VALE JAGUAR G2
BEAUTY K11 (P)	10039	30/08/2014	BAH K11	BROOME PANDEMONIUM F134 PML2 F134
BEAUTY K20 (P)	10042	12/09/2014	BAH K20	MEADOW VALE KITE H27
BEAUTY K26 (P)	10029	18/09/2014	BAH K26	MEADOW VALE KITE H27
BEAUTY K39 (P)	10033	29/09/2014	BAH K39	NETHERBY BISMUTH G2
BEAUTY K5 (P)	10037	26/08/2014	BAH K5	BROOME PANDEMONIUM F134 PML2 F134

COWS - ASH

Contd.	MEADOW VALE	BAH	B.R & R HARRIS	341 BOGGY GATE ROAD, CLARKEFIELD VIC 3430	
BEAUTY K55 (P)	10027	11/11/2014	BAH K55	MEADOW VALE FORD C45	MEADOW VALE BEAUTY E25
BEAUTY M12 (P)	10362	17/08/2016	BAH M12	BROOME PANDEMONIUM F134 PML2 F134	MEADOW VALE BEAUTY B40
BEAUTY M18 (P)	10365	30/08/2016	BAH M18	BROOME PANDEMONIUM F134 PML2 F134	MEADOW VALE BEAUTY H36
BEAUTY M20 (P)	10366	1/09/2016	BAH M20	BROOME PANDEMONIUM F134 PML2 F134	MEADOW VALE BEAUTY G52
BEAUTY M44 (P)	10371	6/11/2016	BAH M44	MEADOW VALE MUSTANG K44	MEADOW VALE BEAUTY D32
BEAUTY N16 (P)	10498	3/08/2017	BAH N16	MEADOW VALE MASERATI K8	MEADOW VALE BEAUTY H36
BEAUTY N45 (P)	10518	21/10/2017	BAH N45	MEADOW VALE MASERATI K8	MEADOW VALE BEAUTY D32
BEAUTY P25 (P)	10597	18/08/2018	BAH P25	MEADOW VALE MASERATI K8	MEADOW VALE BEAUTY B40
BEAUTY P52 (P)	10836	2/12/2019	BAH P52	MEADOW VALE OCTAGONAL M19	MEADOW VALE BEAUTY K55
BEAUTY Q11 (P)	10737	24/08/2019	BAH Q11	MEADOW VALE PORSCHE N5	MEADOW VALE BEAUTY M18
BEAUTY Q18 (P)	10740	27/08/2019	BAH Q18	SPENCER FAMILY ZEPHYR (AI)	MEADOW VALE BEAUTY B40
BEAUTY Q34 (P)	10743	10/09/2019	BAH Q34	SPENCER FAMILY ZEPHYR (AI)	MEADOW VALE BEAUTY G52
BEAUTY Q39	10748	6/10/2019	BAH Q39	MEADOW VALE PEPPA N23	MEADOW VALE BEAUTY N16
BEAUTY Q9 (P)	10736	16/08/2019	BAH Q9	SPENCER FAMILY ZEPHYR (AI)	MEADOW VALE BEAUTY H36
BEAUTY R17 (P)	10922	21/08/2020	BAH R17	SPENCER FAMILY ZEPHYR (AI)	MEADOW VALE BEAUTY H36
BEAUTY R58 (P)	10936	11/10/2020	BAH R58	SOUTHCOTE MAXIMUM IMPACT M7	MEADOW VALE BEAUTY P25
BETTY C4 (P)	8590	28/02/2007	BAH C4	TATAILA ZEUS Z9 PMRBHZ9	CAROUSEL BETTY X50 PFBABX50
BETTY C7 (P)	8591	11/04/2007	BAH C7	TATAILA ZEUS Z9 PMRBHZ9	CAROUSEL BETTY Y14 PFBABY14
BETTY G5 (P)	9413	30/07/2011	BAH G5	MEADOW VALE FALCON C21	MEADOW VALE BETTY C7
BETTY M16 (P)	10363	27/08/2016	BAH M16	LITTLE CEDAR CABRERA 24 MUSA4188693	MEADOW VALE BETTY G5
BETTY P41 (P)	10600	4/10/2018	BAH P41	MEADOW VALE MASERATI K8	MEADOW VALE BETTY G5
BETTY R4 (P)	10818	3/03/2020	BAH R4	MEADOW VALE PEPPA N23	MEADOW VALE BETTY G5
BUD D35 (P)	8829	11/11/2008	BAH D35	MEADOW VALE DIESEL A41	MEADOW VALE BUD B16
BUD E23 (P)	9247	12/09/2009	BAH E23	MEADOW VALE CARBINE Z20	MEADOW VALE BUD B16
BUD E5 (P)	9073	7/08/2009	BAH E5	MEADOW VALE CARBINE Z20	CAROUSEL BUD U21 PFBABU21
BUD F1 (P)	9213	22/04/2010	BAH F1	MEADOW VALE FALCON C21	MEADOW VALE COUNTESS A49
BUD G14 (P)	9416	10/08/2011	BAH G14	MEADOW VALE FALCON C21	MEADOW VALE BUD B16
BUD J28 (P)	9981	20/10/2013	BAH J28	MEADOW VALE FORD C45	MEADOW VALE BUD E23
BUD J8 (P)	9953	30/06/2013	BAH J8	CAROUSEL XCEL PMBAHU2	MEADOW VALE BUD B16
BUD P10 (P)	10603	17/07/2018	BAH P10	MEADOW VALE MASERATI K8	MEADOW VALE BUD J8
BUD Q6 (P)	10734	7/08/2019	BAH Q6	SPENCER FAMILY ZEPHYR (AI)	MEADOW VALE BUD J8
BUD R34 (P)	10929	5/09/2020	BAH R34	MEADOW VALE QUARTZ P16	MEADOW VALE BUD J8
BUD S64 (P)	11067	13/09/2021	BAH S64	MEADOW VALE ROGER Q22 (P)	MEADOW VALE BUD P10
BUDS MARGUERITE N17 (P) 10499	10499	8/08/2017	BAH N17	MEADOW VALE MURCHISON K19 (AI)	MEADOW VALE MARGUERITE H31 (AI)
BUDS WHEATEN N49 (P)	10519	3/11/2017	BAH N49	MEADOW VALE MURCHISON K19 (AI)	MEADOW VALE HILARIOUS WHEATON L28
CHERRY BUDS P27 (P)	10598	23/08/2018	BAH P27	MEADOW VALE MURCHISON K19 (AI)	MEADOW VALE MARGUERITE K41
CHERRY C10 (P)	8593	25/08/2007	BAH C10	MEADOW VALE CARBINE Z20	CAROUSEL CHERRY U28 PFBABU28
CHERRY C22 (P)	8597	12/09/2007	BAH C22	MEADOW VALE CARBINE Z20	CAROUSEL CHERRY V24 PFBABV24

COWS - ASH

Contd.	MEADOW VALE	BAH	B.R & R HARRIS	341 BOGGY GATE ROAD, CLARKEFIELD VIC 3430	
CHERRY C8 (P)	8592	15/08/2007	BAH C8	TATAILA ZEUS Z9 PMRBHZ9	CAROUSEL CHERRY X38 PFBAXH38
CHERRY D11 (P)	8835	26/09/2008	BAH D11	MEADOW VALE DOMINO A30	CAROUSEL CHERRY X38 PFBAXH38
CHERRY E14 (P)	9076	27/08/2009	BAH E14	MEADOW VALE ECLIPSE B20	CAROUSEL CHERRY X38 PFBAXH38
CHERRY F15 (P)	9219	25/08/2010	BAH F15	BROOME MANPOWER C213 PML2 C213	CAROUSEL CHERRY X38 PFBAXH38
CHERRY F18 (P)	9206	28/08/2010	BAH F18	MEADOW VALE CARBINE Z20	CAROUSEL CHERRY U28 PFBAHU28
CHERRY G38 (P)	9405	20/09/2011	BAH G38	BROOME KINGS A230 PML2 A230	MEADOW VALE CHERRY C8
CHERRY H3 (P)	9511	22/01/2012	BAH H3	CAROUSEL XCEL PMBAHU2	CAROUSEL CHERRY X38 PFBAXH38
CHERRY J10 (P)	9954	4/07/2013	BAH J10	MEADOW VALE CARBINE Z20	MEADOW VALE CHERRY E14
CHERRY K24 (P)	10028	16/09/2014	BAH K24	MEADOW VALE FORD C45	MEADOW VALE CHERRY B21
CHERRY K9 (P)	10038	29/08/2014	BAH K9	MEADOW VALE FORD C45	MEADOW VALE CHERRY C10
CHERRY MUSTARD N3 (P)	10496	25/05/2017	BAH N3	MEADOW VALE MUSTANG K44	MEADOW VALE CHERRY C8
CHERRY MUSTARD S70 (P)	11068	27/09/2021	BAH S70	MEADOW VALE ROGER Q22 (P)	MEADOW VALE CHERRY MUSTARD N3
CHERRY N18 (P)	10500	8/08/2017	BAH N18	MEADOW VALE MASERATI K8	MEADOW VALE CHERRY C10
CHERRY N19 (P)	10625	15/08/2017	BAH N19	CAROUSEL XCEL PMBAHU2	MEADOW VALE CHERRY E14
CHERRY P5 (P)	10521	1/05/2018	BAH P5	MEADOW VALE FORD C45	MEADOW VALE CHERRY C8
CHERRY Q52	10752	30/10/2019	BAH Q52	MEADOW VALE PEPPA N23	MEADOW VALE CHERRY N18
CHERRY Q8 (P)	10735	18/08/2019	BAH Q8	MEADOW VALE FORD C45	MEADOW VALE CHERRY C8
CHERRY R15 (P)	10921	18/08/2020	BAH R15	MEADOW VALE QUARTZ P16	MEADOW VALE CHERRY C8
CHERRY R35 (P)	10930	7/09/2020	BAH R35	MEADOW VALE QUARTZ P16	MEADOW VALE CHERRY P5
CHERRY S32 (P)	11061	24/08/2021	BAH S32	SPENCER FAMILY ZEPHYR (AI)	MEADOW VALE CHERRY K24
CHERRY S45 (P)	11064	1/09/2021	BAH S45	MEADOW VALE ROGER Q22 (P)	MEADOW VALE CHERRY J10
CHERRY S73 (P)	11069	24/10/2021	BAH S73	MEADOW VALE ROGER Q22 (P)	MEADOW VALE CHERRY P5
COUNTESS C28 (P)	8599	21/09/2007	BAH C28	CAROUSEL ZENITH W14 PMBAHW14	CAROUSEL COUNTESS U8 PFBAHU8
COUNTESS D37 (P)	8830	11/10/2008	BAH D37	MEADOW VALE CARBINE Z20	MEADOW VALE COUNTESS A35
COUNTESS D41 (P)	9251	20/10/2009	BAH D41	MEADOW VALE EMINENCE B24	MEADOW VALE COUNTESS Z45
COUNTESS E17 (P)	9245	1/09/2009	BAH E17	MEADOW VALE CARBINE Z20	CAROUSEL COUNTESS W33 PFBAHW33
COUNTESS F11 (P)	9252	22/08/2010	BAH F11	MEADOW VALE FORD C45	MEADOW VALE COUNTESS D41
COUNTESS G40 (P)	9453	27/09/2011	BAH G40	BROOME HUDSON X154 PML2 X154	CAROUSEL COUNTESS W33 PFBAHW33
COUNTESS H22 (P)	9843	24/08/2012	BAH H22	BROOME KINGS A230 PML2 A230	MEADOW VALE COUNTESS A49
COUNTESS K16 (P)	10040	2/09/2014	BAH K16	SPENCER FAMILY YOGI (AI)	MEADOW VALE COUNTESS E17
COUNTESS K34 (P)	10030	22/09/2014	BAH K34	MEADOW VALE FORD C45	MEADOW VALE COUNTESS G40 (AI)
COUNTESS L33 (P)	10294	10/10/2015	BAH L33	MEADOW VALE LOHNRO J7	MEADOW VALE COUNTESS E17
COUNTESS N20 (P)	10501	13/08/2017	BAH N20	MEADOW VALE MASERATI K8	MEADOW VALE COUNTESS G40 (AI)
COUNTESS N29 (P)	10515	9/09/2017	BAH N29	MEADOW VALE MUSTANG K44	MEADOW VALE COUNTESS A49
COUNTESS P14 (P)	10605	1/08/2018	BAH P14	SPENCER FAMILY ZEPHYR (AI)	MEADOW VALE COUNTESS G40 (AI)
COUNTESS P30 (P)	10837	27/08/2018	BAH P30	MEADOW VALE MURCHISON K19 (AI)	MEADOW VALE COUNTESS K34
COUNTESS P36 (P)	10599	21/09/2018	BAH P36	SPENCER FAMILY ZEPHYR (AI)	MEADOW VALE COUNTESS A49
COUNTESS Q20 (P)	10741	29/08/2019	BAH Q20	SPENCER FAMILY ZEPHYR (AI)	MEADOW VALE COUNTESS G40 (AI)

COWS - ASH

Contd.	MEADOW VALE	BAH	B.R & R HARRIS	341 BOGGY GATE ROAD, CLARKEFIELD VIC 3430	
COUNTESS Q42	10750	7/10/2019	BAH Q42	MEADOW VALE PEPPA N23	MEADOW VALE COUNTESS N20
COUNTESS R26 (P)	10926	30/08/2020	BAH R26	SPENCER FAMILY ZEPHYR (AI)	MEADOW VALE COUNTESS L33
COUNTESS R57 (P)	10935	10/10/2020	BAH R57	BAYVIEW UNIQUE K11	MEADOW VALE COUNTESS P14
COUNTESS S24 (P)	11059	16/08/2021	BAH S24	SPENCER FAMILY ZEPHYR (AI)	MEADOW VALE COUNTESS L33
COUNTESS S35 (P)	11062	26/08/2021	BAH S35	MEADOW VALE ROGER Q22 (P)	MEADOW VALE COUNTESS G40 (AI)
COUNTESS S49 (P)	11066	3/09/2021	BAH S49	MEADOW VALE ROGER Q22 (P)	MEADOW VALE COUNTESS N20
COUNTESS Z45 (P)	9159	18/10/2004	BAH Z45	BROOME CARETAKER S178 PM9702150	COCOMAH COUNTESS 73RD PF9603564
FRANCES ROCK ANGEL P15 (P)	10606	1/08/2018	BAH P15	SPENCER FAMILY ZEPHYR (AI)	MEADOW VALE ROCK ANGEL F37
FRANCES ROCK ANGEL P48 (P)	10835	2/11/2018	BAH P48	MEADOW VALE MASERATI K8	MEADOW VALE ROCK ANGEL K52
FRANCES ROCK ANGEL Q12 (P)	10738	24/08/2019	BAH Q12	SPENCER FAMILY ZEPHYR (AI)	MEADOW VALE ROCK ANGEL J22
FRANCES ROCK ANGEL Q48	10755	15/10/2019	BAH Q48	MEADOW VALE MASERATI K8	MEADOW VALE ROCK ANGEL K52
FRANCES ROCK ANGEL S28 (P)	11072	22/08/2021	BAH S28	MEADOW VALE PEPPA N23	MEADOW VALE FRANCES ROCK ANGEL P15
HEIRESS C25 (P)	8598	15/09/2007	BAH C25	CAROUSEL ZENITH W14 PMBAHW14	CAROUSEL HEIRESS X12 PFBAXH12
HEIRESS E27	9249	21/09/2009	BAH E27	BROOME MANPOWER C213 PML2 C213	CAROUSEL HEIRESS X12 PFBAXH12
HILARIOUS WHEATON L28 (P)	10215	16/10/2015	BAH L28	MEADOW VALE JOKER G45	BROOME LAUGHTER WHEATEN (AI)
HONOURPRIDE C12(P)	8595	29/08/2007	BAH C12	TATAILA ZEUS Z9 PMRBH29	CAROUSEL HONOUR PRIDE V30 PFBABV30
HONOURPRIDE D19(P)	8837	28/09/2008	BAH D19	MEADOW VALE DOMINO A30	CAROUSEL HONOUR PRIDE V30 PFBABV30
JACKIE'S ROSE E15 (P)	9077	28/08/2009	BAH E15	MEADOW VALE ECLIPSE B20	CAROUSEL WHITE ROSE Y4 PFBABY4
MARGHERITE P45 (P)	10834	19/10/2018	BAH P45	MEADOW VALE OK I'M IT M36	MEADOW VALE MARGUERITE L15
MARGUERITE D18 (P)	8836	28/09/2008	BAH D18	MEADOW VALE DYNAMIC A25 (AI)	CAROUSEL MARGUERITE U22 PFBABU22
MARGUERITE D2 (P)	8831	26/03/2008	BAH D2	CAROUSEL ZENITH W14 PMBAHW14	COCOMAH CUJO MARGUERITE 9TH PF9703584
MARGUERITE D7 (P)	8833	15/08/2008	BAH D7	TATAILA ZEUS Z9 PMRBH29	CAROUSEL MARGUERITE V27 PFBABV27
MARGUERITE E26 (P)	9250	20/09/2009	BAH E26	MEADOW VALE FALCON C21	MEADOW VALE MARGUERITE B42 (AI)
MARGUERITE E3 (P)	9070	25/05/2009	BAH E3	MEADOW VALE ECLIPSE B20	COCOMAH CUJO MARGUERITE 9TH PF9703584
MARGUERITE E39 (P)	9071	19/11/2009	BAH E39	MEADOW VALE FORD C45	MEADOW VALE MARGUERITE A31
MARGUERITE E7 (P)	9074	12/08/2009	BAH E7	BROOME MANPOWER C213 PML2 C213	CAROUSEL MARGUERITE U22 PFBABU22
MARGUERITE E8 (P)	9075	14/08/2009	BAH E8	BROOME MANPOWER C213 PML2 C213	CAROUSEL MARGUERITE V27 PFBABV27
MARGUERITE F16 (P)	9220	27/08/2010	BAH F16	MEADOW VALE FALCON C21	CAROUSEL MARGUERITE V27 PFBABV27
MARGUERITE F22	9209	2/09/2010	BAH F22	MEADOW VALE CARBINE Z20	CAROUSEL MARGUERITE Y36 PFBABY36
MARGUERITE F29 (P)	9510	11/09/2010	BAH F29	BROOME MANPOWER C213 PML2 C213	MEADOW VALE MARGUERITE Y21
MARGUERITE F36 (P)	9211	1/10/2010	BAH F36	BROOME MANPOWER C213 PML2 C213	MEADOW VALE MARGUERITE A31
MARGUERITE F44 (P)	9409	3/12/2010	BAH F44	MEADOW VALE FORD C45	MEADOW VALE MARGUERITE D2
MARGUERITE F8 (P)	9215	4/08/2010	BAH F8	BROOME MANPOWER C213 PML2 C213	CAROUSEL MARGUERITE U22 PFBABU22
MARGUERITE G35 (P)	9403	15/09/2011	BAH G35	MEADOW VALE FORD C45	CAROUSEL MARGUERITE V27 PFBABV27
MARGUERITE G36	9404	17/09/2011	BAH G36	MEADOW VALE FORD C45	CAROUSEL MARGUERITE U22 PFBABU22
MARGUERITE G4 (P)	9412	25/07/2011	BAH G4	MEADOW VALE FORD C45	MEADOW VALE MARGUERITE E3

COWS - ASH

Contd.	MEADOW VALE	BAH	B.R & R HARRIS	341 BOGGY GATE ROAD, CLARKEFIELD VIC 3430	
MARGUERITE G44 (P)	9406	3/10/2011	BAH G44	MEADOW VALE GUARDIAN D25	MEADOW VALE MARGUERITE B42 (AI)
MARGUERITE H10 (P)	9840	18/08/2012	BAH H10	MEADOW VALE FORD C45	MEADOW VALE MARGUERITE Y21
MARGUERITE H18 (P)	9842	23/08/2012	BAH H18	MEADOW VALE FORD C45	CAROUSEL MARGUERITE V27 PFBABV27
MARGUERITE H31 (P)	9844	8/09/2012	BAH H31	CAROUSEL WHYNOT PM9803244	MEADOW VALE MARGUERITE F16
MARGUERITE H39 (P)	9847	18/09/2012	BAH H39	MEADOW VALE HAWK E11	MEADOW VALE MARGUERITE E3
MARGUERITE H48 (P)	9886	21/11/2012	BAH H48	MEADOW VALE FORD C45	MEADOW VALE MARGUERITE A31
MARGUERITE J14 (P)	9955	21/08/2013	BAH J14	MEADOW VALE JAGUAR G2	MEADOW VALE MARGUERITE Y21
MARGUERITE J15 (P)	9956	23/08/2013	BAH J15	MEADOW VALE JAGUAR G2	CAROUSEL MARGUERITE V27 PFBABV27
MARGUERITE J16 (P)	9957	28/08/2013	BAH J16	BROOME PANDEMONIUM F134 PML2 F134	MEADOW VALE MARGUERITE D7
MARGUERITE K2 (P)	10114	20/08/2014	BAH K2	BROOME PANDEMONIUM F134 PML2 F134	MEADOW VALE MARGUERITE F16
MARGUERITE K37 (P)	10032	27/09/2014	BAH K37	NETHERBY BISMUTH G2	MEADOW VALE MARGUERITE E3
MARGUERITE K4 (P)	10036	24/08/2014	BAH K4	BROOME PANDEMONIUM F134 PML2 F134	MEADOW VALE MARGUERITE D2
MARGUERITE K41 (P)	10034	1/10/2014	BAH K41	NETHERBY BISMUTH G2	MEADOW VALE MARGUERITE G4
MARGUERITE K45 (P)	10025	3/10/2014	BAH K45	NETHERBY BISMUTH G2	MEADOW VALE MARGUERITE G36
MARGUERITE L11 (P)	10213	24/08/2015	BAH L11	BROOME PANDEMONIUM F134 PML2 F134	MEADOW VALE MARGUERITE B42 (AI)
MARGUERITE L15 (P)	10214	29/08/2015	BAH L15	BROOME PANDEMONIUM F134 PML2 F134	MEADOW VALE MARGUERITE H10
MARGUERITE M10 (P)	10361	12/08/2016	BAH M10	BROOME PANDEMONIUM F134 PML2 F134	MEADOW VALE MARGUERITE B42 (AI)
MARGUERITE M25 (P)	10368	14/09/2016	BAH M25	MEADOW VALE MASERATI K8	MEADOW VALE MARGUERITE E3
MARGUERITE M34 (P)	10370	12/10/2016	BAH M34	LITTLE CEDAR CABRERA 24 MUSA4188693	MEADOW VALE MARGUERITE D7
MARGUERITE N1 (P)	10494	15/05/2017	BAH N1	BROOME PANDEMONIUM F134 PML2 F134	MEADOW VALE MARGUERITE G4
MARGUERITE N14 (P)	10497	2/08/2017	BAH N14	MEADOW VALE MASERATI K8	MEADOW VALE MARGUERITE B42 (AI)
MARGUERITE N39 (P)	10819	15/10/2017	BAH N39	MEADOW VALE MASERATI K8	MEADOW VALE MARGUERITE J16
MARGUERITE P19 (P)	10609	4/08/2018	BAH P19	SPENCER FAMILY ZEPHYR (AI)	MEADOW VALE MARGUERITE B42 (AI)
MARGUERITE P42 (P)	10601	11/10/2018	BAH P42	SPENCER FAMILY ZEPHYR (AI)	MEADOW VALE MARGUERITE J15
MARGUERITE P7 (P)	10602	1/07/2018	BAH P7	SPENCER FAMILY ZEPHYR (AI)	MEADOW VALE MARGUERITE D7
MARGUERITE Q47	10754	14/10/2019	BAH Q47	MEADOW VALE PORSCHE N5	MEADOW VALE MARGUERITE L15
MARGUERITE R1 (P)	10816	5/01/2020	BAH R1	SPENCER FAMILY ZEPHYR (AI)	MEADOW VALE MARGUERITE J16
MARGUERITE R18 (P)	10923	21/08/2020	BAH R18	MEADOW VALE QUID P12	MEADOW VALE BUDS MARGUERITE N17
MARGUERITE R2 (P)	10817	20/02/2020	BAH R2	SPENCER FAMILY ZEPHYR (AI)	MEADOW VALE MARGUERITE K2
MARGUERITE R33 (P)	10928	3/09/2020	BAH R33	MEADOW VALE QUARTZ P16	MEADOW VALE MARGUERITE P7
MARGUERITE R39 (P)	10931	12/09/2020	BAH R39	SPENCER FAMILY ZEPHYR (AI)	MEADOW VALE BEAUTY M18
MARGUERITE R54 (P)	10933	10/10/2020	BAH R54	BAYVIEW UNIQUE K11	MEADOW VALE MARGUERITE P42
MARGUERITE R55 (P)	10934	10/10/2020	BAH R55	SPENCER FAMILY ZEPHYR (AI)	MEADOW VALE MARGUERITE G4
MARGUERITE R6 (P)	10820	22/03/2020	BAH R6	MEADOW VALE PEPPA N23	MEADOW VALE MARGUERITE N39
MARGUERITE S21 (P)	11074	7/08/2021	BAH S21	SPRYS BOOM TIME M222	MEADOW VALE MARGUERITE N14
MARGUERITE S26 (P)	11060	21/08/2021	BAH S26	MEADOW VALE ROGER Q22 (P)	MEADOW VALE MARGUERITE L15
MARGUERITE Y21 (P)	9509	22/09/2003	BAH Y21	CAROUSEL WHYNOT PM9803244	CAROUSEL MARGUERITE W37 PFBABW37
MARGUERITE C11 (P)	8594	28/08/2007	BAH C11	CAROUSEL ZENITH W14 PMBAHW14	CAROUSEL MARGUERITE U22 PFBABU22
POPPETT J61 (P)	9983	12/12/2013	BAH J61	CAROUSEL QUICKSILVER PM9204615	SPENCER FAMILY PIXIE'S POPPET
POPPETT N33 (P)	10516	24/09/2017	BAH N33	MEADOW VALE FORD C45	SPENCER FAMILY PIXIE'S POPPET

COWS - ASH

Contd.	MEADOW VALE	BAH	B.R & R HARRIS	341 BOGGY GATE ROAD, CLARKEFIELD VIC 3430	
PRIDE H34 (P)	9845	12/09/2012	BAH H34	MEADOW VALE HENRY E1	MEADOW VALE HONOUR PRIDE D19
PRIMROSE C40 (P)	8601	7/10/2007	BAH C40	MEADOW VALE CARBINE Z20	CAROUSEL PRIMROSE W40 PFBAHW40
ROCK ANGEL F37 (P)	9212	2/10/2010	BAH F37	MEADOW VALE FORD C45	SPENCER FAMILY FRANCES' ROCK ANGEL
ROCK ANGEL J22 (P)	9958	5/09/2013	BAH J22	MEADOW VALE FORD C45	SPENCER FAMILY FRANCES' ROCK ANGEL
ROCK ANGEL K52 (P)	10026	15/10/2014	BAH K52	BROOME PANDEMONIUM F134 PML2 F134	MEADOW VALE ROCK ANGEL F37
ROCK ANGEL M31 (P)	10369	5/10/2016	BAH M31	MEADOW VALE MURCHISON K19 (AI)	MEADOW VALE ROCK ANGEL K52
ROCK ANGEL R45 (P)	10932	25/09/2020	BAH R45	SPENCER FAMILY ZEPHYR (AI)	MEADOW VALE ROCK ANGEL K52
ROCK ANGEL S12 (P)	11073	26/02/2021	BAH S12	SPRYS BOOM TIME M222	MEADOW VALE ROCK ANGEL M31
ROCK ANGEL S17 (P)	11058	5/05/2021	BAH S17	MEADOW VALE QUARTZ P16	MEADOW VALE FRANCES ROCK ANGEL P48
WATERMAID D23 (P)	8839	2/10/2008	BAH D23	MEADOW VALE EMINENCE B24	BROOME ITALY WATERMAID Y67 PFL2 Y67
WHEATEN G53 (P)	9408	26/10/2011	BAH G53	MEADOW VALE FORD C45	BROOME LAUGHTER WHEATEN (AI)
WHEATEN M26 (P)	10373	25/09/2016	BAH M26	MEADOW VALE MASERATI K8	MEADOW VALE WHEATEN G53
WHEATEN M49 (P)	10372	14/11/2016	BAH M49	MEADOW VALE FORD C45	BROOME LAUGHTER WHEATEN (AI)
WHEATEN N44 (P)	10517	21/10/2017	BAH N44	MEADOW VALE FORD C45	BROOME LAUGHTER WHEATEN (AI)
WHEATEN P29	BAHP29	26/08/2018	BAH P29	CAROUSEL ZENITH W14 PMBAHW14	MEADOW VALE WHEATEN G53
WHEATEN Q46	10753	12/10/2019	BAH Q46	BAYVIEW UNIQUE K11	MEADOW VALE WHEATEN M49
WHEATEN R14 (P)	10920	14/08/2020	BAH R14	MEADOW VALE QUID P12	MEADOW VALE WHEATEN G53
WHEATEN R27 (P)	10927	30/08/2020	BAH R27	MEADOW VALE QUARTZ P16	MEADOW VALE WHEATEN N44
WHEATEN S47 (P)	11065	2/09/2021	BAH S47	MEADOW VALE ROGER Q22 (P)	MEADOW VALE WHEATEN G53
WHEATEN S53 (P)	11070	6/09/2021	BAH S53	MEADOW VALE QUARTZ P16	MEADOW VALE BUDS WHEATEN N49
WHEATON J58 (P)	10001	8/12/2013	BAH J58	WILKEL WINTON PM7901857	MEADOW VALE WHEATEN G53
WHEATON Q4 (P)	10732	19/03/2019	BAH Q4	SPENCER FAMILY ZEPHYR (AI)	BROOME LAUGHTER WHEATEN (AI)
WHITE ROSE (P)	10495	18/05/2017	BAH N2	BROOME PANDEMONIUM F134 PML2 F134	MEADOW VALE WHITE ROSE G9
WHITE ROSE C14 (P)	8596	30/08/2007	BAH C14	TATAILA ZEUS Z9 PMRBH29	CAROUSEL WHITE ROSE Y4 PFBAHY4
WHITE ROSE C3 (P)	8589	28/02/2007	BAH C3	TATAILA ZEUS Z9 PMRBH29	CAROUSEL WHITE ROSE X28 PFBAX28
WHITE ROSE C36 (P)	8600	3/10/2007	BAH C36	MEADOW VALE CARBINE Z20	CAROUSEL WHITE ROSE W5 PFBAHW5
WHITE ROSE D10 (P)	8834	25/09/2008	BAH D10	MEADOW VALE DOMINO A30	CAROUSEL WHITE ROSE Y4 PFBAHY4
WHITE ROSE D21 (P)	8838	1/10/2008	BAH D21	MEADOW VALE CARBINE Z20	CAROUSEL WHITE ROSE W5 PFBAHW5
WHITE ROSE D4 (P)	8832	27/03/2008	BAH D4	CAROUSEL UNIVERSAL PM9604913	MEADOW VALE WHITE ROSE B2
WHITE ROSE E4 (P)	9072	26/06/2009	BAH E4	MEADOW VALE ECLIPSE B20	CAROUSEL WHITE ROSE W22 PFBAHW22
WHITE ROSE F10 (P)	9216	10/08/2010	BAH F10	MEADOW VALE FORD C45	CAROUSEL WHITE ROSE W22 PFBAHW22
WHITE ROSE F14 (P)	9218	25/08/2010	BAH F14	MEADOW VALE FALCON C21	CAROUSEL WHITE ROSE Y4 PFBAHY4
WHITE ROSE F21 (P)	9208	28/08/2010	BAH F21	BROOME MANPOWER C213 PML2 C213	MEADOW VALE WHITE ROSE B51
WHITE ROSE F4 (P)	9214	10/07/2010	BAH F4	MEADOW VALE FORD C45	MEADOW VALE WHITE ROSE C3
WHITE ROSE G12 (P)	9415	10/08/2011	BAH G12	MEADOW VALE FORD C45	MEADOW VALE JACKIE'S ROSE E15
WHITE ROSE G22 (P)	9417	15/08/2011	BAH G22	MEADOW VALE FORD C45	CAROUSEL WHITE ROSE W22 PFBAHW22
WHITE ROSE G34 (P)	9411	15/09/2011	BAH G34	MEADOW VALE FORD C45	MEADOW VALE WHITE ROSE B51
WHITE ROSE G9 (P)	9414	6/08/2011	BAH G9	MEADOW VALE FALCON C21	MEADOW VALE WHITE ROSE C3
WHITE ROSE H11 (P)	9841	18/08/2012	BAH H11	MEADOW VALE FORD C45	CAROUSEL WHITE ROSE W22 PFBAHW22
WHITE ROSE H4 (P)	9512	30/03/2012	BAH H4	MEADOW VALE FORD C45	MEADOW VALE WHITE ROSE C14

COWS - ASH

Contd.	MEADOW VALE	BAH	B.R & R HARRIS	341 BOGGY GATE ROAD, CLARKEFIELD VIC 3430	
WHITE ROSE J26 (P)	9980	15/10/2013	BAH J26	CAROUSEL UNIVERSAL PM9604913	MEADOW VALE WHITE ROSE G9
WHITE ROSE J31 (P)	9984	21/10/2013	BAH J31	MEADOW VALE FORD C45	MEADOW VALE WHITE ROSE D4 (AI)
WHITE ROSE K17 (P)	10041	7/09/2014	BAH K17	BROOME PANDEMONIUM F134 PML2 F134	MEADOW VALE WHITE ROSE G12
WHITE ROSE K35 (P)	10031	21/09/2014	BAH K35	BROOME PANDEMONIUM F134 PML2 F134	MEADOW VALE WHITE ROSE H4
WHITE ROSE K42 (P)	10035	1/10/2014	BAH K42	MEADOW VALE FORD C45	MEADOW VALE WHITE ROSE D4 (AI)
WHITE ROSE M17 (P)	10364	29/08/2016	BAH M17	BROOME PANDEMONIUM F134 PML2 F134	MEADOW VALE WHITE ROSE D4 (AI)
WHITE ROSE M22 (P)	10367	11/09/2016	BAH M22	BROOME PANDEMONIUM F134 PML2 F134	MEADOW VALE WHITE ROSE H4
WHITE ROSE M3 (P)	10295	28/02/2016	BAH M3	MEADOW VALE JOKER G45	MEADOW VALE WHITE ROSE F4
WHITE ROSE M47 (P)	10420	11/11/2016	BAH M47	CAROUSEL WHYNOT PM9803244	MEADOW VALE WHITE ROSE K17
WHITE ROSE N15 (P)	10514	2/08/2017	BAH N15	MEADOW VALE MASERATI K8	MEADOW VALE WHITE ROSE D4 (AI)
WHITE ROSE N9 (P)	10384	22/07/2017	BAH N9	MEADOW VALE MASERATI K8	MEADOW VALE WHITE ROSE G12
WHITE ROSE P11 (P)	10604	28/07/2018	BAH P11	BAYVIEW UNIQUE K11	MEADOW VALE WHITE ROSE G12
WHITE ROSE P17 (P)	10607	2/08/2018	BAH P17	BAYVIEW UNIQUE K11	MEADOW VALE WHITE ROSE H4
WHITE ROSE P18 (P)	10608	3/08/2018	BAH P18	SPENCER FAMILY ZEPHYR (AI)	MEADOW VALE WHITE ROSE D4 (AI)
WHITE ROSE P3 (P)	10520	22/02/2018	BAH P3	GLENGYRON GOVERNOR PMTPSG18	MEADOW VALE WHITE ROSE G22
WHITE ROSE P43 (P)	10833	14/10/2018	BAH P43	MEADOW VALE MASERATI K8	MEADOW VALE WHITE ROSE H11
WHITE ROSE Q1 (P)	10731	7/03/2019	BAH Q1	SPENCER FAMILY ZEPHYR (AI)	MEADOW VALE WHITE ROSE G9
WHITE ROSE Q16 (P)	10739	26/08/2019	BAH Q16	SPENCER FAMILY ZEPHYR (AI)	MEADOW VALE WHITE ROSE H4
WHITE ROSE Q24 (P)	10742	3/09/2019	BAH Q24	MEADOW VALE PEPPA N23	MEADOW VALE WHITE ROSE M3
WHITE ROSE Q36 (P)	10744	20/09/2019	BAH Q36	MEADOW VALE MASERATI K8	MEADOW VALE WHITE ROSE K42
WHITE ROSE Q40	10749	6/10/2019	BAH Q40	MEADOW VALE PEPPA N23	MEADOW VALE WHITE ROSE N15
WHITE ROSE Q44	10751	9/10/2019	BAH Q44	MEADOW VALE MASERATI K8	MEADOW VALE WHITE ROSE G12
WHITE ROSE Q5 (P)	10733	23/03/2019	BAH Q5	SPENCER FAMILY ZEPHYR (AI)	MEADOW VALE WHITE ROSE G22
WHITE ROSE R21 (P)	10924	25/08/2020	BAH R21	SPENCER FAMILY ZEPHYR (AI)	MEADOW VALE WHITE ROSE D4 (AI)
WHITE ROSE R22 (P)	10925	26/08/2020	BAH R22	MEADOW VALE QUARTZ P16	MEADOW VALE WHITE ROSE P3
WHITE ROSE R44 (P)	10937	23/09/2020	BAH R44	POLLEDALE NEAT N38	MEADOW VALE WHITE ROSE G22
WHITE ROSE S42 (P)	11063	28/08/2021	BAH S42	MEADOW VALE QUID P12	MEADOW VALE WHITE ROSE G12
WHITE ROSE S59 (P)	11071	10/09/2021	BAH S59	MEADOW VALE ROGER Q22 (P)	MEADOW VALE WHITE ROSE N15

MORNINGTIME	MDA	DAVID J. ASHLEY & GRANDCHILDREN 6 KASOUKA ROAD, CAMBERWELL VIC 3124			
RED-08-02	8726	2/03/2008	MDA 2602	SPENCER FAMILY LEADER (IMP USA) UM62603	MORNINGTIME RED-98-07
RED-08-10	8729	10/04/2008	MDA 2610	MORNINGTIME ABADAN	MORNINGTIME RED-00-06
ROAN-04-06	9058	24/02/2009	MDA 2706	MORNINGTIME UDOR	MORNINGTIME ROAN-04-01
ROAN-08-01	8725	1/03/2008	MDA 2601	MORNINGTIME ABADAN	MORNINGTIME ROAN-02-08
ROAN-08-03	8727	6/03/2008	MDA 2603	SPENCER FAMILY LEADER (IMP USA) UM62603	MORNINGTIME RED-03-03
ROAN-08-06	8728	9/03/2008	MDA 2606	MORNINGTIME ABADAN	MORNINGTIME WHITE-01-03
ROAN-09-17	9059	6/10/2009	MDA 2717	MORNINGTIME FAIR AUSTRALIAN	MORNINGTIME BLOSSOM 10 BY ABADAN
ROAN-09-18	9060	25/10/2009	MDA 2718	MORNINGTIME FAIR AUSTRALIAN	MORNINGTIME BLOSSOM 9 BY ABADAN
ROAN-09-19	9061	26/10/2009	MDA 2719	MORNINGTIME FAIR AUSTRALIAN	MORNINGTIME RED-02-16
ROAN-10-01	9186	13/01/2010	MDA 2801	MORNINGTIME FAIR AUSTRALIAN	MORNINGTIME SUDDEN BLOSSOM BY UDOR

COWS - ASH

Contd.	MORNINGTIME	MDA	DAVID J. ASHLEY & GRANDCHILDREN	6 KASOUKA ROAD, CAMBERWELL VIC 3124	
ROAN-10-03	9187	19/01/2010	MDA 2803	MORNINGTIME FAIR AUSTRALIAN	MORNINGTIME ROAN-04-08
ROAN-10-05	9188	1/02/2010	MDA 2805	MORNINGTIME FAIR AUSTRALIAN	MORNINGTIME BLOSSOM 4 BY ABADAN
ROAN-10-06	9266	2/02/2010	MDA 2806	MORNINGTIME FAIR AUSTRALIAN	MORNINGTIME RED-06-17
ROAN-10-11	9284	14/02/2010	MDA 2811	MORNINGTIME FAIR AUSTRALIAN	MORNINGTIME RED-06-13
ROAN-10-17	9063	26/02/2010	MDA 2817	MORNINGTIME FAIR AUSTRALIAN	MORNINGTIME RED-00-06
ROAN-10-20	9183	12/03/2010	MDA 2820	MORNINGTIME FAIR AUSTRALIAN	MORNINGTIME RED-98-07
ROAN-10-22	9185	29/03/2010	MDA 2822	MORNINGTIME FAIR AUSTRALIAN	MORNINGTIME GLAD MICHELLE BY UDOR
ROAN-10-24	9285	10/04/2010	MDA 2824	MORNINGTIME FAIR AUSTRALIAN	MORNINGTIME ROAN-06-09
ROAN-10-25	9267	15/04/2010	MDA 2825	MORNINGTIME FAIR AUSTRALIAN	MORNINGTIME SUDDEN QUICK ETHEL
ROAN-11-01	9383	3/01/2011	MDA 2901	MORNINGTIME FAIR AUSTRALIAN	MORNINGTIME RED-06-17
ROAN-11-03	9385	26/01/2011	MDA 2903	MORNINGTIME FAIR AUSTRALIAN	MORNINGTIME SUDDEN CHERRYWOOD 2 (A.I)
ROAN-11-04	9386	26/01/2011	MDA 2904	MORNINGTIME FAIR AUSTRALIAN	MORNINGTIME RED-06-13
ROAN-11-06	9388	4/02/2011	MDA 2906	MORNINGTIME FAIR AUSTRALIAN	MORNINGTIME RED 07-07
ROAN-11-12	9390	3/03/2011	MDA 2912	MORNINGTIME FAIR AUSTRALIAN	MORNINGTIME ROAN-06-09
ROAN-11-14	9382	23/04/2011	MDA 2914	MORNINGTIME FAIR AUSTRALIAN	MORNINGTIME CHERRYWOOD BY UDOR
SPECIAL'S BLOSSOM 1 (P) (AI) (P)	11075	22/04/2022	MDA 742	SPRYS EXTRA SPECIAL N61 PMGLSN61	MORNINGTIME NAGAMBIE'S BLOSSOM 2
WHITE 10-09	9062	7/02/2010	MDA 2809	MORNINGTIME FAIR AUSTRALIAN	MORNINGTIME ROAN-04-07
WHITE-10-13	9189	15/02/2010	MDA 2813	MORNINGTIME FAIR AUSTRALIAN	MORNINGTIME ROAN-03-13
WHITE-10-21	9184	28/03/2010	MDA 2821	MORNINGTIME FAIR AUSTRALIAN	MORNINGTIME WHITE-04-04
WHITE-11-02	9384	3/01/2011	MDA 2902	MORNINGTIME FAIR AUSTRALIAN	MORNINGTIME ROAN-03-13
WHITE-11-05	9387	2/02/2011	MDA 2905	MORNINGTIME FAIR AUSTRALIAN	MORNINGTIME BLOSSOM 7 BY ABADAN
WHITE-11-08	9389	11/02/2011	MDA 2908	MORNINGTIME FAIR AUSTRALIAN	MORNINGTIME ROAN-04-01

MOUNT ROAN	DA	D.G. FARRELL	678 MINNA ROAD, STOWPORT TAS 7321	
DAISEY	9066	9/06/2008	DA D12	CHERRY TREE YOGGI PMHWDY31 MOUNT ROAN ALICE 2ND PFDA A27
DARWIN (P)	9065	2/08/2008	DA D39	CHERRY TREE YOGGI PMHWDY31 MOUNT ROAN AVA PFDA A25
DOLLY	9067	27/05/2008	DA D15	MOUNT ROAN XRAY PMDA X25 MOUNT ROAN QUPELL PFDA W122
DOREEN	9069	16/08/2008	DA D40	MOUNT ROAN XRAY PMDA X25 MOUNT ROAN PRESTIGE PFDA V03
EASY 2ND	9120	27/06/2009	DA E20	BUNDALEER WIZARD OF OZ W50 PMGEAW50 SHIRALLA JESSICA PF9403562
ERICA 2ND	9119	15/07/2009	DA E27	MOUNT ROAN XRAY PMDA X25 MOUNT ROAN AMBER PFDA A17
EVANS	9115	7/06/2009	DA E7	BUNDALEER WIZARD OF OZ W50 PMGEAW50 MOUNT ROAN QUPELL PFDA W122
EXCHANGE	9118	15/09/2009	DA E44	MOUNT ROAN XRAY PMDA X25 MOUNT ROAN OLLIE DA 908 PFDA 908
EXIDE	9116	5/07/2009	DA E21	MOUNT ROAN XRAY PMDA X25 MOUNT ROAN BREEZE PFDA B4
EXTON 2ND	9117	13/06/2009	DA E13	BUNDALEER WIZARD OF OZ W50 PMGEAW50 MOUNT ROAN YENNA PFDA Y12
FELICITY F11	9316	6/06/2010	DA F11	BUNDALEER WIZARD OF OZ W50 PMGEAW50 MOUNT ROAN APPLE PFDA A24
FLEECE	9318	22/06/2010	DA F26	BUNDALEER WIZARD OF OZ W50 PMGEAW50 MOUNT ROAN OLLIE DA 908 PFDA 908
FLEUR	9317	29/06/2010	DA F16	BUNDALEER WIZARD OF OZ W50 PMGEAW50 MOUNT ROAN YONELLIE PFDA Y10
MOUNT ROAN ELITE	9114	6/07/2009	DA E23	MOUNT ROAN XRAY PMDA X25 MOUNT ROAN PANSY PFDA V019
SHAMROCK	9068	8/06/2008	DA D25	CHERRY TREE YOGGI PMHWDY31 MOUNT ROAN YENNA PFDA Y12

COWS - ASH

NETHERBY JRC R. HARRIS-RYAN & J. RYAN C/O 341 BOGGY GATE ROAD, CLARKEFIELD VIC 3430					
BISMUTH FAIRY QUEEN K05 (P)	10155	16/11/2014	JRC K05	NETHERBY BISMUTH G2	SHERMINGA FAIRY QUEEN G08 PFCJSG08
BISMUTH FASHION K06 (P)	10156	19/11/2014	JRC K06	NETHERBY BISMUTH G2	SHERMINGA G21 PFCJSG21
BISMUTH GRACE L02 (P)	10159	14/01/2015	JRC L02	NETHERBY BISMUTH G2	SHERMINGA FANNY GRACE G16 PFCJSG16
BISMUTH WATER-MAID K03 (P)	10154	11/11/2014	JRC K03	NETHERBY BISMUTH G2	BROOME PERCEPTIVE WATERMAID
BISMUTH WATER-MAID K07 (P)	10157	19/11/2014	JRC K07	NETHERBY BISMUTH G2	BROOME LINGUIST WATERMAID B
BISMUTH WAYWARD L04 (P)	10227	26/10/2015	JRC L04	NETHERBY BISMUTH G2	BROOME PAM WAYWARD F129
CARBINE WAYWARD L05 (P)	10228	28/10/2015	JRC L05	MEADOW VALE CARBINE Z20	SHERMINGA FANCY THAT WAYWARD F13 PFCJF13
CAVALIER MARELDA H1 (P)	9848	22/10/2012	JRC H01	LLANDILLO CAVALIER PM8102167	BROOME FRENCHCENT MARELDA V
CAVALIER WATER-MAID J06 (P)	9986	14/11/2013	JRC J06	LLANDILLO CAVALIER PM8102167	BROOME PERCEPTIVE WATERMAID
DEBONAIR FASHION L10 (P)	10232	24/12/2015	JRC L10	NETHERBY DEBONAIR J2	SHERMINGA G21 PFCJSG21
DEBONAIR WAYWARD M01 (P)	10233	24/02/2016	JRC M01	NETHERBY DEBONAIR J2	BROOME LENA WAYWARD B11
EDWARD BEAUTY N01 (P)	10821	8/02/2017	JRC N01	NETHERBY EDWARD J05	MEADOW VALE BEAUTY K20
EDWARD FAIRY QUEEN M02 (P)	10234	31/08/2016	JRC M02	NETHERBY EDWARD J05	NETHERBY PANDAMONIUM FAIRY QUEEN J09
EDWARD FASHION M05 (P)	10427	29/12/2016	JRC M05	NETHERBY EDWARD J05	SHERMINGA G21 PFCJSG21
EDWARD GRACE M09 (P)	10431	31/12/2016	JRC M09	NETHERBY EDWARD J05	SHERMINGA FANNY GRACE G16 PFCJSG16
EDWARD GRACE N02 (P)	10618	10/02/2018	JRC N02	NETHERBY EDWARD J05	NETHERBY BISMUTH GRACE L02
EDWARD MARGUERITE M03 (P)	10425	28/12/2016	JRC M03	NETHERBY EDWARD J05	MEADOW VALE MARGUERITE F29
EDWARD MARGUERITE M06 (P)	10428	30/12/2016	JRC M06	NETHERBY EDWARD J05	NETHERBY UNIVERSAL MARGUERITE H3
EDWARD WATER-MAID M04 (P)	10426	28/12/2016	JRC M04	NETHERBY EDWARD J05	NETHERBY WHYNOT WATERMAID H2
EDWARD WATER-MAID M08 (P)	10430	31/12/2016	JRC M08	NETHERBY EDWARD J05	NETHERBY QUICKSILVER WATERMAID J10
EDWARD WAYWARD M07 (P)	10429	30/12/2016	JRC M07	NETHERBY EDWARD J05	NETHERBY WAYWARD G3
EDWARD WAYWARD N06 (P)	10622	13/02/2018	JRC N06	NETHERBY EDWARD J05	NETHERBY BISMUTH WAYWARD L04
FAHRENHEIT FASHION N16 (P)	10613	7/03/2018	JRC N16	NETHERBY FAHRENHEIT	NETHERBY BISMUTH FASHION K06

COWS - ASH

Contd. NETHERBY	JRC	R. HARRIS-RYAN & J. RYAN		C/O 341 BOGGY GATE ROAD, CLARKEFIELD VIC 3430	
FAHRENHEIT MARELDA N17 (P)	10614	18/03/2018	JRC N17	NETHERBY FAHRENHEIT	NETHERBY UNIVERSAL MARELDA L06 (AI)
FAHRENHEIT NANDI N15 (P)	10612	5/03/2018	JRC N15	NETHERBY FAHRENHEIT	SHERMINGA FELICITY NANDI PFCJSF07
FANCY THAT WAY-WARD J1 (P)	9851	15/02/2013	JRC J01	SHERMINGA LONE PINE G38 PMCJSG38	SHERMINGA FANCY THAT WAYWARD F13 PFCJSF13
FASHION J04 (P)	9852	4/07/2013	JRC J04	SHERMINGA COLUMBUS G60 PMCJSG60	SHERMINGA G21 PFCJSG21
GERONIMO BEAUTY Q05 (P)	10827	27/12/2019	JRC Q05	NETHERBY GERONIMO	MEADOW VALE BEAUTY M20
GERONIMO FASHION Q01 (P)	10823	15/12/2019	JRC Q01	NETHERBY GERONIMO	NETHERBY EDWARD FASHION M05
GERONIMO FASHION Q03 (P)	10825	20/12/2019	JRC Q03	NETHERBY GERONIMO	NETHERBY BISMUTH FASHION K06
GERONIMO GRACE Q06 (P)	10828	27/12/2019	JRC Q06	NETHERBY GERONIMO	SHERMINGA FANNY GRACE G16 PFCJSG16
GERONIMO MARELDA Q02 (P)	10824	16/12/2019	JRC Q02	NETHERBY GERONIMO	NETHERBY UNIVERSAL MARELDA L06 (AI)
GERONIMO MARGUERITE P02 (P)	10616	22/10/2018	JRC P02	NETHERBY GERONIMO	NETHERBY UNIVERSAL MARGUERITE H3
GERONIMO MARGUERITE Q04 (P)	10826	20/12/2019	JRC Q04	NETHERBY GERONIMO	NETHERBY UNIVERSAL MARGUERITE H3
GERONIMO WAYWARD P01 (P)	10615	7/10/2018	JRC P01	NETHERBY GERONIMO	BROOME PAM WAYWARD F129
GRACE BUD N12 (P)	10624	18/02/2018	JRC N12	MEADOW VALE MURCHISON K19 (AI)	SHERMINGA FANNY GRACE G16 PFCJSG16
IGNITE BEAUTY R03	10831	1/07/2020	JRC R03	NETHERBY IGNITE N09	MEADOW VALE BEAUTY K20
IGNITE BEAUTY R24 (P)	10975	29/11/2020	JRC R24	NETHERBY IGNITE N09	MEADOW VALE BEAUTY M20
IGNITE BUD R07 (P)	10968	8/08/2020	JRC R07	NETHERBY IGNITE N09	NETHERBY MURCHISON BUD N10
IGNITE BUD R15 (P)	10971	10/11/2020	JRC R15	NETHERBY IGNITE N09	NETHERBY WAYWARD BUD N13
IGNITE FASHION R17 (P)	10973	11/11/2020	JRC R17	NETHERBY IGNITE N09	NETHERBY FAHRENHEIT FASHION N16
IGNITE FASHION R21 (P)	10972	15/11/2020	JRC R21	NETHERBY IGNITE N09	NETHERBY EDWARD FASHION M05
IGNITE FASHION R27 (P)	10978	10/12/2020	JRC R27	NETHERBY IGNITE N09	NETHERBY DEBONAIR FASHION L10
IGNITE GRACE R01 (P)	10829	14/06/2020	JRC R01	NETHERBY IGNITE N09	NETHERBY BISMUTH GRACE L02
IGNITE WATERMAID R04	10832	4/07/2020	JRC R04	NETHERBY IGNITE N09	BROOME PERCEPTIVE WATERMAID
IGNITE WATERMAID R05 (P)	10966	21/07/2020	JRC R05	NETHERBY IGNITE N09	NETHERBY EDWARD WATERMAID M08
IGNITE WATERMAID R06 (P)	10967	1/08/2020	JRC R06	NETHERBY IGNITE N09	NETHERBY CAVALIER WATERMAID J06
IGNITE WATERMAID R09 (P)	10970	20/08/2020	JRC R09	NETHERBY IGNITE N09	NETHERBY UNIVERSAL WATERMAID L07 (AI)
IGNITE WATERMAID R22 (P)	10974	21/11/2020	JRC R22	NETHERBY IGNITE N09	NETHERBY EDWARD WATERMAID M04

COWS - ASH

Contd.	NETHERBY	JRC	R. HARRIS-RYAN & J. RYAN	C/O 341 BOGGY GATE ROAD, CLARKEFIELD VIC 3430		
	IGNITE WAYWARD R02 (P)	10830	20/06/2020	JRC R02	NETHERBY IGNITE N09	BROOME PAM WAYWARD F129
	IGNITE WAYWARD R08 (P)	10969	15/08/2020	JRC R08	NETHERBY IGNITE N09	NETHERBY CARBINE WAYWARD L05 (AI)
	IGNITE WAYWARD R25 (P)	10976	1/12/2020	JRC R25	NETHERBY IGNITE N09	NETHERBY MURCHISON WAYWARD N05
	IGNITE WAYWARD R26 (P)	10977	4/12/2020	JRC R26	NETHERBY IGNITE N09	NETHERBY BISMUTH WAYWARD L04
	MARELDA F1 (P)	9331	28/11/2010	JRC F1	TURANVILLE ZULU C101 PMDRRC101	BROOME FRENCHCENT MARELDA V
	MARELDA N03 (P)	10619	10/02/2018	JRC N03	NETHERBY EDWARD J05	NETHERBY PANDAMONIUM MARELDA J07
	MARGUERITE BUD N11 (P)	10822	16/02/2018	JRC N11	MEADOW VALE MURCHISON K19 (AI)	MEADOW VALE MARGUERITE F29
	MURCHISON BUD N10 (P)	10623	16/02/2018	JRC N10	MEADOW VALE MURCHISON K19 (AI)	SHERMINGA G21 PFCJSG21
	MURCHISON WATERMAID N04 (P)	10620	11/02/2018	JRC N04	MEADOW VALE MURCHISON K19 (AI)	NETHERBY CAVALIER WATERMAID J06
	MURCHISON WAYWARD N05 (P)	10621	11/02/2018	JRC N05	MEADOW VALE MURCHISON K19 (AI)	BROOME LENA WAYWARD B11
	PANDAMODIUM WATERMAID K01 (P)	9991	2/01/2014	JRC K01	BROOME PANDEMONIUM F134 PML2 F134	BROOME LINGUIST WATERMAID B
	PANDAMONIUM FAIRY QUEEN J09 (P)	9989	30/12/2013	JRC J09	BROOME PANDEMONIUM F134 PML2 F134	SHERMINGA FAIRY QUEEN G08 PFCJSG08
	PANDAMONIUM MARELDA J07 (P)	9987	5/12/2013	JRC J07	BROOME PANDEMONIUM F134 PML2 F134	BROOME FRENCHCENT MARELDA V
	PANDAMONIUM MARGUERITE J08 (P)	9988	5/12/2013	JRC J08	BROOME PANDEMONIUM F134 PML2 F134	MEADOW VALE MARGUERITE F29
	QUICKSILVER WATERMAID J10 (P)	9990	15/12/2013	JRC J10	CAROUSEL QUICKSILVER PM9204615	BROOME NIGHTMARE WATERMAID
	QUICKSILVER WATERMAID L01 (P)	10158	12/01/2015	JRC L01	CAROUSEL QUICKSILVER PM9204615	BROOME NIGHTMARE WATERMAID
	UNIVERSAL MARELDA L06 (P)	10229	28/10/2015	JRC L06	CAROUSEL UNIVERSAL PM9604913	NETHERBY MARELDA F1
	UNIVERSAL MARGUERITE H3 (P)	9850	3/11/2012	JRC H03	CAROUSEL UNIVERSAL PM9604913	MEADOW VALE MARGUERITE F29
	UNIVERSAL WATERMAID L07 (P)	10230	29/10/2015	JRC L07	CAROUSEL UNIVERSAL PM9604913	NETHERBY WHYNOT WATERMAID H2
	WATERMAID BUD N14 (P)	10611	23/02/2018	JRC N14	MEADOW VALE MURCHISON K19 (AI)	NETHERBY PANDAMODIUM WATERMAID K01
	WATERMAID F2 (P)	9332	27/12/2010	JRC F2	BROOME MISSISSIPPI C163 PML2 C163	BROOME NIGHTMARE WATERMAID
	WATERMAID G1 (P)	9333	10/07/2011	JRC G1	MARRINGTON ATTRACTION A36 PMMPCA36	BROOME LINGUIST WATERMAID B
	WAYWARD BUD N13 (P)	10610	21/02/2018	JRC N13	MEADOW VALE MURCHISON K19 (AI)	NETHERBY WAYWARD G3
	WAYWARD G3 (P)	9508	15/12/2011	JRC G3	LLANDILLO CAVALIER PM8102167	BROOME LENA WAYWARD B11
	WHYNOT WATERMAID H2 (P)	9849	26/10/2012	JRC H02	CAROUSEL WHYNOT PM9803244	BROOME PERCEPTIVE WATERMAID
	ZENITH WAYWARD L08 (P)	10231	1/11/2015	JRC L08	CAROUSEL ZENITH W14 PMBAHW14	NETHERBY WAYWARD G3

COWS - ASH

NOORLA	GS	NEIL & HELEN SHEPHERD	PO BOX 9186, MT GAMBIER WEST SA 5290		
A11 (FOUNDATION)	8629	1/01/2007	GS A11		
A12 (FOUNDATION)	8652	1/01/2007	GS A12		
A13 (FOUNDATION)	8626	1/01/2007	GS A13		
A14 (FOUNDATION)	8658	1/01/2007	GS A14		
A15 (FOUNDATION)	8628	1/01/2007	GS A15		
A16 (FOUNDATION)	8631	1/01/2007	GS A16		
A17 (FOUNDATION)	8627	1/01/2007	GS A17		
A18 (FOUNDATION)	8632	1/01/2007	GS A18		
A19 (FOUNDATION)	8624	1/01/2007	GS A19		
A2 (FOUNDATION)	8651	1/01/2007	GS A2		
A20 (FOUNDATION)	8650	1/01/2007	GS A20		
A21 (FOUNDATION)	8625	1/01/2007	GS A21		
A23 (FOUNDATION)	8657	1/01/2007	GS A23		
A24 (FOUNDATION)	8659	1/01/2007	GS A24		
A26 (FOUNDATION)	8663	1/01/2005	GS A26		
A3 (FOUNDATION)	8653	1/01/2007	GS A3		
A34 (FOUNDATION)	8662	1/01/2005	GS A34		
A4 (FOUNDATION)	8655	1/01/2007	GS A4		
A5 (FOUNDATION)	8630	1/01/2007	GS A5		
A6 (FOUNDATION)	8654	1/01/2007	GS A6		
A62 (FOUNDATION)	8664	1/01/2003	GS A62		
A7 (FOUNDATION)	8656	1/01/2007	GS A7		
A759 (FOUNDATION)	8643	1/01/2002	GS A759		
A8 (FOUNDATION)	8633	1/01/2007	GS A8		
AF10 (FOUNDATION)	8638	1/01/2005	GS AF10		
AF14 (FOUNDATION)	8641	1/01/2005	GS AF14		
AF17 (FOUNDATION)	8700	1/01/2005	GS AF17		
AF19 (FOUNDATION)	8645	1/01/2005	GS AF19		
AF2 (FOUNDATION)	8661	1/01/2005	GS AF2		
AF3 (FOUNDATION)	8660	1/01/2005	GS AF3		
AF4 (FOUNDATION)	8665	1/01/2005	GS AF4		
AF9 (FOUNDATION)	8647	1/01/2005	GS AF9		
AS1 (FOUNDATION)	8639	1/01/2003	GS AS1		
AS11 (FOUNDATION)	8642	1/01/2005	GS AS11		
AS2 (FOUNDATION)	8669	1/01/2003	GS AS2		
AS22 (FOUNDATION)	8637	1/01/2003	GS AS22		
AS23 (FOUNDATION)	8648	1/01/2005	GS AS23		
AS26 (FOUNDATION)	8635	1/01/2005	GS AS26		
AS27 (FOUNDATION)	8640	1/01/2005	GS AS27		

COWS - ASH

Contd.	NOORLA	GS	NEIL & HELEN SHEPHERD	PO BOX 9186, MT GAMBIER WEST SA 5290	
AS30 (FOUNDATION)	8667	1/01/2005	GS AS30		
AS5 (FOUNDATION)	8634	1/01/2003	GS AS5		
AS52 (FOUNDATION)	8646	1/01/2005	GS AS52		
AS56 (FOUNDATION)	8668	1/01/2005	GS AS56		
AS76 (FOUNDATION)	8636	1/01/2003	GS AS76		
AS82 (FOUNDATION)	8649	1/01/2005	GS AS82		
AS83 (FOUNDATION)	8644	1/01/2005	GS AS83		
AS9 (FOUNDATION)	8666	1/01/2005	GS AS9		
DUCHESS A101	8691	1/05/2008	GS A101	NOORLA PRINCE 1009	NOORLA AS2 (FOUNDATION)
DUCHESS A102	8694	1/05/2008	GS A102	NOORLA PRINCE 1009	NOORLA AS26 (FOUNDATION)
DUCHESS A103	8701	1/05/2008	GS A103	NOORLA PRINCE 1009	NOORLA AF17 (FOUNDATION)
DUCHESS A104	8697	1/05/2008	GS A104	NOORLA PRINCE 1009	NOORLA AF4 (FOUNDATION)
DUCHESS A105	8690	1/05/2008	GS A105	EUMEMERRING SUDDEN IMPACT (AI)	NOORLA A759 (FOUNDATION)
DUCHESS A106	8693	1/05/2008	GS A106	NOORLA PRINCE 1009	NOORLA AS2 (FOUNDATION)
DUCHESS A107	8692	1/05/2008	GS A107	NOORLA PRINCE 1009	NOORLA AS76 (FOUNDATION)
DUCHESS A108	8695	1/05/2008	GS A108	NOORLA PRINCE 1009	NOORLA AS11 (FOUNDATION)
DUCHESS A109	8698	1/05/2008	GS A109	NOORLA PRINCE 1009	NOORLA AS82 (FOUNDATION)
DUCHESS A110	8696	1/05/2008	GS A110	NOORLA PRINCE 1009	NOORLA AF2 (FOUNDATION)
DUCHESS A111	8936	14/02/2009	GS A111	NOORLA PRINCE 1009	NOORLA AS82 (FOUNDATION)
DUCHESS A112	8937	25/02/2009	GS A112	NOORLA PRINCE 1009	NOORLA AS2 (FOUNDATION)
DUCHESS A114	8938	26/02/2009	GS A114	NOORLA PRINCE 1009	NOORLA A34 (FOUNDATION)
DUCHESS A115	8939	27/02/2009	GS A115	NOORLA PRINCE 1009	NOORLA AF9 (FOUNDATION)
DUCHESS A116	8940	1/03/2009	GS A116	NOORLA PRINCE 1009	NOORLA A26 (FOUNDATION)
DUCHESS A117	8941	11/03/2009	GS 117	NOORLA PRINCE 1009	NOORLA AF10 (FOUNDATION)
DUCHESS A118	8942	5/03/2009	GS A118	NOORLA PRINCE 1009	NOORLA AS83 (FOUNDATION)
DUCHESS A119	8943	7/03/2009	GS A119	NOORLA PRINCE 1009	NOORLA AS11 (FOUNDATION)
DUCHESS A120	8944	12/03/2009	GS A120	NOORLA PRINCE 1009	NOORLA AF19 (FOUNDATION)
DUCHESS A121	8945	14/03/2009	GS A121	NOORLA PRINCE 1009	NOORLA AS5 (FOUNDATION)
DUCHESS A122	8946	24/03/2009	GS A122	MALTON COMMANDER 2593	NOORLA A24 (FOUNDATION)
DUCHESS A124	8947	30/03/2009	GS A124	MALTON COMMANDER 2593	NOORLA A6 (FOUNDATION)
DUCHESS A125	8948	9/04/2009	GS A125	MALTON COMMANDER 2593	NOORLA A7 (FOUNDATION)
DUCHESS A126	8949	8/05/2009	GS A126	MALTON COMMANDER 2593	NOORLA A5 (FOUNDATION)
DUCHESS A127	8950	17/05/2009	GS A127	NOORLA PRINCE 1009	NOORLA AS30 (FOUNDATION)
DUCHESS A128	8951	17/05/2009	GS A128	MALTON COMMANDER 2593	NOORLA A4 (FOUNDATION)
DUCHESS A129	8952	31/05/2009	GS A129	NOORLA PRINCE 1009	NOORLA AF3 (FOUNDATION)
DUCHESS A130	9103	8/02/2010	GS A130	NOORLA PRINCE 1025 (AI)	NOORLA A34 (FOUNDATION)
DUCHESS A131	9104	16/02/2010	GS A131	NOORLA PRINCE 1025 (AI)	NOORLA AF9 (FOUNDATION)
DUCHESS A132	9105	17/02/2010	GS A132	NOORLA PRINCE 1025 (AI)	NOORLA A18 (FOUNDATION)
DUCHESS A133	9106	23/02/2010	GS A133	NOORLA PRINCE 1025 (AI)	NOORLA AS82 (FOUNDATION)
DUCHESS A134	9107	26/02/2010	GS A134	NOORLA PRINCE 1025 (AI)	NOORLA A6 (FOUNDATION)

COWS - ASH

Contd.	NOORLA	GS	NEIL & HELEN SHEPHERD	PO BOX 9186, MT GAMBIER WEST SA 5290	
DUCHESS A135	9108	2/03/2010	GS A135	NOORLA PRINCE 1025 (AI)	NOORLA A19 (FOUNDATION)
DUCHESS A136	9109	4/03/2010	GS A136	NOORLA PRINCE 1025 (AI)	NOORLA AF14 (FOUNDATION)
DUCHESS A137	9110	7/03/2010	GS A137	NOORLA PRINCE B5	NOORLA DUCHESS A109
DUCHESS A138	9111	21/03/2010	GS A138	NOORLA PRINCE 1025 (AI)	NOORLA A26 (FOUNDATION)
DUCHESS A139	9112	31/03/2010	GS A139	NOORLA PRINCE 1025 (AI)	NOORLA A5 (FOUNDATION)
DUCHESS A144	9525	4/02/2011	GS A144	NOORLA PRINCE 1025 (AI)	NOORLA AS1 (FOUNDATION)
DUCHESS A145	9526	10/02/2011	GS A145	NOORLA PRINCE 1025 (AI)	NOORLA AF17 (FOUNDATION)
DUCHESS A146	9527	11/02/2011	GS A146	NOORLA PRINCE 1025 (AI)	NOORLA AS52 (FOUNDATION)
DUCHESS A149	9943	16/02/2011	GS A149	NOORLA PRINCE B1	NOORLA DUCHESS A115
DUCHESS A150	9528	16/02/2011	GS A150	NOORLA PRINCE 1025 (AI)	NOORLA AF2 (FOUNDATION)
DUCHESS A152	9529	16/02/2011	GS A152	NOORLA PRINCE 1025 (AI)	NOORLA A7 (FOUNDATION)
DUCHESS A153	9530	19/02/2011	GS A153	NOORLA PRINCE 1025 (AI)	NOORLA AS5 (FOUNDATION)
DUCHESS A154	9517	19/02/2011	GS A154	NOORLA PRINCE 1025 (AI)	NOORLA AF10 (FOUNDATION)
DUCHESS A155	9518	21/02/2011	GS A155	NOORLA PRINCE 1025 (AI)	NOORLA AS83 (FOUNDATION)
DUCHESS A156	9519	22/02/2011	GS A156	NOORLA PRINCE 1025 (AI)	NOORLA AS76 (FOUNDATION)
DUCHESS A157	9520	22/02/2011	GS A157	NOORLA PRINCE 1025 (AI)	NOORLA A18 (FOUNDATION)
DUCHESS A158	9521	3/03/2011	GS A158	NOORLA PRINCE 1025 (AI)	NOORLA AS23 (FOUNDATION)
DUCHESS A159	9872	5/03/2011	GS A159	NOORLA PRINCE 1025 (AI)	NOORLA A2 (FOUNDATION)
DUCHESS A160	9522	10/03/2011	GS A160	NOORLA PRINCE B1	NOORLA A18 (FOUNDATION)
DUCHESS A162	9523	22/03/2011	GS A162	NOORLA PRINCE 1025 (AI)	NOORLA AS11 (FOUNDATION)
DUCHESS A163	9524	22/03/2011	GS A163	NOORLA PRINCE B1	NOORLA DUCHESS A120
DUCHESS A166	9531	7/02/2012	GS A166	NOORLA PRINCE B45	NOORLA DUCHESS A132
DUCHESS A167	9532	7/02/2012	GS A167	NOORLA PRINCE 1025 (AI)	NOORLA DUCHESS A116
DUCHESS A168	9533	8/02/2012	GS A168	NOORLA PRINCE B45	NOORLA DUCHESS A136
DUCHESS A169	9534	10/02/2012	GS A169	NOORLA PRINCE 1025 (AI)	NOORLA DUCHESS A109
DUCHESS A170	9535	11/02/2012	GS A170	NOORLA PRINCE 1025 (AI)	NOORLA A6 (FOUNDATION)
DUCHESS A171	9536	12/02/2012	GS A171	NOORLA PRINCE 1025 (AI)	NOORLA DUCHESS A121
DUCHESS A172	9537	13/02/2012	GS A172	NOORLA PRINCE B45	NOORLA DUCHESS A135
DUCHESS A173	9538	13/02/2012	GS A173	NOORLA PRINCE 1025 (AI)	NOORLA AF3 (FOUNDATION)
DUCHESS A174	9539	13/02/2012	GS A174	NOORLA PRINCE 1025 (AI)	NOORLA DUCHESS A118
DUCHESS A175	9540	15/02/2012	GS A175	NOORLA PRINCE 1025 (AI)	NOORLA AS83 (FOUNDATION)
DUCHESS A176	9541	15/02/2012	GS A176	NOORLA PRINCE B1	NOORLA DUCHESS A114
DUCHESS A177	9542	15/02/2012	GS A177	NOORLA PRINCE B45	NOORLA DUCHESS A138
DUCHESS A179	9543	20/02/2012	GS A179	NOORLA PRINCE 1025 (AI)	NOORLA DUCHESS A110
DUCHESS A180	9603	21/02/2012	GS A180	NOORLA PRINCE 1025 (AI)	NOORLA AS52 (FOUNDATION)
DUCHESS A181	9544	22/02/2012	GS A181	NOORLA PRINCE 1025 (AI)	NOORLA AS11 (FOUNDATION)
DUCHESS A182	9545	22/02/2012	GS A182	NOORLA PRINCE B45	NOORLA DUCHESS A133
DUCHESS A183	9546	23/02/2012	GS A183	NOORLA PRINCE 1025 (AI)	NOORLA A18 (FOUNDATION)
DUCHESS A185	10290	5/03/2012	GS A185	NOORLA PRINCE 1025 (AI)	NOORLA AS2 (FOUNDATION)

COWS - ASH

Contd.	NOORLA	GS	NEIL & HELEN SHEPHERD	PO BOX 9186, MT GAMBIER WEST SA 5290	
DUCHESS A186	9548	28/03/2012	GS A186	NOORLA PRINCE 1025 (AI)	NOORLA AS82 (FOUNDATION)
DUCHESS A187	9547	29/03/2012	GS A187	NOORLA PRINCE 1025 (AI)	NOORLA DUCHESS A111
DUCHESS A188	9873	21/03/2013	GS A188	NOORLA PRINCE B5	NOORLA DUCHESS A118
DUCHESS A190	9855	22/03/2013	GS A190	NOORLA PRINCE B5	NOORLA DUCHESS A138
DUCHESS A191	9856	23/03/2013	GS A191	NOORLA PRINCE B5	NOORLA AS2 (FOUNDATION)
DUCHESS A192	9857	24/04/2013	GS A192	NOORLA PRINCE B5	NOORLA DUCHESS A115
DUCHESS A193	9858	25/03/2013	GS A193	NOORLA PRINCE B5	NOORLA DUCHESS A111
DUCHESS A195	9859	27/03/2013	GS A195	NOORLA PRINCE B5	NOORLA DUCHESS A117
DUCHESS A196	9860	28/03/2013	GS A196	NOORLA PRINCE B5	NOORLA A6 (FOUNDATION)
DUCHESS A197	9861	28/03/2013	GS A197	NOORLA PRINCE B5	NOORLA DUCHESS A121
DUCHESS A198	9862	30/03/2013	GS A198	NOORLA PRINCE B5	NOORLA AS52 (FOUNDATION)
DUCHESS A199	9864	31/03/2013	GS A199	NOORLA PRINCE B5	NOORLA DUCHESS A109
DUCHESS A201	9863	1/04/2013	GS A201	NOORLA PRINCE B5	TIPPERARY GARLARCH
DUCHESS A202	9865	1/04/2013	GS A202	NOORLA PRINCE B5	NOORLA DUCHESS A126
DUCHESS A203	9866	2/04/2013	GS A203	NOORLA PRINCE B5	NOORLA DUCHESS A129
DUCHESS A204	9867	5/04/2013	GS A204	NOORLA PRINCE B5	NOORLA AF3 (FOUNDATION)
DUCHESS A205	9868	6/04/2013	GS A205	NOORLA PRINCE B5	NOORLA A23 (FOUNDATION)
DUCHESS A207	9869	7/04/2013	GS A207	NOORLA PRINCE B5	NOORLA A5 (FOUNDATION)
DUCHESS A208	9870	8/04/2013	GS A208	NOORLA PRINCE B5	NOORLA AF10 (FOUNDATION)
DUCHESS A209	9871	8/04/2013	GS A209	NOORLA PRINCE B101	NOORLA DUCHESS A158
DUCHESS A210	10276	11/02/2014	GS A210	NOORLA PRINCE B5	NOORLA DUCHESS A109
DUCHESS A211	10275	1/02/2014	GS A211	NOORLA PRINCE B5	NOORLA DUCHESS A149
DUCHESS A212	10277	11/02/2014	GS A212	NOORLA PRINCE B139	NOORLA DUCHESS A170
DUCHESS A214	10278	12/02/2014	GS A214	NOORLA PRINCE B5	NOORLA AS23 (FOUNDATION)
DUCHESS A215	10279	12/02/2014	GS A215	NOORLA PRINCE B5	NOORLA AS5 (FOUNDATION)
DUCHESS A216	10280	13/02/2014	GS A216	NOORLA PRINCE B5	NOORLA A6 (FOUNDATION)
DUCHESS A217	10281	15/02/2014	GS A217	NOORLA PRINCE B5	NOORLA AS82 (FOUNDATION)
DUCHESS A218	10282	18/02/2014	GS A218	NOORLA PRINCE B5	NOORLA DUCHESS A114
DUCHESS A220	10283	20/02/2014	GS A220	NOORLA PRINCE B139	NOORLA DUCHESS A187
DUCHESS A221	10287	24/04/2014	GS A221	NOORLA PRINCE B5	NOORLA DUCHESS A153
DUCHESS A222	10284	24/02/2014	GS A222	NOORLA PRINCE B5	NOORLA DUCHESS A155
DUCHESS A223	10285	26/02/2014	GS A223	NOORLA PRINCE B5	NOORLA DUCHESS A160
DUCHESS A224	10286	2/03/2014	GS A224	NOORLA PRINCE B139	NOORLA DUCHESS A171
DUCHESS A225	10288	2/03/2014	GS A225	NOORLA PRINCE B5	NOORLA DUCHESS A103
DUCHESS A226	10289	7/03/2014	GS A226	NOORLA PRINCE B139	NOORLA DUCHESS A186
DUCHESS A227	10291	15/03/2014	GS A227	NOORLA PRINCE B139	NOORLA DUCHESS A185
DUCHESS A228	10292	22/03/2014	GS A228	NOORLA PRINCE B139	NOORLA DUCHESS A168
DUCHESS A237	10264	6/03/2015	GS A237	NORTH EASTERN PARKERS	NOORLA DUCHESS A205
DUCHESS A238	10266	9/02/2015	GS A238	NOORLA PRINCE B101	NOORLA DUCHESS A121

COWS - ASH

Contd.	NOORLA	GS	NEIL & HELEN SHEPHERD	PO BOX 9186, MT GAMBIER WEST SA 5290	
DUCHESS A239	10267	9/02/2015	GS A239	NOORLA PRINCE B101	NOORLA DUCHESS A158
DUCHESS A241	10265	7/03/2015	GS A241	NORTH EASTERN PARKERS	NOORLA DUCHESS A191
DUCHESS A243	10268	10/02/2015	GS A243	NOORLA PRINCE B101	NOORLA DUCHESS A134
DUCHESS A244	10269	11/02/2015	GS A244	NOORLA PRINCE B101	NOORLA DUCHESS A203
DUCHESS A246	10270	11/02/2015	GS A246	NOORLA PRINCE B101	NOORLA DUCHESS A159
DUCHESS A247	10271	14/02/2015	GS A247	NOORLA PRINCE B101	NOORLA DUCHESS A174
DUCHESS A248	10272	15/02/2015	GS A248	NOORLA PRINCE B101	NOORLA DUCHESS A109
DUCHESS A249	10273	21/02/2015	GS A249	NOORLA PRINCE B101	NOORLA DUCHESS A118
DUCHESS A250	10274	24/02/2015	GS A250	NOORLA PRINCE B101	NOORLA DUCHESS A176
DUCHESS A251	10262	1/03/2015	GS A251	NORTH EASTERN PARKERS	NOORLA DUCHESS A209
DUCHESS A252	10263	5/03/2015	GS A252	NOORLA PRINCE B101	NOORLA DUCHESS A139

NORTH EASTERN	GKW	CAROLYNN EVANS	42-44 PEDDLES ROAD, LEGERWOOD TAS 7263	
YT-H GKW868 (P)	11141	3/07/2021	GKW GKW868	ROYALLA P293 NORTH EASTERN T-H (AI)
YULENE GKW857 (P)	11131	18/04/2021	GKW GKW857	ROYALLA P293 NORTH EASTERN ULENE
YURANZ-ONDA GKW859 (P)	11132	29/04/2021	GKW GKW859	ROYALLA P293 NORTH EASTERN URANZ-ONDA1
YUSSY-ANDER GKW869 (P)	11142	16/07/2021	GKW GKW869	ROYALLA P293 NORTH EASTERN USSY-ANDER
YVIKKI-RUTH GKW855 (P)	11129	9/03/2021	GKW GKW855	ROYALLA P293 NORTH EASTERN VIKKI-RUTH
YVOIL-CAMELIA GKW856 (P)	11130	18/03/2021	GKW GKW856	ROYALLA P293 NORTH EASTERN VOIL-CAMELIA
YVORRIE GKW861 (P)	11134	7/05/2021	GKW GKW861	ROYALLA P293 NORTH EASTERN VORRIE
YVOYAL-ONDA GKW860 (P)	11133	2/05/2021	GKW GKW860	ROYALLA P293 NORTH EASTERN VOYAL-ONDA
YWAIL-CAMELIA GKW866 (P)	11139	14/06/2021	GKW GKW866	ROYALLA P293 NORTH EASTERN WAIL-CAMELIA
YWAURA GKW863 (P)	11136	20/05/2021	GKW GKW863	ROYALLA P293 NORTH EASTERN WAURA
YWIMA-INDY GKW867 (P)	11140	10/06/2021	GKW GKW867	ROYALLA P293 NORTH EASTERN WIMA-INDY
YWLIM GKW864 (P)	11137	22/05/2021	GKW GKW864	ROYALLA P293 NORTH EASTERN WLIM
YWU-EMMA GKW865 (P)	11138	23/05/2021	GKW GKW865	ROYALLA P293 NORTH EASTERN WU-EMMA
YWULENE GKW862 (P)	11135	16/05/2021	GKW GKW862	ROYALLA P293 NORTH EASTERN WULENE
ZAIL- CAMELIA GKW915 (P)	11162	3/07/2022	GKW GKW915	ROYALLA TRIGGER M246 NORTH EASTERN WAIL-CAMELIA
ZAN-RUTH (P)	11115	26/03/2022	GKW GKW883	MURIDALE PHANTOM 10F NORTH EASTERN WAN-RUTH
ZERRIE (P)	11112	23/03/2022	GKW GKW878	MURIDALE PHANTOM 10F NORTH EASTERN VERRIE
ZHELBY-H (P)	11110	20/03/2022	GKW GKW876	MURIDALE PHANTOM 10F NORTH EASTERN WHELBY-H
ZILLANDA (P)	11113	25/03/2022	GKW GKW881	MURIDALE PHANTOM 10F NORTH EASTERN VILLANDA

COWS - ASH

Contd.	NORTH EASTERN	GKW	CAROLYNN EVANS	42-44 PEDDLES ROAD, LEGERWOOD TAS 7263	
ZISSY-ANDER GKW914 (P)	11161	2/07/2022	GKW GKW914	ROYALLA TRIGGER M246	NORTH EASTERN RISSY-ANDER (AI)
ZOBE-XTRA GKW908 (P)	11148	2/07/2022	GKW GKW908	DUNROAN FIRESTORM Q77	NORTH EASTERN ZOBE-XTRA
ZOSSERRIE (P)	11111	22/03/2022	GKW GKW877	MURIDALE PHANTOM 10F	NORTH EASTERN VOSERRIE
ZOYAL-ONDA GKW912 (P)	11160	26/06/2022	GKW GKW912	ROYALLA TRIGGER M246	NORTH EASTERN VOYAL-ONDA
ZPHEOBE-H (P)	11106	9/03/2022	GKW GKW871	DUNROAN FIRESTORM Q77	NORTH EASTERN XPHEOBE-H
ZPINDY (P)	11107	17/03/2022	GKW GKW872	DUNROAN FIRESTORM Q77	NORTH EASTERN XPINDY
ZQUAISY-YUCHESS GKW904 (P)	11144	23/06/2022	GKW GKW904	DUNROAN FIRESTORM Q77	NORTH EASTERN XQUAISY-YUCHESS
ZTEE-XTRA GKW907 (P)	11147	27/06/2022	GKW GKW907	DUNROAN FIRESTORM Q77	NORTH EASTERN XTEE-XTRA
ZTEMMA GKW906 (P)	11146	26/06/2022	GKW GKW906	DUNROAN FIRESTORM Q77	NORTH EASTERN XTEMMA
ZUAMIE-ANDER (P)	11114	26/03/2022	GKW GKW882	MURIDALE PHANTOM 10F	NORTH EASTERN VUAMIE-ANDER
ZUCHESS (P)	11109	22/03/2022	GKW GKW874	DUNROAN FIRESTORM Q77	NORTH EASTERN XUCHESS
ZUCHESS GKW916 (P)	11163	7/07/2022	GKW GKW916	ROYALLA TRIGGER M246	NORTH EASTERN UCHESS
ZUILLORA GKW917 (P)	11164	10/07/2022	GKW GKW917	ROYALLA TRIGGER M246	NORTH EASTERN WUILLORA
ZULENE (P)	11116	2/04/2022	GKW GKW886	DUNROAN FIRESTORM Q77	NORTH EASTERN XULENE
ZUNDY GKW918 (P)	11165	10/07/2022	GKW GKW918	ROYALLA TRIGGER M246	NORTH EASTERN UNDY
ZURANZ-ONDA (P)	11108	21/03/2022	GKW GKW873	DUNROAN FIRESTORM Q77	NORTH EASTERN XURANZ-ONDA
ZWULENE GKW920 (P)	11166	28/07/2022	GKW GKW920	ROYALLA TRIGGER M246	NORTH EASTERN WULENE
ZXTAIL-CAMELIA GKW905 (P)	11145	24/06/2022	GKW GKW905	DUNROAN FIRESTORM Q77	NORTH EASTERN XTAIL-CAMELIA
ZXTERRIE-M GKW902 (P)	11156	21/06/2022	GKW GKW902	DUNROAN FIRESTORM Q77	NORTH EASTERN XTERRIE-M
ZXTU-ANDER GKW903 (P)	11143	22/06/2022	GKW GKW903	DUNROAN FIRESTORM Q77	NORTH EASTERN XTU-ANDER

REDROCK	JT	REDROCK CORPORATION	JASON TETLEY	2008 CROOKWELL ROAD, GOULBURN NSW 2580	
BRENDA J61 (P)	11085	1/06/2013	JT J61	DELAWARRA FIREBRAND F30 TJJF30	DELAWARRA BRENDA F57 TJJF57
BRENDA S34	11093	5/08/2021	JT S34	BAYVIEW UNIQUE K11	REDROCK BRENDA J61
ISOBEL L18	11086	1/06/2015	JT L18	DELAWARRA GURU TTJG89	DELAWARRA ISOBEL G30 TJJG30
JOYCE L51	11091	1/06/2015	JT L51	DELAWARRA GURU TTJG89	DELAWARRA JOYCE F111 TJJF111
JOYCE S36	11094	7/10/2021	JT S36	WYARAMA VICAR PM8707587	REDROCK JOYCE L51
LILY L24	11087	1/06/2015	JT L24	DELAWARRA GURU TTJG89	DELAWARRA LILY G78 TJJG78
LILY S28	11092	2/08/2021	JT S28	BAYVIEW UNIQUE K11	REDROCK LILY L24
MARGIE J54	11090	1/06/2013	JT J54	DELAWARRA ATTRACTION E02 TJJ E02	DELAWARRA MARGIE G41 TTJG41
WALLFLOWER K31	11088	1/06/2014	JT K31	DELAWARRA GURU TTJG89	DELLAWARRA WALLFLOWER F15 TJJF15

COWS - ASH

RHYOLA	RHY	MRS M.A. HALLYBURTON	'BOIARDO', 480 EAST HILL ROAD, CAMPERDOWN VIC 3260		
GILDA'S BELLE (P)	9201	9/04/2010	RHY A10	MALTON DOZER 1281	RHYOLA GILDAS UTOPIA
GILDA'S CANDY	9391	8/02/2011	RHY A12	RHYOLA ALEXANDER	RHYOLA GILDA'S XENIA
GILDA'S DARCY	70631	10/03/2012	RHY 228	RHYOLA ALCATRAZ (AI)	RHYOLA GILDA'S SARAH
GILDA'S DEMI	9556	9/03/2012	RHY A16	RHYOLA ALEXANDER	RHYOLA GILDAS UTOPIA
GILDA'S EDWINA	9904	20/03/2013	RHY A17	RHYOLA ALEXANDER	RHYOLA GILDAS UTOPIA
GILDA'S FIFI	10044	15/03/2014	RHY A18	JSF CAPICHE 46U (IMP USA) UM4142920	RHYOLA GILDA'S DARCY
GILDA'S HONEY (P)	10293	11/03/2016	RHY A21	FUTURITY HONEY BADGER H135 (AI) PMJJH135	RHYOLA GILDA'S FIFI (AI)
GILDA'S JACINTA (H)	10435	10/04/2017	RHY A24	RHYOLA GENERAL	RHYOLA GILDA'S ZOE
GILDA'S JESS (H)	10436	14/04/2017	RHY A25	RHYOLA GENERAL	RHYOLA GILDA'S DEMI
GILDA'S KRAZY KAT (P)	10680	30/03/2018	RHY A26	RHYOLA GENERAL	RHYOLA GILDA'S FIFI (AI)
GILDA'S LARA (P)	10747	1/04/2019	RHY A31	RHYOLA GENERAL	RHYOLA GILDA'S FIFI (AI)
GILDA'S LILY (H)	10745	27/03/2019	RHY A30	RHYOLA GENERAL	RHYOLA GILDA'S DEMI
GILDA'S MAGGIE (P)	10919	7/04/2020	RHY A34	RHYOLA GENERAL	RHYOLA GILDA'S HONEY
GILDA'S NEAT (P)	11053	12/03/2021	RHY A35	POLLEDALE NEAT N38	RHYOLA GILDA'S LARA
JAZZY BELLE (P)	10434	20/03/2017	RHY A23	FUTURITY HONEY BADGER H135 (AI) PMJJH135	RHYOLA GABBY BELLE
KAZZA BELLE (P)	10681	9/04/2018	RHY A28	RHYOLA GENERAL	RHYOLA GABBY BELLE
MATILDA BELLE (P)	10918	29/03/2020	RHY A33	RHYOLA GENERAL	RHYOLA HEIDI BELLE
MELODY LIZZY (H)	10746	11/04/2019	RHY A32	RHYOLA GENERAL	RHYOLA MELODY GEMMA
POLL AMY (P)	9035	25/02/2009	RHY A4	MORNINGTIME HASSETT	RHYOLA POLL LINONA (FOUNDATION) (AI)
POLL BESS (P)	9198	15/03/2010	RHY A7	MALTON DOZER 1281	RHYOLA POLL LINONA (FOUNDATION) (AI)
POLL LINONA (FOUNDATION) (P)	9034	10/03/2005	RHY A3	EUMEMERRING SUDDEN IMPACT (AI)	
QUEEN BECKY (P)	9202	11/04/2010	RHY A11	MALTON DOZER 1281	RHYOLA QUEEN UMA (AI)
QUEEN BETH (P)	9200	18/03/2010	RHY A9	MALTON DOZER 1281	RHYOLA QUEEN WENDY
QUEEN CATE	9392	14/03/2011	RHY A15	MALTON DOZER 1281	RHYOLA QUEEN XANNE
QUEEN JEMMA (P)	10433	15/03/2017	RHY A22	FUTURITY HONEY BADGER H135 (AI) PMJJH135	RHYOLA MELODY GEMMA

ROLY PARK	RLP	SCOTT BRUTON	C/- PO BOX 280, LAKE BOGA VIC 3584		
BELLA	9495	3/03/2012	RLP D112	SPENCER FAMILY PRETTY BOY FLOYD	MORNINGTIME ROAN-09-19
BERTHA	9838	21/03/2013	RLP D313	OCEAN KING LUCKY ZEUS (AI)	MORNINGTIME RED-02-16
DUCHESS NAIR (P)	10377	11/04/2017	RLP N009	ROLY PARK ALEX (AI)	ROLY PARK DUCHESS LUMINAIR
DUCHESS PORSHA (P)	10570	28/02/2018	RLP P002	EMROSS GOLD KOPY K3 (AI) (ET) BM43235	ROLY PARK LEX
DUCHESS PRISCILLA (P)	10541	11/04/2018	RLP P025	BAYVIEW WEBSTER L40 HT L40	ROLY PARK DUCHESS 813
DUCHESS RARE (H) (H)	10959	23/10/2020	RLP R045	ROLY PARK TASMANIA (AI)	ROLY PARK DUCHESS NAIR
DUCHESS REBA (P) (AI) (P)	10866	2/05/2020	RLP R018	CLF FOOLIN' AROUND 1401 ET	ROLY PARK DUTCHESS OF NEPTUNE (AI)
DUCHESS ROLO (P) (AI) (P)	10861	9/04/2020	RLP R011	SPRYS EXCLUSIVE J13 (AI) PMGLSJ13	ROLY PARK DUCHESS PRISCILLA

COWS - ASH

Contd.	ROLY PARK	RLP	SCOTT BRUTON	C/- PO BOX 280, LAKE BOGA VIC 3584	
BELLA	9495	3/03/2012	RLP D112	SPENCER FAMILY PRETTY BOY FLOYD	MORNINGTIME ROAN-09-19
BERTHA	9838	21/03/2013	RLP D313	OCEAN KING LUCKY ZEUS (AI)	MORNINGTIME RED-02-16
DUCHESS NAIR (P)	10377	11/04/2017	RLP N009	ROLY PARK ALEX (AI)	ROLY PARK DUCHESS LUMINAIR
DUCHESS PORSHA (P)	10570	28/02/2018	RLP P002	EMROSS GOLD KOPY K3 (AI) (ET) BM43235	ROLY PARK LEX
DUCHESS PRISCILLA (P)	10541	11/04/2018	RLP P025	BAYVIEW WEBSTER L40 HT L40	ROLY PARK DUCHESS 813
DUCHESS RARE (H) (H)	10959	23/10/2020	RLP R045	ROLY PARK TASMANIA (AI)	ROLY PARK DUCHESS NAIR
DUCHESS REBA (P) (AI) (P)	10866	2/05/2020	RLP R018	CLF FOOLIN' AROUND 1401 ET	ROLY PARK DUTCHESS OF NEPTUNE (AI)
DUCHESS ROLO (P) (AI) (P)	10861	9/04/2020	RLP R011	SPRYS EXCLUSIVE J13 (AI) PMGLSJ13	ROLY PARK DUCHESS PRISCILLA
LEX	10209	13/10/2015	RLP L006	ROLY PARK ALEX (AI)	ROLY PARK DUCHESS 813
LEXIE	9960	27/03/2014	RLP KD09	ROLY PARK KEVIN	MORNINGTIME ROAN-10-22
LUNAR (P)	10120	6/03/2015	RLP LD04	SPENCER FAMILY ARCHER (AI)	ROLY PARK MAGGIE (AI)
MABEL (P)	10235	8/03/2016	RLP MD07	SPENCER FAMILY ARCHER (AI)	ROLY PARK LEXIE
MAGGIE (P)	9496	30/04/2012	RLP D312	SPENCER FAMILY PRETTY BOY FLOYD	MORNINGTIME ROAN-10-03
MAPLE (P)	10327	15/09/2016	RLP M005	SPRYS EXCLUSIVE J13 (AI) PMGLSJ13	TARRAGANDA S.F KATIE K21 PFDCKM21
MATILDA 1ST	9959	26/01/2014	RLP KD02	ROLY PARK CONTACTOR	ROLY PARK MAGGIE (AI)
MELL (H)	10375	2/10/2016	RLP M011	SPENCER FAMILY ARCHER (AI)	MORNINGTIME ROAN-09-19
MILEY	9839	4/05/2013	RLP D913	OCEAN KING LUCKY ZEUS (AI)	ROLY PARK EMILY
MISS AUSTRALIA	10111	16/09/2014	RLP K012	ROLY PARK FELIX (AI)	MORNINGTIME ROAN-02-07
MISS RAINBOW (P) (P)	10951	23/07/2020	RLP R022	ROLY PARK PHEONIX (AI)	ROLY PARK MISS AUSTRALIA
MISS ROSEBUD (P) (P)	10955	12/09/2020	RLP R029	EMROSS GOLD KOPY K3 (AI) (ET) BM43235	ROLY PARK MISS TASMANIA (AI)
MISS TASMANIA (P)	10382	19/03/2017	RLP N007	ROLY PARK ALEX (AI)	MORNINGTIME ROAN-02-07
NATILDA (P)	10523	17/08/2017	RLP ND09	MOOMBI ZORO C57 MBIC57	ROLY PARK MATILDA 1ST
NEPHRITE	10522	2/11/2017	RLP ND11	SWANLEA CHALLENGER	ROLY PARK RUBY
NINA (P)	10378	7/02/2017	RLP N001	ROLY PARK ALEX (AI)	ROLY PARK HEAVEN
NOELLE (H)	10383	22/03/2017	RLP N008	LANE WAY NOEL	MORNINGTIME ROAN-10-22
NORTHERN STAR (P)	10380	7/03/2017	RLP N004	SPENCER FAMILY YOGI (AI)	ROLY PARK LUNAR
PATSY (P)	10544	5/05/2018	RLP P030	BAYVIEW WEBSTER L40 HT L40	ROLY PARK KATH
PATTY (P)	10592	21/09/2018	RLP P036	BAYVIEW WEBSTER L40 HT L40	ROLY PARK RUBY
PEGGIE (P)	10540	3/04/2018	RLP P021	BAYVIEW WEBSTER L40 HT L40	ROLY PARK MAGGIE (AI)
PEPPER (P)	10542	11/04/2018	RLP P026	BAYVIEW WEBSTER L40 HT L40	ROLY PARK TESS
PERLA (P)	10571	5/03/2018	RLP P005	MOOMBI STARLIGHT J71 (AI) BM43234	ROLY PARK KIM
PETAL (P)	10591	7/08/2018	RLP P033	BAYVIEW WEBSTER L40 HT L40	ROLY PARK MATILDA 1ST
PIPPA (P)	10596	24/11/2018	RLP P040	BAYVIEW WEBSTER L40 HT L40	ROLY PARK PIP
PIXIE (P)	10593	22/09/2018	RLP P037	BAYVIEW WEBSTER L40 HT L40	ROLY PARK CLIX
POLY (P)	10594	24/09/2018	RLP P038	EMROSS GOLD KOPY K3 (AI) (ET) BM43235	ROLY PARK MAPLE
POPPY (P)	10595	2/11/2018	RLP P039	ROLY PARK TASMANIA (AI)	ROLY PARK MELL
PRECIOUS (P)	10546	2/04/2018	RLP P019	BAYVIEW WEBSTER L40 HT L40	TARRAGANDA S.F KATIE K21 PFDCKM21
PRINCESS AMY	10112	20/09/2014	RLP K002	ROLY PARK FELIX (AI)	HILLVIEW PRINCESS AMY

COWS - ASH

Contd.	ROLY PARK	RLP	SCOTT BRUTON	C/- PO BOX 280, LAKE BOGA VIC 3584	
PRINCESS NINETTE (P)	10381	9/03/2017	RLP N006	SPENCER FAMILY YOGI (AI)	ROLY PARK PRINCESS AMY
PRINCESS OF PARADISE (P)	10545	23/03/2018	RLP P012	BAYVIEW WEBSTER L40 HT L40	ROLY PARK JAMIE
PRINCESS RAIN (P) (P)	10956	1/10/2020	RLP R038	ROLY PARK PHEONIX (AI)	ROLY PARK JAMIE
PRINCESS REEVA (P) (P)	10957	2/10/2020	RLP R039	ROLY PARK TASMANIA (AI)	ROLY PARK NUXI (AI)
PRINCESS ROSE (P) (AI) (P)	10862	20/03/2020	RLP R002	CROOKED POST STOCKMAN 4Z (IMP CAN) MCAN476682	ROLY PARK PRINCESS MARY
PRINCESS ROXY (P) (AI) (P)	10859	4/04/2020	RLP R008	GLENGYRON GOVERNOR PMTPSG18	ROLY PARK LUXIE
PRINCESS SASSY (P) (P)	11017	2/08/2021	RLP S015	OUTBACK SPRYS GENESIS K272	ROLY PARK LASSIE
PRINCESS STARRY (P) (P)	11013	12/11/2021	RLP S028	LEEDS IAMASTAR Q11	ROLY PARK PRINCESS NAOMI (AI)
PRIYA (P)	10543	14/04/2018	RLP P027	BAYVIEW WEBSTER L40 HT L40	ROLY PARK MILEY
QLIX	10758	27/09/2019	RLP Q035	ROLY PARK TASMANIA (AI)	ROLY PARK CLIX
QORVETTE (P)	10729	2/04/2019	RLP Q003	MOOMBI STARLIGHT J71 (AI) BM43234	ROLY PARK LEX
QUAMBY	10814	17/09/2019	RLP Q032	BAYVIEW WEBSTER L40 HT L40	ROLY PARK MISS TASMANIA (AI)
QUASY	10813	10/09/2019	RLP Q030	BAYVIEW WEBSTER L40 HT L40	ROLY PARK MATILDA 1ST
QUELLE	10757	25/09/2019	RLP Q034	ROLY PARK TASMANIA (AI)	ROLY PARK MELL
QUIGGY	10756	22/09/2019	RLP Q033	ROLY PARK TASMANIA (AI)	ROLY PARK LASSIE
QUIXI	10812	9/09/2019	RLP Q029	SWANLEA IMPERIAL 2	ROLY PARK NUXI (AI)
QUIXIE (P)	10730	3/05/2019	RLP Q016	BAYVIEW WEBSTER L40 HT L40	ROLY PARK LUXIE
RADIANCE (P)(AI) (P)	10864	28/03/2020	RLP R004	CROOKED POST STOCKMAN 4Z (IMP CAN) MCAN476682	ROLY PARK PRIYA
REAGAN (P) (P)	10952	30/08/2020	RLP R024	ROLY PARK PHEONIX (AI)	ROLY PARK HEAVEN
REBELIANCE (P)(AI) (P)	10865	1/05/2020	RLP R017	CLF FOOLIN' AROUND 1401 ET	ROLY PARK LUNAR
REGRET (P) (P)	10960	8/11/2020	RLP R046	ROLY PARK TASMANIA (AI)	ROLY PARK MAPLE
REMI (P)(AI) (P)	10863	20/03/2020	RLP R003	CROOKED POST STOCKMAN 4Z (IMP CAN) MCAN476682	ROLY PARK PERLA (AI)
REMINGTON (H) (H)	10953	5/09/2020	RLP R026	EMROSS GOLD KOPY K3 (AI) (ET) BM43235	ROLY PARK NOELLE
ROAN (P) (P)	10954	10/09/2020	RLP R028	ROLY PARK TASMANIA (AI)	MORNINGTIME ROAN-10-22
ROLY POLY (P)(AI) (P)	10860	5/04/2020	RLP R010	SPRYS EXCLUSIVE J13 (AI) PMGLSJ13	ROLY PARK PRECIOUS
ROYALTY (P) (P)	10945	12/08/2020	RLP R023	ROLY PARK TASMANIA (AI)	ROLY PARK MISS KATH
RUBY	10110	25/07/2014	RLP KD11	ROLY PARK KEVIN	MORNINGTIME ROAN-09-19
SADIE (P) (P)	11010	2/10/2021	RLP S022	LEEDS IAMASTAR Q11	MORNINGTIME ROAN-10-22
SAHARA (H) (H)	10998	26/02/2021	RLP S007	ROLY PARK ALEX (AI)	ROLY PARK POSIE
SHIMMER (P) (P)	11019	5/08/2021	RLP S018	OUTBACK SPRYS GENESIS K272	TARRAGANDA S.F KATIE K21 PFDCKM21
SHOOTING STAR (P) (P)	10999	27/02/2021	RLP S008	GLENGYRON GOVERNOR PMTPSG18	ROLY PARK LUNAR
SPRINKLES (P) (P)	11011	3/10/2021	RLP S023	LEEDS IAMASTAR Q11	ROLY PARK POLY
STELLA (P) (P)	11009	8/08/2021	RLP S020	SPRYS EXCLUSIVE J13 (AI) PMGLSJ13	ROLY PARK QUELLE
SUNSHINE (P) (P)	11015	11/12/2021	RLP S031	LEEDS IAMASTAR Q11	ROLY PARK CLEO

COWS - ASH

Contd.	ROLY PARK	RLP	SCOTT BRUTON	C/- PO BOX 280, LAKE BOGA VIC 3584	
SWANK (P) (P)	11002	4/08/2021	RLP S017	EMROSS GOLD KOPY K3 (AI) (ET) BM43235	ROLY PARK MILEY
SWEETHEART (P) (P)	11000	4/04/2021	RLP S011	ROLY PARK TASMANIA (AI)	ROLY PARK PRIYA
SYLVIA (T)(P) (P)	11014	10/12/2021	RLP S029	LEEDS IAMASTAR Q11	ROLY PARK MATILDA 1ST
SYLVIE (T)(P) (P)	11016	10/12/2021	RLP S030	LEEDS IAMASTAR Q11	ROLY PARK MATILDA 1ST
TEMPTATION T007 (P)	11097	24/02/2022	RLP T007	OUTBACK SPRYS GENESIS K272	ROLY PARK LUXIE
TIGERLILY T020 (P)	11104	3/04/2022	RLP T020	LEEDS IAMASTAR Q11	ROLY PARK PEPPER
TILLY T006 (P)	11096	23/02/2022	RLP T006	SPRYS EXCLUSIVE J13 (AI) PMGLSJ13	ROLY PARK REMI (P)(AI) (AI)
TITANIUM T019 (P)	11103	2/04/2022	RLP T019	ROLY PARK RAMBO (P)(AI) (AI)	ROLY PARK PRECIOUS
TOO SWEET T016 (P)	11102	6/03/2022	RLP T016	EMROSS GOLD KOPY K3 (AI) (ET) BM43235	ROLY PARK PRIYA
TREND SETTER T014 (P)	11101	5/03/2022	RLP T014	CLF FOOLIN' AROUND 1401 ET	ROLY PARK PERLA (AI)
TWINKLES T013 (P)	11100	2/03/2022	RLP T013	SPRYS EXCLUSIVE J13 (AI) PMGLSJ13	ROLY PARK REBA
TYPHOON T022 (P)	11105	5/04/2022	RLP T022	ROLY PARK RAMBO (P)(AI) (AI)	ROLY PARK QORVETTE (P)
ROLY PARK PRINCESS REYNA (P) (P)	10958	9/10/2020	RLP R042	ROLY PARK TASMANIA (AI)	HILLVIEW PRINCESS AMY

SPENCER FAMILY	SF	SPENCER FAMILY	753 POLICE PADDOCKS ROAD, CARLYLE VIC 3685		
ACE'S CHERRY (P)	10701	5/04/2018	SF SP272	SPRYS PATENT'S ACE G38 PMGLSG38	LONE PINE CHERRY A064 PFLPSA064
APPROVAL BLING IT ON (P)	10700	30/12/2018	SF SP301	SPENCER FAMILY ZEPHYR (AI)	LAKE HAWDON APPROVAL H14 SDAH14
BE JEWELLED	8809	22/08/2008	SF 98	SPENCER FAMILY PRETTY BOY FLOYD	SPENCER FAMILY MARGIE'S JEWEL (DE-HORNED)
BLING RING	SFSS350	16/04/2021	SF SFSS350	SOUTHCOTE MAXIMUM IMPACT M7	SPENCER FAMILY APPROVAL BLING IT ON
CHERRY	70820	15/08/2014	SF 182	EUMEMERRING SUDDEN IMPACT (AI)	MORNINGTIME SOLDIER'S CHERRYWOOD 2
COCO BARREL (P)	10534	8/03/2015	SF SFSL195	SPRYS DOUBLE BARREL H155 GLSH155	SPENCER FAMILY COCO BEAN PFSFA66
COCO CHANEL	9204	12/08/2010	SF 121	SPENCER FAMILY TRIGGER	SPENCER FAMILY COCO MUFFIN PFSFB79
COCO CHANEL J163 (P)	10532	13/05/2013	SF J163	SPENCER FAMILY SUDDENLY FRANKIE PMSFSZ57	SPENCER FAMILY FOUNDATION F121 SFSF121
COCO CHINO	8840	5/04/2009	SF 103	SPENCER FAMILY PRETTY BOY FLOYD	SPENCER FAMILY COCO MUFFIN PFSFB79
COCO PINK FLOYD	8808	10/08/2008	SF 96	SPENCER FAMILY PRETTY BOY FLOYD	SPENCER FAMILY COCO BEAN PFSFA66
COCOLICIOUS (P)	10113	28/09/2014	SF K186	BELMORE QUANTUR G193 PMIAWG193	SPENCER FAMILY COCO MUFFIN PFSFB79
COCORICO	9401	25/05/2011	SF 131	SPENCER FAMILY PRETTY BOY FLOYD	SPENCER FAMILY COCO BEAN PFSFA66
COCO'S HONOUR LEGEND	9402	22/09/2011	SF 135	SPRYS WATTA LEGEND X008 PMGLSX008	SPENCER FAMILY COCO MUFFIN PFSFB79
COCO'S RHINESTONE ROSIE (P)	9078	5/10/2009	SF SE109	SPRYS AUSSIE GOLD B086 PMGLSB086	SPENCER FAMILY COCO FRANCES PFSFSY51
DIVA (P)	10212	5/08/2015	SF L198	SPRYS PATENT'S ACE G38 PMGLSG38	SPRYS PICTURE PERFECT B014 PFGLSB014
ENIA'S ELECTRA (P)	10547	11/08/2017	SF N245	BAYVIEW UNIQUE K11	SPRYS EXCLUSIVES ENIA J25 (AI)
ENIA'S GIDGET	SFSS347	11/04/2021	SF SFSS347	SPRYS UNLIMITED P146 PMGLSP146	SPRYS EXCLUSIVES ENIA J25 (AI)
FLOWER POWER	SFSS345	13/04/2021	SF SFSS345	SPRYS UNLIMITED P146 PMGLSP146	SPENCER FAMILY MI FLOWERBOMB PMSFSN241

COWS - ASH

Contd.	SPENCER FAMILY	SF	SPENCER FAMILY	753 POLICE PADDOCKS ROAD, CARLYLE VIC 3685	
FRANCES' ROCK ANGEL (P)	8978	18/08/2008	SF SD97	SPRYS RED ROCKET B069 PMGLSB069	EDEN PARK LEGENDS FRANCES W006 PFEHSW006
FRANGEPANI	9205	2/10/2010	SF 123	SPENCER FAMILY SOLDIER BOY (AI) (ET)	SPENCER FAMILY FRANGELINA PFSFSB78
GROOVE APPROVE	10160	12/05/2013	SF 33	LAKE HAWDON GROOVER G11 PMSDAG11	LAKE HAWDON APPROVAL G70 PFS DAG70
JUDE'S JUPITER (P)	10218	7/08/2015	SF L199	SPENCER FAMILY SUDDENLY FRANKIE PMSFSZ57	SPRYS PATENTS JUDITH J23 PFGLSJ23
KRYSTAL BLING (P)	10374	5/09/2015	SF L203	BELMORE QUANTUR G193 PMIAWG193	SPENCER FAMILY KRYSTAL (AI) SFSF124
LATT'E BRULEE	9400	4/04/2011	SF 128	SPENCER FAMILY SOLDIER BOY (AI) (ET)	SPENCER FAMILY LEICA LATTE (TWIN) PFSFB73
LITTLE MISS (P)	8579	4/02/2007	SF C83	SPENCER FAMILY PRETTY BOY FLOYD	SPRYS MISS MISSION A044 (AI) (ET) PFGLSA044
MISSIONS MADE (P)	10548	19/03/2017	SF N240	GLENGYRON GOVERNOR PMTPSG18	SPRYS MISS MISSION A044 (AI) (ET) PFGLSA044
MISTY STAR	9952	27/03/2013	SF J158	SPRYS TRUE BLUE Y033 PMGLSY033	CAMARO PARK MISS STAR ENIA R20 PF96X04933
MULBERRY KISS (AI)	SFSM228	18/08/2016	SF SM228	KAMILAROI MEAT PACKER (AI) PMKMLH04	BARVON MULENOR PATENT H224 (AI) (AI) BMCH224
MULENOR ROSE ROYCE (P)	10529	9/08/2017	SF N244	BAYVIEW UNIQUE K11	BARVON MULENOR PATENT H224 (AI) (AI) BMCH224
MURIEL'S MADONNA	8606	14/02/2007	SF 84	SPRYS UNREAL U019 PMGLSU019	MARELLAN MURIEL 61ST PFJOBWE241
PATENT'S ANNIE	10211	2/08/2015	SF L200	WAUKARU PATENT 8161(IMP USA) UM4144656	SPRYS EXT ANNIE D063 PFGLSD063
PATSY B PRINCESS (P)	10698	6/11/2015	SF SL215	SPRYS EXCLUSIVE J13 (AI) PMGLSJ13	SPENCER FAMILY PATSY BALLERINA
PATSY B PRINCESS TIA	10702	9/10/2018	SF SP282	BAYVIEW UNIQUE K11	SPENCER FAMILY PATSY B PRINCESS
PATSY BALLERINA (P)	9253	19/01/2010	SF F113	SPRYS WHAT A RIPPER B158 PMGLSB158	SPRYS AWESOME PATSY X103 PFGLSX103
PATSY MISS Q (P)	10089	30/09/2014	SF K187	BELMORE QUANTUR G193 PMIAWG193	SPENCER FAMILY PATSY BALLERINA
PATSY'S VENUS	8844	14/10/2008	SF D99	SPRYS GRAND SLAM L10 PM9102716	SPRYS AWESOME PATSY X103 PFGLSX103
PERFECT CHAMPAGNE	9283	15/05/2011	SF 115	SPRYS ALL GOLD D052 PMGLSD052	SPRYS PICTURE PERFECT B014 PFGLSB014
PINKABELLE	9282	6/11/2010	SF 125	SPRYS ALL GOLD D052 PMGLSD052	SPENCER FAMILY COCO PINK FLOYD
PIXIE'S POPPET	8810	15/11/2008	SF 100	SPENCER FAMILY PRETTY BOY FLOYD	SPENCER FAMILY PATSY'S PIXIE
PRETTY FANCY	10088	19/01/2014	SF K172	SPENCER FAMILY RUMBLE	SPRYS PATENT FANCY PANTS G35 (ET)(AI)
PRINCESS RIKISHI (H)	10997	4/07/2021	SF SF370	SPENCER FAMILY SUMO	NOORLA PRINCESS B365
SF400 (P)	71353	1/11/2021	SF SF400	SPENCER FAMILY SUMO	SPENCER FAMILY MULENOR ROSE ROYCE
SO FOOLIN' BLUE	SFSS364	10/05/2021	SF SFSS364	CLF FOOLIN' AROUND 1401 ET	SPENCER FAMILY SODA BLUE PFSFSM224
SF MULENOR ROSE PARFAIT	SFSS365	11/05/2021	SF SFSS365	SPRYS UNLIMITED P146 PMGLSP146	BARVON MULENOR PATENT H224 (AI) (AI) BMCH224
SF ROSE ROYCE GOSSIP GIRL	SFSS363	4/05/2021	SF SFSS363	SPRYS EXTRA SPECIAL N61 PMGLSN61	SPENCER FAMILY MULENOR ROSE ROYCE
ULTIMATE KATE (ET) (AI)	9947	27/03/2013	SF J157	TREVINO ULTIMATE 2ND PMBP4U18	SPRYS LEGENDS KATE W008 PFGLSW008
VIXEN'S FOXY LADY (P)	10699	7/07/2018	SF SP279	SPENCER FAMILY SUDDENLY FRANKIE PMSFSZ57	BAYVIEW VIXEN M66
ZEFFA BEAN	10424	15/12/2017	SF 264	SPENCER FAMILY ZEPHYR (AI)	SPENCER FAMILY FULLA BEANS (AI)

COWS - ASH

STOWPORT	LCB	L.C. BLIGH	5 HAWKINS STREET, BURNIE TAS 7320		
KATY	9454	10/09/2011	LCB 285	MOUNT ROAN EXTON PMDA E2	STOWPORT HEIDI
KAYLA	9457	14/09/2011	LCB 288	MOUNT ROAN EXTON PMDA E2	STOWPORT IDEAL
KELLY	9459	19/09/2011	LCB 290	MOUNT ROAN EXTON PMDA E2	STOWPORT IDA
KELSY	9455	11/09/2011	LCB 286	MOUNT ROAN EXTON PMDA E2	STOWPORT BEAUTY (AI)
KIM	9456	13/09/2011	LCB 287	MOUNT ROAN EXTON PMDA E2	STOWPORT FELICITY
KIMBA	9460	23/09/2011	LCB 291	MOUNT ROAN EXTON PMDA E2	STOWPORT GRACE
KYLIE 1ST	9458	14/09/2011	LCB 289	MOUNT ROAN EXTON PMDA E2	STOWPORT DAISY
LADY	9739	23/09/2012	LCB 294	MOUNT ROAN EXTON PMDA E2	STOWPORT FELICITY
LILA	9738	22/09/2012	LCB 293	MOUNT ROAN EXTON PMDA E2	STOWPORT HAYLEY
LISA	9737	22/09/2012	LCB 292	MOUNT ROAN EXTON PMDA E2	STOWPORT HAYLEY
LORA	9740	25/09/2012	LCB 295	MOUNT ROAN EXTON PMDA E2	STOWPORT IDA
LOTTAH	9743	2/10/2012	LCB 299	MOUNT ROAN EXTON PMDA E2	STOWPORT FLOSSY
LOVELY	9742	30/09/2012	LCB 298	MOUNT ROAN EXTON PMDA E2	STOWPORT KYLIE 1ST
LUCY	9741	27/09/2012	LCB 296	MOUNT ROAN EXTON PMDA E2	STOWPORT KIMBA
MISSIE	9944	12/09/2013	LCB 9744	MOUNT ROAN GODFREY PMDA G22	STOWPORT KIMBA
MONTANA	9945	15/09/2013	LCB 9747	MOUNT ROAN GODFREY PMDA G22	STOWPORT FLOSSY
MOONBEAM	9946	23/09/2013	LCB 9749	MOUNT ROAN GODFREY PMDA G22	STOWPORT IDA

TIPPERARY	SB	JG & QMJ SCHNEIDER	130 TIPPERARY ROAD, TIPPERARY NSW 2429		
BROADHOOKS 34TH (P)	8608	14/04/2007	SB C130	POLLDAL YANKEE PMPOLY37	TIPPERARY LORNA BROADHOOKS 31ST
CAEMEO CECELIA 2ND (P)	10220	17/11/2012	SB H162	EUNGELLA YEOSTREETROYALTY D19 PMSETD19	TIPPERARY CAEMEO CECELIA 14TH
CAMEO 25TH (P)	8742	10/04/2008	SB D136	POLLDAL YANKEE PMPOLY37	TIPPERARY CAMEO 24TH
CAMEO CAJAMARCA 3RD (P)	8611	21/04/2007	SB C133	POLLDAL YANKEE PMPOLY37	TIPPERARY CAMEO CAJAMARCA
CAMEO CAJAMARCA 4TH (P)	10100	16/03/2015	SB M177	TARRAGANDA LL GOLIATH G18 PMDCMG18	TIPPERARY CAMEO CAJAMARCA 3RD
CAMEO CAJAMARCA 5TH (P)	10527	17/02/2018	SB P198	KILKEE PRIME TIME K18	TIPPERARY CAMEO CAJAMARCA 4TH
CAMEO CAJAMARCA 6TH (P)	10964	18/01/2021	SB T218	KINGSLEY VALE MACGYVER M3	TIPPERARY CAMEO CAJAMARCA 4TH
CAMEO CANDICE 10TH (P)	10493	1/11/2017	SB N195	TARRAGANDA LL GOLIATH G18 PMDCMG18	TIPPERARY CAMEO CANDICE 7TH
CAMEO CANDICE 11TH (P)	11007	7/11/2021	SB T226	MOOMBI KIMBLE P11	TIPPERARY CAMEO CANDICE 9TH
CAMEO CANDICE 5TH (P)	8610	14/04/2007	SB C132	POLLDAL YANKEE PMPOLY37	TIPPERARY CAMEO CANDICE
CAMEO CANDICE 6TH (P)	9503	17/10/2011	SB G155	EUNGELLA YEOSTREETROYALTY D19 PMSETD19	TIPPERARY CAMEO CANDICE 5TH
CAMEO CANDICE 7TH (P)	10223	2/11/2013	SB K167	EUNGELLA YEOSTREETROYALTY D19 PMSETD19	TIPPERARY CAMEO CANDICE 5TH
CAMEO CANDICE 8TH (P)	10225	8/01/2016	SB N183	TARRAGANDA LL GOLIATH G18 PMDCMG18	TIPPERARY CAMEO CANDICE 6TH
CAMEO CANDICE 9TH (P)	10389	24/03/2017	SB N191	TARRAGANDA LL GOLIATH G18 PMDCMG18	TIPPERARY CAMEO CANDICE 6TH
CAMEO CECELIA 13TH (P)	8744	10/05/2008	SB D138	POLLDAL YANKEE PMPOLY37	TIPPERARY CAMEO CECELIA 6TH

COWS - ASH

Contd.	TIPPERARY	SB	JG & QMJ SCHNEIDER	130 TIPPERARY ROAD, TIPPERARY NSW 2429	
CAMEO CECELIA 14TH (P)	8811	2/09/2008	SB D142	POLDDALE YANKEE PMPOLY37	TIPPERARY CAMEO CECELIA 10TH
CAMEO CECELIA 15TH (P)	8933	16/04/2009	SB E144	POLDDALE YANKEE PMPOLY37	TIPPERARY CAMEO CECELIA 5TH
CAMEO CECELIA 16TH (P)	8935	3/05/2009	SB E146	POLDDALE YANKEE PMPOLY37	TIPPERARY CAMEO CECELIA 6TH
CAMEO CECELIA 17TH (P)	9498	12/04/2010	SB E147	POLDDALE YANKEE PMPOLY37	TIPPERARY CAMEO CECELIA 5TH
CAMEO CECELIA 18TH (P)	9500	21/06/2010	SB E150	POLDDALE YANKEE PMPOLY37	TIPPERARY CAMEO CECELIA 10TH
CAMEO CECELIA 20TH (P)	9505	30/11/2014	SB G157	EUNGELLA YEOSTREETROYALTY D19 PMSETD19	TIPPERARY CAMEO CECELIA 15TH
CAMEO CECELIA 21ST (P)	9620	4/03/2012	SB H160	EUNGELLA YEOSTREETROYALTY D19 PMSETD19	TIPPERARY CAMEO CECELIA 14TH
CAMEO CECELIA 23RD (P)	10221	9/03/2013	SB J164	EUNGELLA YEOSTREETROYALTY D19 PMSETD19	TIPPERARY CAMEO CECELIA 10TH
CAMEO CECELIA 24TH (P)	10222	16/06/2013	SB J165	EUNGELLA YEOSTREETROYALTY D19 PMSETD19	TIPPERARY CAMEO CECELIA 15TH
CAMEO CECELIA 25TH (P)	10094	17/10/2014	SB L171	TARRAGANDA LL GOLIATH G18 PMDCMG18	TIPPERARY CAMEO CECELIA 16TH
CAMEO CECELIA 26TH (P)	10098	30/11/2014	SB L175	TARRAGANDA LL GOLIATH G18 PMDCMG18	TIPPERARY CAMEO CECELIA 15TH
CAMEO CECELIA 27TH (P)	10099	14/03/2015	SB M176	TARRAGANDA LL GOLIATH G18 PMDCMG18	TIPPERARY CAMEO CECELIA 14TH
CAMEO CECELIA 28TH (P)	10709	1/11/2015	SB M181	TARRAGANDA LL GOLIATH G18 PMDCMG18	TIPPERARY CAEMEO CECELIA 22ND
CAMEO CECELIA 29TH (P)	10711	14/12/2015	SB M182	TARRAGANDA LL GOLIATH G18 PMDCMG18	TIPPERARY CAMEO CECELIA 23RD
CAMEO CECELIA 30TH (P)	10226	2/02/2016	SB N184	TARRAGANDA LL GOLIATH G18 PMDCMG18	TIPPERARY CAMEO CECELIA 16TH
CAMEO CECELIA 31ST (P)	10385	8/09/2016	SB N187	TARRAGANDA LL GOLIATH G18 PMDCMG18	TIPPERARY CAMEO CECELIA 21ST
CAMEO CECELIA 32ND (P)	10386	10/12/2016	SB N188	TARRAGANDA LL GOLIATH G18 PMDCMG18	TIPPERARY CAMEO CECELIA 17TH
CAMEO CECELIA 33RD (P)	10387	25/01/2017	SB N189	TARRAGANDA LL GOLIATH G18 PMDCMG18	TIPPERARY CAMEO CECELIA 24TH
CAMEO CECELIA 34TH (P)	10388	24/03/2017	SB N190	TARRAGANDA LL GOLIATH G18 PMDCMG18	TIPPERARY CAMEO CECELIA 16TH
CAMEO CECELIA 35TH (P)	10390	18/05/2017	SB N193	TARRAGANDA LL GOLIATH G18 PMDCMG18	TIPPERARY CAMEO CECELIA 23RD
CAMEO CECELIA 36TH (P)	10492	2/07/2017	SB N194	TARRAGANDA LL GOLIATH G18 PMDCMG18	TIPPERARY CAMEO CECELIA 20TH
CAMEO CECELIA 37TH (P)	10525	19/01/2018	SB P196	KILKEE PRIME TIME K18	TIPPERARY CAMEO CECELIA 16TH
CAMEO CECELIA 38TH (P)	10528	26/02/2018	SB P199	TARRAGANDA LL GOLIATH G18 PMDCMG18	TIPPERARY CROCUS QUEEN 15TH

COWS - ASH

Contd.	TIPPERARY	SB	JG & QMJ SCHNEIDER	130 TIPPERARY ROAD, TIPPERARY NSW 2429	
CAMEO CECELIA 39TH (P)	10713	28/03/2019	SB R205	KILKEE PRIME TIME K18	TIPPERARY CAMEO CECELIA 29TH
CAMEO CECELIA 40TH (P)	10809	15/06/2019	SB R207	KILKEE PRIME TIME K18	TIPPERARY CAMEO CECELIA 27TH
CAMEO CECELIA 41ST (P)	10810	18/08/2019	SB R208	KILKEE PRIME TIME K18	TIPPERARY CAMEO CECELIA 30TH
CAMEO CECELIA 42ND (P)	10963	14/12/2020	SB S217	KINGSLEY VALE MACGYVER M3	TIPPERARY CAMEO CECELIA 28TH
CAMEO CECELIA 43RD (P)	11004	25/07/2021	SB T221	MOOMBI KIMBLE P11	TIPPERARY CAMEO CECELIA 38TH
CAMEO CECELIA 44TH (P)	11005	16/10/2021	SB T223	MOOMBI KIMBLE P11	TIPPERARY CAMEO CECELIA 29TH
CAMEO CECELIA 45TH (P)	11008	21/12/2021	SB T224	MOOMBI KIMBLE P11	TIPPERARY CAMEO CECELIA 34TH
CAMEO CECELIA 46TH (P)	11006	4/11/2021	SB T225	MOOMBI KIMBLE P11	TIPPERARY CAMEO CECELIA 30TH
CROCUS MAID 22ND (P)	8932	8/02/2009	SB E143	POLLEDALE YANKEE PMPOLY37	TIPPERARY CROCUS MAID 20TH
CROCUS MAID 23RD (P)	10101	5/04/2015	SB M178	TARRAGANDA LL GOLIATH G18 PMDCMG18	TIPPERARY CROCUS MAID 22ND
CROCUS QUEEN 15TH (P)	9501	8/10/2011	SB G153	EUNGELLA YEOSTREETROYALTY D19 PMSETD19	TIPPERARY CROCUS QUEEN 14TH
CROCUS QUEEN 16TH (P)	10102	20/04/2015	SB M180	TARRAGANDA LL GOLIATH G18 PMDCMG18	TIPPERARY CROCUS QUEEN 15TH
CROCUS QUEEN 17TH (P)	10526	6/02/2018	SB P197	KILKEE PRIME TIME K18	TIPPERARY CROCUS QUEEN 16TH
CROCUS QUEEN 18TH (P)	10965	28/04/2021	SB T219	MOOMBI KIMBLE P11	TIPPERARY CROCUS QUEEN 16TH
DOONE AUGUSTA 4TH (P)	9502	15/10/2011	SB G154	EUNGELLA YEOSTREETROYALTY D19 PMSETD19	TIPPERARY DOONE AUGUSTA 3RD
DOONE AUGUSTA 5TH (P)	10219	28/10/2012	SB H161	EUNGELLA YEOSTREETROYALTY D19 PMSETD19	TIPPERARY DOONE AUGUSTA 3RD
DOONE AUGUSTA 6TH (P)	10095	31/10/2014	SB L172	TARRAGANDA LL GOLIATH G18 PMDCMG18	TIPPERARY DOONE AUGUSTA 4TH
DOONE AYE 26TH (P)	10093	26/09/2014	SB L170	TARRAGANDA LL GOLIATH G18 PMDCMG18	TIPPERARY DOONE AYR 25TH
DOONE AYE 27TH (P)	10715	15/06/2019	SB R206	KILKEE PRIME TIME K18	TIPPERARY DOONE AYE 26TH
DOONE AYE 28TH (P)	10961	2/11/2020	SB S214	KINGSLEY VALE MACGYVER M3	TIPPERARY DOONE AYE 26TH
DOONE AYR 25TH (P)	8745	15/05/2008	SB D139	POLLEDALE YANKEE PMPOLY37	TIPPERARY DOONE AYR 23RD
ELITE CAMEO 22ND	SBTE01	1/01/2009	SB SBTE01	GUMBLE KEFU 2ND	TIPPERARY XPRESS
EMPRESS CAMEO 3RD (P)	8740	23/09/2007	SB C134	POLLEDALE YANKEE PMPOLY37	TIPPERARY EMPRESS CAMEO 2ND
FANCY VELVET 18TH (P)	8609	9/04/2007	SB C131	POLLEDALE YANKEE PMPOLY37	TIPPERARY FANCY VELVET 13TH
FANCY VELVET 19TH (P)	8741	5/04/2008	SB D135	POLLEDALE YANKEE PMPOLY37	TIPPERARY FANCY VELVET 15TH
FANCY VELVET 20TH (P)	8746	20/05/2008	SB D140	POLLEDALE YANKEE PMPOLY37	TIPPERARY FANCY VELVET 13TH

COWS - ASH

Contd.	TIPPERARY	SB	JG & QMJ SCHNEIDER	130 TIPPERARY ROAD, TIPPERARY NSW 2429	
FANCY VELVET 21ST (P)	8934	27/04/2009	SB E145	POLLEDALE YANKEE PMPOLY37	TIPPERARY FANCY VELVET 15TH
FANCY VELVET 22ND (P)	9499	20/04/2010	SB E148	POLLEDALE YANKEE PMPOLY37	TIPPERARY FANCY VELVET 14TH
FANCY VELVET 24TH (P)	9618	1/03/2012	SB H158	EUNGELLA YEOSTREETROYALTY D19 PMSETD19	TIPPERARY FANCY VELVET 19TH
FANCY VELVET 25TH (P)	9619	4/03/2012	SB H159	EUNGELLA YEOSTREETROYALTY D19 PMSETD19	TIPPERARY FANCY VELVET 20TH
FANCY VELVET 26TH (P)	10224	9/11/2013	SB K168	EUNGELLA YEOSTREETROYALTY D19 PMSETD19	TIPPERARY FANCY VELVET 18TH
FANCY VELVET 29TH (P)	10096	14/11/2014	SB L173	TARRAGANDA LL GOLIATH G18 PMDCMG18	TIPPERARY FANCY VELVET 24TH
FANCYVELVET 31ST (P)	10097	30/11/2014	SB L174	TARRAGANDA LL GOLIATH G18 PMDCMG18	TIPPERARY FANCY VELVET 18TH
FANCYVELVET 32ND (P)	10717	28/06/2019	SB R207	KILKEE PRIME TIME K18	TIPPERARY FANCY VELVET 31ST
FANCYVELVET 33RD (P)	10811	11/03/2019	SB R209	KILKEE PRIME TIME K18	TIPPERARY FANCY VELVET 26TH
FANCYVELVET 35TH (P)	11020	29/01/2022	SB U234	TIPPERARY QUINCY	TIPPERARY FANCY VELVET 33RD
LORNA BROAD-HOOKS 35TH (P)	8743	4/05/2008	SB D137	POLLEDALE YANKEE PMPOLY37	TIPPERARY LORNA BROADHOOKS 31ST
LORNA BROAD-HOOKS 36TH (P)	8747	5/08/2008	SB D141	POLLEDALE YANKEE PMPOLY37	TIPPERARY LORNA B/HOOKS 30TH
LORNA BROAD-HOOKS 37TH (P)	9504	27/10/2011	SB G156	EUNGELLA YEOSTREETROYALTY D19 PMSETD19	TIPPERARY LORNA B/HOOKS 30TH
LORNA BROAD-HOOKS 38TH (P)	10103	12/05/2014	SB K169	TARRAGANDA LL GOLIATH G18 PMDCMG18	TIPPERARY LORNA BROADHOOKS 35TH
LORNA BROAD-HOOKS 39TH (P)	10962	21/11/2020	SB S216	KINGSLEY VALE MACGYVER M3	TIPPERARY LORNA BROADHOOKS 38TH
MEDUSA CAMEO 27TH	SBTM01	4/01/2016	SB SBTM01	TARRAGANDA LL GOLIATH G18 PMDCMG18	TIPPERARY ELITE CAMEO 22ND
SASKVALLEY BRENDA 50W (AI) (ET)	FCAN6 48779		SB 50W		

TREGONNING	TRE	S. HARRIS & S. TOMKINS "MERRIMOUNT", STUART TOWN NSW 2820			
AIGAR (H)	10588	12/08/2018	TRE 3383	TREGONNING HEINRICK	TREGONNING HOTCH-POTCH
ALBA (H)	10858	10/09/2018	TRE 3446	TREGONNING HEINRICK	TREGONNING ALBERTINE
ALBERTINE	10838	1/04/2014	TRE 4M17		
ALBERTINE 2ND	10839	20/09/2017	TRE 7M16	TREGONNING HEINRICK	TREGONNING ALBERTINE
ALICE (P)	9007	23/09/2009	TRE 2407	TREGONNING BELLMAN (AI)	TREGONNING ANNABELLE 6TH
ALICE 2ND (P)	9477	30/04/2012	TRE 2700	TREGONNING CHEVALIER	TREGONNING ALICE
ALMENDRA (H)	10769	30/09/2019	TRE 3469	TREGONNING NESTOR	TREGONNING ALMERIA
ALMERIA (H)	10325	4/08/2016	TRE 3169	TREGONNING LORGILL	TREGONNING FAJA
ANGELA 10TH	10202	16/10/2015	TRE 3081	TREGONNING VISCOUNT	TREGONNING ANGELA 7TH
ANGELA 11TH	10205	5/09/2015	TRE 3085	TREGONNING CASHEL	TREGONNING ANGELA 3RD
ANGELA 12TH (P)	10297	5/10/2016	TRE 3183	TREGONNING MAGNIFY	TREGONNING ANGELA 9TH
ANGELA 13TH (H)	10338	1/10/2016	TRE 3202	TREGONNING GINNAN HADDIE 3RD	TREGONNING ANGELA 7TH

COWS - ASH

Conrd.	TREGONNING	TRE	S. HARRIS & S. TOMKINS	"MERRIMOUNT", STUART TOWN NSW 2820	
ANGELA 14TH (H)	10462	1/09/2017	TRE 3283	TREGONNING CASHEL	TREGONNING ANGELA 7TH
ANGELA 15TH (H)	10671	11/09/2018	TRE 3439	TREGONNING DARTMOUTH 2ND	TREGONNING ANGELA 7TH
ANGELA 16TH (H)	10776	21/09/2019	TRE 3477	TREGONNING BOSTON	TREGONNING ANGELA 7TH
ANGELA 17TH (H)	10905	15/09/2020	TRE 3556	TREGONNING SCRYMGEOUR	TREGONNING ANGELA 7TH
ANGELA 18TH (H)	10912	7/10/2020	TRE 3546	TREGONNING NESTOR	TREGONNING ANGELA 14TH
ANGELA 19TH	10988	12/04/2021	TRE TRE3623	TREGONNING ODYSSEUS	TREGONNING ANGELA 15TH
ANGELA 3RD (P)	8961	1/05/2009	TRE 2330	TREGONNING STIRLING PMTREY791	TREGONNING ANGELA 2ND PFTREA974
ANGELA 4TH	9143	6/04/2010	TRE 2441	TREGONNING HAGGIS 1ST	TREGONNING ANGELA 2ND PFTREA974
ANGELA 5TH	9342	19/07/2011	TRE 2586	TREGONNING HAGGIS	TREGONNING ANGELA 3RD
ANGELA 6TH	9480	20/05/2012	TRE 2703	TREGONNING CASHEL	TREGONNING ANGELA 2ND PFTREA974
ANGELA 7TH	9939	4/10/2013	TRE 2852	TREGONNING HADDOCK	TREGONNING ANGELA 5TH
ANGELA 8TH	10018	10/09/2014	TRE 2942	TREGONNING L'AMOUR KILPATRICK PMTREX641	TREGONNING ANGELA 6TH
ANGELA 9TH (P)	10070	11/10/2014	TRE 2978	TREGONNING MILLIGAN	TREGONNING ANGELA 5TH
ANNA FARR (P)	9940	4/10/2013	TRE 2853	TREGONNING HADDOCK	TREGONNING MAIRI FARR
ANNA KARENINA	10252	20/03/2016	TRE 3135	TREGONNING CASHEL	TREGONNING ERICA
ANNABELLE 17TH (H)	10455	29/09/2017	TRE 3314	TREGONNING MAGNIFY	TREGONNING ANNABELLE 14TH
ANNABELLA 9TH	9157	29/09/2010	TRE 2471	TREGONNING BEDE	TREGONNING ANNABELLE PFTREV446
ANNABELLE 10TH	9292	30/03/2011	TRE 2546	TREGONNING DEXTER MCKECHNIE	TREGONNING ANNABELLE 7TH
ANNABELLE 11TH (P)	9355	5/10/2011	TRE 2614	WOKOLENA NEPTUNE 5TH	TREGONNING ANNABELLE PFTREV446
ANNABELLE 12TH	9471	28/04/2012	TRE 2695	TREGONNING JEREMY	TREGONNING ANNABELLE 7TH
ANNABELLE 13TH	10153	1/09/2014	TRE 2963	TREGONNING MILLIGAN	TREGONNING ANNABELLE 10TH
ANNABELLE 14TH	10176	2/09/2015	TRE 3050	TREGONNING CASHEL	TREGONNING ANNABELLE 10TH
ANNABELLE 15TH (P)	10203	14/09/2015	TRE 3083	TREGONNING MILLIGAN	TREGONNING ALICE 2ND
ANNABELLE 16TH (P)	10313	25/08/2016	TRE 3154	TREGONNING CASHEL	TREGONNING ALICE 2ND
ANNABELLE 17TH (H)	10317	30/09/2016	TRE 3151	TREGONNING CASHEL	TREGONNING ANNABELLE 12TH
ANNABELLE 18TH (P)	10642	11/10/2018	TRE 3407	TREGONNING DARTMOUTH 3RD	TREGONNING ANNABELLE 14TH
ANNABELLE 19TH (H)	10678	10/10/2018	TRE 3447	TREGONNING HEINRICK	TREGONNING ANNABELLE 16TH
ANNABELLE 20TH (H)	10791	9/10/2019	TRE 3496	TREGONNING MAGNUM	TREGONNING ANNABELLE 14TH
ANNABELLE 21ST (H)	10893	2/11/2020	TRE 3581	ELEPHANT CASTLE BOB MULLIGAN BM43217	TREGONNING ANNABELLE 18TH
ANNABELLE 22ND (H)	11048	15/10/2021	TRE 3670	TREGONNING WATTEAU	TREGONNING ANNABELLE 14TH
ANNABELLE 7TH	8890	24/09/2008	TRE 2270	TREGONNING ISOBAR (AI)	TREGONNING ANNABELLE 6TH
ANNABELLE 8TH (P)	9001	28/08/2009	TRE 2398	TREGONNING PLATA PMTREZ826	TREGONNING ANNABELLE PFTREV446
ANNASTASIA	9975	14/04/2014	TRE 2912	TREGONNING PORTER 2ND	TREGONNING ANNATOLYA
ANNASTASIA 2ND (H)	10565	29/03/2018	TRE 3357	TREGONNING YALE 2ND	TREGONNING ANNATOLYA
ANNASTASIA 3RD (H)	10851	25/08/2020	TRE 3535	ELEPHANT CASTLE BALLARAT (PH) DM118806	TREGONNING ANNASTASIA 2ND
ANNATOLYA	9436	23/11/2011	TRE 2654	TREGONNING HAGGIS	TREGONNING SASHA 7TH
ANNET (P)	9448	8/10/2011	TRE 2661	TREGONNING BEDE	TREGONNING RED RUTH 2ND
ANNET 2ND	9971	10/04/2014	TRE 2910	TREGONNING PORTER 2ND	TREGONNING ANNET

COWS - ASH

Contd.	TREGONNING	TRE	S. HARRIS & S. TOMKINS	"MERRIMOUNT", STUART TOWN NSW 2820	
ANTHEA 6TH	8865	21/10/2007	TRE 2189	TREGONNING HILDYARD PMTREG705	TREGONNING ANTHEA 5
AUDREY 2ND (P)	8764	5/04/2008	TRE 2210	TREGONNING DVORAK PMTREA849	TREGONNING AUDREY
BELAYA (P)	9030	13/10/2009	TRE 2374	TREGONNING BELLMAN (AI)	TREGONNING BEBUSHKA
BELLANEY (P)	9082	11/10/2009	TRE 2422	TREGONNING BELLMAN (AI)	TREGONNING YAFFIL 5 (AI)
BELLANEY 2ND (P)	9446	7/10/2011	TRE 2647	TREGONNING KINGSDALE	TREGONNING BELLANEY
BERYL LANG (P)	9875	1/06/2013	TRE 2825	TREGONNING OKA	TREGONNING GIBBY LANG
BETTY	10013	9/08/2014	TRE 2934	TREGONNING LARNE	TREGONNING BUSHA
BILAH (H)	10346	17/08/2016	TRE 3210	TREGONNING CHARLES-EDOUARD	TREGONNING REBECCA
BLANCHE (P)	9353	5/10/2011	TRE 2612	TREGONNING HINDENBERG 2ND	TREGONNING CARRINGTON BLUSH 2ND
BLUE WREN (H)	10665	29/09/2018	TRE 3433	TREGONNING DARTMOUTH 3RD	TREGONNING JENNY WREN
BONNACK	9014	10/10/2009	TRE 2416	TREGONNING BELLMAN (AI)	TREGONNING PARLIE
BONNET	9336	8/09/2011	TRE 2580	TREGONNING KIPPER	TREGONNING HAT-TRICK 12TH
BONNIE JESS (P)	10673	8/10/2018	TRE 3441	TREGONNING DARTMOUTH 3RD	TREGONNING JESS 2ND
BONNIE MORAG 6TH (P)	8772	16/03/2008	TRE 2223	TREGONNING STIRLING PMTREY791	TREGONNING BONNIE MORAG 3RD PFTREX609
BONNY CUTTY (H)	10676	9/10/2018	TRE 3444	TREGONNING HEINRICK	TREGONNING JESSIE FARR
BRANDY	10914	24/09/2020	TRE 3548	TREGONNING YALE 2ND	TREGONNING CHABLIS
BRILLIANT 7TH (P)	9942	15/10/2013	TRE 2857	TREGONNING PORTER 2ND	TREGONNING KATHY KILLEN
BROOKE (H)	10880	17/10/2020	TRE 3583	ELEPHANT CASTLE BALLARAT (PH) DM118806	TREGONNING KARA
BUBBLES 2ND (H)	10200	9/10/2015	TRE 3101	TREGONNING LARNE	TREGONNING MOSELLE 4TH
BUBBLES 3RD (P)	10980	9/05/2021	TRE 3629	TREGONNING MCWILLIAMS	TREGONNING BUBBLES 2ND
BUSHLETTA	8994	1/09/2009	TRE 2389	TREGONNING BELLMAN (AI)	TREGONNING BUSHA
BUSHLETTA 2ND (P)	9129	9/09/2010	TRE 2458	TREGONNING OKA	TREGONNING BUSHA
CABERNET (P)	9803	3/09/2012	TRE 2762	TREGONNING CORNELL'A	TREGONNING CARRINGTON BLUSH 2ND
CAMEO	10188	14/08/2015	TRE 3045	TREGONNING HINDENBERG 3RD	TREGONNING CAMEO 3RD (AI)
CAMEO 10TH (H)	10464	8/08/2017	TRE 3285	TREGONNING MAGNUM	TREGONNING CAMEO 3RD (AI)
CAMEO 11TH (H)	10438	11/10/2017	TRE 3344	TREGONNING MAGNIFY	TREGONNING CAMEO
CAMEO 3RD (P)	8899	16/09/2008	TRE 2291	TUERONG PERI'S BEST (AI) DM18273	TREGONNING EGLISE
CAMEO 4TH (P)	9356	13/10/2011	TRE 2615	TREGONNING CORNELL'A	TREGONNING EGLISE
CAMEO 6TH (P)	9894	1/09/2013	TRE 2832	TREGONNING KIPPER	TREGONNING CAMEO 3RD (AI)
CAMEO 7TH	10063	30/08/2014	TRE 2968	TREGONNING MILLIGAN	TREGONNING CAMEO 3RD (AI)
CAMEO 9TH (H)	10359	10/09/2016	TRE 3225	TREGONNING ALFRED	TREGONNING CAMEO 7TH
CAN-CAN (P)	8927	23/09/2008	TRE 2309	TREGONNING STIRLING PMTREY791	TREGONNING CHIC PFTRE1391
CAN-CAN 2ND (P)	9810	18/09/2012	TRE 2775	TREGONNING ISA 2ND	TREGONNING CAN-CAN
CARA (H)	10569	30/03/2018	TRE 3374	TREGONNING YALE 2ND	TREGONNING CHIGNON 7TH
CARA 2ND (H)	10853	18/09/2020	TRE 3537	ELEPHANT CASTLE BALLARAT (PH) DM118806	TREGONNING CARA
CARA 3RD (H)	11040	20/09/2021	TRE 3652	TREGONNING SCRYMGEOUR	TREGONNING CARA
CARAMELLO (P)	9288	24/09/2010	TRE 2513	TREGONNING HAGGIS 1ST	TREGONNING CHARMING 10TH
CARMEN	9440	25/10/2011	TRE 2638	TREGONNING DEXTER MCKECHNIE	TREGONNING FAJA

COWS - ASH

Contd.	TREGONNING	TRE	S. HARRIS & S. TOMKINS	"MERRIMOUNT", STUART TOWN NSW 2820	
CARMEN 2ND	9771	24/09/2012	TRE 2722	TREGONNING KIPPER	TREGONNING FAJA
CARMEN 3RD	9899	1/09/2013	TRE 2841	TREGONNING KIPPER	TREGONNING FAJA
CARMEN 4TH (H)	10634	2/08/2018	TRE 3394	TREGONNING MAGNUM	TREGONNING FAJA
CARMEN 5TH (H)	10663	3/10/2018	TRE 3431	TREGONNING BOSTON	TREGONNING CARMEN 3RD
CARRINGTON BLUSH 2ND	8870	29/08/2008	TRE 2244	TREGONNING HILDYARD PMTREX705	TREGONNING CARRINGTON BLUSH PFTRE925
CARRINGTON BLUSH 3RD	10177	10/08/2015	TRE 3051	TREGONNING HINDENBERG 3RD	TREGONNING IMBIBE 2 PFTREZ865
CAT EYES 2ND	8704	14/09/2007	TRE 2198	TREGONNING L'AMOUR DECLAN PMTREX726	TREGONNING DEUX-YEUX PFTREXA659
CATS EYES 3RD	10010	24/08/2014	TRE 2930	TREGONNING MILLIGAN	TREGONNING CAT EYES 2ND
CECILIA 2ND	8885	26/09/2008	TRE 2264	TREGONNING HILDYARD PMTREX705	TREGONNING ST URSULA
CELESTE (H)	10491	1/05/2017	TRE N3244	TREGONNING CARDINAL	TREGONNING CECILIA 2ND
CHABLIS	10011	6/08/2014	TRE 2932	TREGONNING LARNE	TREGONNING IMBIBE 2 PFTREZ865
CHABLIS 2ND (H)	10307	20/09/2016	TRE 3177	TREGONNING ALFRED	TREGONNING CHABLIS
CHABLIS 3RD (H)	10631	21/09/2018	TRE 3391	TREGONNING MAGNUM	TREGONNING CHABLIS
CHA-CHA (P)	9008	24/09/2009	TRE 2408	TREGONNING PLATA PMTREZ826	TREGONNING CHIC PFTRE1391
CHAISE 10TH (H)	10572	30/03/2018	TRE 3356	ELEPHANT CASTLE BEIJING (AI) DM118766	TREGONNING CHAISE 9TH
CHAISE 11TH (H)	10566	14/03/2018	TRE 3370	TREGONNING YALE 2ND	TREGONNING CHAISE 8TH
CHAISE 12TH (H)	11119	1/05/2022	TRE 3709	TREGONNING SHEM	TREGONNING CHAISE 8TH
CHAISE 5TH	8848	13/09/2006	TRE 2051	TREGONNING ROADRUNNER PMTREY745	TREGONNING CHAISE 3RD PFTREW527
CHAISE 6TH	8910	13/09/2008	TRE 2285	TREGONNING ISOBAR (AI)	TREGONNING CHAISE 5TH
CHAISE 7TH	9086	1/11/2009	TRE 2426	TREGONNING ISA (AI)	TREGONNING CHAISE 4TH PFTREY738
CHAISE 8TH	9434	14/11/2011	TRE 2652	TREGONNING JEREMY	TREGONNING CHAISE 4TH PFTREY738
CHAISE 9TH	10255	15/03/2016	TRE 3140	TREGONNING MAGNUM	TREGONNING CHAISE 8TH
CHALICE	9881	2/04/2013	TRE 2815	TREGONNING OKA	TREGONNING CHAISE 4TH PFTREY738
CHALINAY	9421	1/12/2011	TRE 2668	TREGONNING KINGSDALE	TREGONNING CHAZELLES
CHALONS 7TH (P)	9494	20/04/2012	TRE 2687	TREGONNING CASHEL	TREGONNING CHALONS 6
CHANTILLY 2ND	8767	29/03/2008	TRE 2214	TREGONNING DVORAK PMTREA849	TREGONNING DAMASK
CHANTILLY 3RD (P)	9149	27/09/2010	TRE 2449	TREGONNING HAGGIS 1ST	TREGONNING CHANTILLY 2ND
CHANTILLY 4TH	9473	20/10/2011	TRE 2683	TREGONNING BEDE	TREGONNING CHANTILLY 2ND
CHAR-A-BANC	10084	2/09/2014	TRE 2996	TREGONNING GILBERT	TREGONNING CHAISE 4TH PFTREY738
CHARDONNAY	9779	28/09/2012	TRE 2733	TREGONNING CORNELL'A	TREGONNING IMBIBE 2 PFTREZ865
CHARMING 10TH (P)	8795	24/06/2002	TRE X704	TUERONG PERI'S BEST (AI) DM18273	TREGONNING CHARMING 4TH PF8705331
CHARMING 11TH (P)	8796	27/09/2005	TRE 1920	TREGONNING TRISTRAM 4TH PMTREX652	TREGONNING CHARMING 10TH
CHARMING 13 (P)	8849	2/09/2006	TRE 2052	TREGONNING ROADRUNNER PMTREY745	TREGONNING CHARMING 8TH PFTRE1353
CHARMING 15TH	8798	2/10/2004	TRE Z851	TREGONNING TRISTRAM 4TH PMTREX652	TREGONNING CHARMING 10TH
CHARMING 16TH	8797	11/09/2006	TRE 2029	TURRAMURRA LORD BARRINGTON 2ND (AI) DM18435	TREGONNING CHARMING 10TH
CHARMING 17TH	8897	8/10/2008	TRE 2279	TREGONNING L'AMOUR MICHAEL FINNIGAN PMTREX674	TREGONNING CHARMING 16TH

COWS - ASH

Contd.	TREGONNING	TRE	S. HARRIS & S. TOMKINS	"MERRIMOUNT", STUART TOWN NSW 2820	
CHARMING 18TH (P)	8908	2/10/2008	TRE 2281	TREGONNING L'AMOUR MICHAEL FINNIGAN PMTRES674	TREGONNING CHARMING 10TH
CHARMING 19TH	8909	18/08/2008	TRE 2283	TREGONNING HILDYARD PMTRES705	TREGONNING CHARMING 15TH
CHARMING 20TH (P)	8917	10/09/2008	TRE 2318	TREGONNING INVERNESS (AI)	TREGONNING CHARMING 13
CHARMING 21ST 9125	9125	28/09/2010	TRE 2452	TREGONNING YARACAL	TREGONNING CHARMING 19TH
CHARMING 22ND	9127	29/08/2010	TRE 2455	TREGONNING PHILLIP	TREGONNING CHARMING 13
CHARMING 23RD	9237	1/10/2010	TRE 2514	TREGONNING HAGGIS 1ST	TREGONNING CHARMING 16TH
CHARMING 24TH (P)	9293	20/03/2011	TRE 2548	TREGONNING HAGGIS 1ST	TREGONNING CHARMING 20TH
CHARMING 25TH	9449	27/11/2011	TRE 2662	TREGONNING BEDE	TREGONNING CHARMING 19TH
CHARMING 26 (P)	9789	26/09/2012	TRE 2745	TREGONNING CHEVALIER	TREGONNING CHARMING 22ND
CHARMING 26TH (P)	9465	27/03/2012	TRE 2688	TREGONNING JEREMY	TREGONNING CHARMING 20TH
CHARMING 27TH (P)	9792	3/09/2012	TRE 2748	TREGONNING BEDE	TREGONNING CHARMING 10TH
CHARMING 28TH	9829	29/10/2012	TRE 2801	TREGONNING CHEVALIER	TREGONNING CHARMING 21ST
CHARMING 29TH	9876	9/04/2013	TRE 2808	TREGONNING BEDE	TREGONNING CHARMING 17TH
CHARMING 30TH	9874	14/05/2013	TRE 2822	TREGONNING OKA	TREGONNING CHARMING 20TH
CHARMING 31ST	9972	30/03/2014	TRE 2907	TREGONNING PORTER 2ND	TREGONNING CHARMING 23RD
CHARMING 32ND	10053	29/09/2014	TRE 2957	TREGONNING CHARLES-EDOUARD	TREGONNING CHARMING 19TH
CHARMING 33RD	10125	23/03/2015	TRE 3006	TREGONNING XENEPHON	TREGONNING CHARMING 30TH
CHARMING 34TH (P)	10147	15/04/2015	TRE 3033	TREGONNING COOPER	TREGONNING CHARMING 27TH
CHARMING 35TH (H)	10394	30/03/2017	TRE N3231	TREGONNING HEINRICK	TREGONNING CHARMING 23RD
CHARMING 36TH (P)	10238	4/03/2016	TRE 3118	TREGONNING CHARLES-EDOUARD	TREGONNING CHARMING 27TH
CHARMING 37TH (P)	10260	30/07/2016	TRE 3145	TREGONNING CHARLES-EDOUARD	TREGONNING CHARMING 29TH
CHARMING 39TH (H)	10407	23/04/2017	TRE N3247	TREGONNING GIBBS 2ND	TREGONNING CHARMING 30TH
CHARMING 40TH (H)	10412	1/06/2017	TRE N3253	TREGONNING HEINRICK	TREGONNING CHARMING 29TH
CHARMING 41ST (H)	10415	9/06/2017	TRE N3256	TREGONNING HEINRICK	TREGONNING CHARMING 28TH
CHARMING 42ND (H)	10582	24/04/2018	TRE 3351	TUERONG REGAL BARRY 2ND	TREGONNING CHARMING 23RD
CHARMING 43RD	10986	10/11/2020	TRE TRE3619	TREGONNING TROGAN 3RD	TREGONNING CHARMING 28TH
CHARMING HATTY 2ND	8775	29/04/2008	TRE 2227	TREGONNING PATRICK PMTRES833	TREGONNING HAT TRICK 4 PFTRE1356
CHAUNAY 2ND	9832	3/12/2012	TRE 2805	TREGONNING INCH	TREGONNING CHAZELLES
CHAZELLES	9031	10/08/2009	TRE 2377	TREGONNING HAGGIS	TREGONNING CHRISTINA 3RD PFTRES821

COWS - ASH

Contd.	TREGONNING	TRE	S. HARRIS & S. TOMKINS	"MERRIMOUNT", STUART TOWN NSW 2820	
CHAZELLES 2ND	9923	30/10/2013	TRE 2874	TREGONNING KIPPER	TREGONNING CHAZELLES
CHELSEA (P)	9326	1/06/2011	TRE 2566	TREGONNING OKA	TREGONNING CHI-CHI
CHER (H)	10454	30/09/2017	TRE 3313	ELEPHANT CASTLE BEIJING (AI) DM118766	TREGONNING LITTLE CHALICE
CHIGNON 10TH	10150	2/05/2015	TRE 3036	TREGONNING MISTERTON	TREGONNING CHIGNON 4TH
CHIGNON 3RD	8761	20/03/2008	TRE 2207	TREGONNING HILDYARD PMTREG705	TREGONNING COQUETTE 2ND
CHIGNON 4TH (P)	9154	31/08/2010	TRE 2468	TREGONNING BEDE	TREGONNING COQUETTE 2ND
CHIGNON 5TH	9352	3/10/2011	TRE 2611	TREGONNING CORNELLA	TREGONNING COQUETTE 2ND
CHIGNON 6TH	9878	3/04/2013	TRE 2810	TREGONNING INCH	TREGONNING CHIGNON 4TH
CHIGNON 7TH	9969	29/03/2014	TRE 2904	TREGONNING NATHANAEL	TREGONNING CHIGNON 4TH
CHIGNON 9TH	10144	2/04/2015	TRE 3028	TREGONNING MISTERTON	TREGONNING CHIGNON 3RD
CHRISTIE	9136	8/09/2010	TRE 2475	TREGONNING BEDE	TREGONNING CHRISTINA 3 PFTREZ850
CHRISTINA 12TH (P)	9764	26/09/2012	TRE 2712	TREGONNING ISA 2ND	TREGONNING CHRISTINA 4TH
CHRISTINA 13TH (P)	10124	17/03/2015	TRE 3005	TREGONNING COOPER	TREGONNING CHRISTINA 12TH
CHRISTINA 14TH	10185	20/08/2015	TRE 3041	TREGONNING CASHEL	TREGONNING CHRISTINA 4TH
CHRISTINA 15TH (H)	10396	29/03/2017	TRE N3233	TREGONNING GIBBS 2ND	TREGONNING CHRISTINA 12TH
CHRISTINA 16TH (H)	10485	15/08/2017	TRE 3269	TREGONNING BOSTON	TREGONNING CHRISTINA 4TH
CHRISTINA 4TH	8882	2/10/2008	TRE 2261	TREGONNING PLATA PMTREG2826	TREGONNING CHRISTINA 2ND PFTREX633
CHRISTINA 5TH	10062	29/09/2014	TRE 2967	TREGONNING MILLIGAN	TREGONNING CHRISTIE
CHRISTINA 6TH	10170	10/09/2015	TRE 3060	TREGONNING DARTMOUTH	TREGONNING CHRISTIE
CLADY	9140	24/09/2010	TRE 2480	TREGONNING DEXTER MCKECHNIE	TREGONNING CLEMENTINE 8TH
CLARA	9362	25/09/2011	TRE 2621	TREGONNING KINGSDALE	TREGONNING CUDDLE PIE 4TH
CLARA 1ST (H)	11051	13/10/2021	TRE 3680	TREGONNING JASPER	TREGONNING CHAISE 11TH
CLARA 2ND (P)	10342	4/10/2016	TRE 3206	TREGONNING NATHANAEL	TREGONNING CUDDLE PIE 4TH
CLEMENTINE 10TH	9481	9/06/2012	TRE 2704	TREGONNING JEREMY	TREGONNING CLEMENTINE 7TH
CLEMENTINE 11TH	10149	1/05/2015	TRE 3035	TREGONNING THUNDER	TREGONNING CLEMENTINE 7TH
CLEMENTINE 7TH	8778	7/05/2008	TRE 2232	TREGONNING HILDYARD PMTREG705	TREGONNING CLEMENTINE 6TH
CLEMENTINE 8TH	8913	8/09/2008	TRE 2312	TREGONNING PLATA PMTREG2826	TREGONNING CLEMENTINE 2ND PFTRE1420
CLEMENTINE 9TH	9290	20/02/2011	TRE A543	TREGONNING PHILLIP	TREGONNING CLEMENTINE 7TH
CLEO	8958	15/04/2009	TRE 2326	TREGONNING CLARENCE (AI)	TREGONNING CHI-CHI
COIF 2ND (P)	8575	9/10/2006	TRE 2080	TREGONNING RITZ PMTREG746	TREGONNING LA CASQUETTE PFTRE1357
COIF 3RD (P)	9291	12/03/2011	TRE 2545	TREGONNING HAGGIS 1ST	TREGONNING TOUSLE 2ND
COIF 4TH	9325	7/05/2011	TRE 2565	TREGONNING ELLIOTT	TREGONNING HAT TRICK 8TH PFTREY763
COIFFEUSE	9093	16/04/2010	TRE 2436	TREGONNING HAGGIS	TREGONNING TOUSLE
CONSTANTINA 2ND	8585	15/08/2007	TRE 2149	TREGONNING HILDYARD PMTREG705	TREGONNING CONSTATINA PFTREA918
CORN FLOWER	9168	16/09/2010	TRE 2498	TREGONNING PLATA PMTREG2826	TREGONNING CORNELIA 2ND PFTREX690
CORNELIA 10TH (H)	10310	30/09/2016	TRE 3180	TREGONNING MAGNIFY	TREGONNING CORNELIA 7TH
CORNELIA 11TH (H)	10417	11/06/2017	TRE N3257	TREGONNING HEINRICK	TREGONNING CORNELIA 6TH (AI)

COWS - ASH

Contd.	TREGONNING	TRE	S. HARRIS & S. TOMKINS	"MERRIMOUNT", STUART TOWN NSW 2820	
CORNELIA 12TH (H)	10447	28/10/2017	TRE 3342	TREGONNING MILLIGAN	TREGONNING CORNELIA 8TH
CORNELIA 13TH (H)	10655	25/09/2018	TRE 3421	TREGONNING BOSTON	TREGONNING CORNELIA 2ND PFTREX690
CORNELIA 14TH (H)	10664	8/10/2018	TRE 3432	TREGONNING DARTMOUTH 2ND	TREGONNING CORNELIA 8TH
CORNELIA 15TH (H)	10773	20/09/2019	TRE 3474	TREGONNING BOSTON	TREGONNING CORNELIA 2ND PFTREX690
CORNELIA 17TH (H)	10888	25/10/2020	TRE 3576	ELEPHANT CASTLE BOB MULLIGAN BM43217	TREGONNING CORNELIA 13TH
CORNELIA 18TH (P)	10868	20/11/2020	TRE 3602	TREGONNING TROGAN 3RD	TREGONNING CORNELIA 7TH
CORNELIA 19TH (P)	11021	29/03/2021	TRE 3614	ELEPHANT CASTLE RED ROCKET (PH) DM118837	TREGONNING CORNELIA 14TH
CORNELIA 20TH	10984	1/10/2020	TRE TRE3617	TREGONNING TROGAN 3RD	TREGONNING CORNELIA 6TH (AI)
CORNELIA 21ST (H)	11029	17/09/2021	TRE 3639	TREGONNING SCRYMGEOUR	TREGONNING CORNELIA 13TH
CORNELIA 22ND (H)	11036	2/10/2021	TRE 3646A	TREGONNING ODYSSEUS	TREGONNING CORNELIA 15TH
CORNELIA 3	8859	30/09/2006	TRE 2042	TREGONNING YVES 2ND PMTREV503	TREGONNING CORNELIA 2ND PFTREX690
CORNELIA 4TH	8893	6/10/2008	TRE 2273	TREGONNING ISOBAR (AI)	TREGONNING CORNELIA 3
CORNELIA 5TH	9167	27/09/2010	TRE 2497	TREGONNING PLATA PMTREZ826	TREGONNING CHRYSTABEL PFTREZ854
CORNELIA 6TH	9297	10/03/2011	TRE 2555	TUERONG PERI'S BEST (AI) DM18273	TREGONNING CORNELIA 4TH
CORNELIA 7TH	10055	15/08/2014	TRE 2959	TREGONNING CHARLES-EDOUARD	TREGONNING CORNELIA 6TH (AI)
CORNELIA 8TH	10065	24/09/2014	TRE 2972	TREGONNING LARNE	TREGONNING CORNELIA 2ND PFTREX690
CORNELIA 9TH	10075	17/10/2014	TRE 2986	TREGONNING JEREMY	TREGONNING CORNELIA 4TH
CORNISH RUTH (P)	9095	18/10/2009	TRE 2419	TREGONNING HAGGIS	TREGONNING TINTAGEL RUTH 2 (H) (AI) PFTREZ840
CROCUS	10190	14/08/2015	TRE 3047	TREGONNING HINDENBERG 3RD	TREGONNING LE CREUSOT 9TH (AI)
CUDDLE PIE 2ND (P)	8759	14/11/2007	TRE 2202	TREGONNING PATRICK PMTREZ833	TREGONNING CUDDLE PIE PFTREX697
CUDDLE PIE 3RD	8921	13/10/2008	TRE 2302	TREGONNING PATRICK PMTREZ833	TREGONNING CUDDLE PIE PFTREX697
CUDDLE PIE 4TH (P)	9032	3/09/2009	TRE 2378	TREGONNING CLARENCE (AI)	TREGONNING CUDDLE PIE 2ND
CUDDLE PIE 5TH	9231	29/09/2010	TRE 2526	TREGONNING HAGGIS 1ST	TREGONNING CUDDLE PIE 3RD
CUDDLE PIE 6TH	9937	1/10/2013	TRE 2848	TREGONNING CASHEL	TREGONNING CUDDLE PIE 4TH
DAISY (H)	10296	29/09/2016	TRE 3182	TREGONNING MAGNIFY	TREGONNING DAPHNE 13TH
DAISY 2ND (H)	10842	10/04/2020	TRE 3521	TREGONNING MCWILLIAMS	TREGONNING DAISY
DAISY 3RD	10989	13/05/2021	TRE 3627	TREGONNING MCWILLIAMS	TREGONNING DAISY
DAMASK 3681 (H)	11082	1/01/2022	TRE 3681	TREGONNING JASPER	TREGONNING ALBERTINE
DANA	8602	20/09/2006	TRE 2026	TREGONNING ROADRUNNER PMTREY745	TREGONNING OLGA 3RD PFTREX663
DANUSHA 4TH	9828	30/10/2012	TRE 2800	TREGONNING HINDENBERG 2ND	TREGONNING DINNY
DAPHNE 10TH	9816	21/09/2012	TRE 2784	TREGONNING KIPPER	TREGONNING DAPHNE 3RD PFTREX716
DAPHNE 11TH	9896	15/08/2013	TRE 2837	TREGONNING CASHEL	TREGONNING DAPHNE 4TH PFTREA904
DAPHNE 12TH (P)	9900	27/08/2013	TRE 2842	TREGONNING KIPPER	TREGONNING DAPHNE 3RD PFTREX716
DAPHNE 13TH	10016	3/08/2014	TRE 2938	TREGONNING LARNE	TREGONNING DAPHNE 4TH PFTREA904
DAPHNE 14TH	10050	18/09/2014	TRE 2953	TREGONNING HADDOCK	TREGONNING DAPHNE 10TH
DAPHNE 15TH	10141	30/03/2015	TRE 3023	TREGONNING THUNDER	TREGONNING DAPHNE 8TH
DAPHNE 16TH	10189	5/08/2015	TRE 3046	TREGONNING CASHEL	TREGONNING DAPHNE 4TH PFTREA904
DAPHNE 17TH (H)	10326	1/09/2016	TRE 3171	TREGONNING GINNAN HADDIE 3RD	TREGONNING DAPHNE 12TH
DAPHNE 18TH (H)	10339	20/09/2016	TRE 3203	TREGONNING CASHEL	TREGONNING DAPHNE 10TH

COWS - ASH

Contd.	TREGONNING	TRE	S. HARRIS & S. TOMKINS	"MERRIMOUNT", STUART TOWN NSW 2820	
DAHPNE 19TH (H)	10395	1/04/2017	TRE N3232	TREGONNING GIBBS 2ND	TREGONNING DAPHNE 8TH
DAHPNE 20TH (H)	10505	8/09/2017	TRE 3306	TREGONNING MILLIGAN	TREGONNING DAPHNE 10TH
DAHPNE 21ST (H)	10656	10/09/2018	TRE 3422	TREGONNING DARTMOUTH 2ND	TREGONNING DAPHNE 13TH
DAHPNE 22ND (H)	10774	12/09/2019	TRE 3475	TREGONNING BOSTON	TREGONNING DAPHNE 13TH
DAHPNE 23RD (H)	10785	1/10/2019	TRE 3489	TREGONNING MAGNUM	TREGONNING DAPHNE 12TH
DAHPNE 24TH (H)	10843	28/04/2020	TRE 3522	TREGONNING MCWILLIAMS	TREGONNING DAPHNE 18TH
DAHPNE 30TH (H)	10911	28/09/2020	TRE 3545	TREGONNING SCRYMGEOUR	TREGONNING DAPHNE 12TH
DAHPNE 31ST (H)	11039	17/09/2021	TRE 3651	TREGONNING ODYSSEUS	TREGONNING DAPHNE 22ND
DAHPNE 6TH (P)	9027	25/08/2009	TRE 2370	TREGONNING HAGGIS	TREGONNING DAPHNE 3RD PFTREX716
DAHPNE 7TH (P)	9153	29/08/2010	TRE 2465	TREGONNING BEDE	TREGONNING DAPHNE 3RD PFTREX716
DAHPNE 8TH	9359	28/10/2011	TRE 2618	TREGONNING KINGSDALE	TREGONNING DAPHNE 6TH
DAHPNE 9TH (P)	9439	30/11/2011	TRE 2657	TREGONNING CORNELLA	TREGONNING DAPHNE 3RD PFTREX716
DEBORAH (H)	10410	15/05/2017	TRE N3250	TREGONNING MAGNIFY	TREGONNING RAHAB
DEBORAH 2ND (H)	10808	22/02/2020	TRE 3518	ELEPHANT CASTLE KASHGAR (PH) DM118805	TREGONNING JUDITH 1ST
DEIDRE 10TH (H)	10670	30/10/2018	TRE 3438	TREGONNING BOSTON	TREGONNING DEIDRE 5TH
DEIDRE 11TH (H)	10720	1/04/2019	TRE 3453	ELEPHANT CASTLE BOB MULLIGAN BM43217	TREGONNING DEIDRE 8TH
DEIDRE 12TH (H)	10800	3/11/2019	TRE 3513	ELEPHANT CASTLE BOB MULLIGAN BM43217	TREGONNING DEIDRE 7TH
DEIDRE 13TH (H)	10846	5/05/2020	TRE 3528	TREGONNING MCWILLIAMS	TREGONNING DEIDRE 8TH
DEIDRE 2 (P)	8911	30/09/2008	TRE 2286	TREGONNING SEA LORD PMTREA914	TREGONNING DEIDRE PFTREW602
DEIDRE 4TH	8901	10/09/2008	TRE 2293	TREGONNING MYSTERY 2ND	TREGONNING DEIDRE 2ND
DEIDRE 5TH	9805	29/09/2012	TRE 2E98	TREGONNING RADIANT 3RD	TREGONNING DEIDRE 2
DEIDRE 6TH	10081	6/11/2014	TRE 2993	TREGONNING HADDOCK	TREGONNING DEIDRE 5TH
DEIDRE 7TH (H)	10353	9/11/2016	TRE 3219	TREGONNING ALFRED	TREGONNING DEIDRE 6TH
DEIDRE 8TH (H)	10357	10/11/2016	TRE 3223	TREGONNING MILLIGAN	TREGONNING DEIDRE 5TH
DEIDRE 9TH (H)	10442	11/10/2017	TRE 3333	TREGONNING MAGNUM	TREGONNING DEIDRE 6TH
DELJA (H)	10873	27/10/2020	TRE 3593	TREGONNING YALE 2ND	TREGONNING DEIDRE 5TH
DELPHINIUM (P)	8716	10/08/2007	TRE 2170	TREGONNING CHERBOUGH PMTREZ803	TREGONNING DAPHNE 4TH PFTREA904
DELPHINIUM 2ND	9020	8/09/2009	TRE 2356	TURRAMURRA VISCOUNT WILDEYES PMM5318074	TREGONNING DELPHINIUM
DELPHINIUM 3RD	9765	18/09/2012	TRE 2713	TREGONNING INCH	TREGONNING DELPHINIUM 2ND (AI)
DEMERARA (P)	9150	20/07/2010	TRE 2450	TREGONNING PHILLIP	TREGONNING PHYLLIS 4TH
DENISE	8781	14/09/2008	TRE 2233	GLOUNLEA BELLMAN 52ND (IMP) UM627326	TREGONNING DOLORES 5TH PFTREW553
DENISE 2ND (P)	9229	29/09/2010	TRE 2523	TREGONNING HAGGIS 1ST	TREGONNING DENISE (AI)
DENISE 4TH (H)	10470	30/08/2017	TRE 3291	TREGONNING MAGNUM	TREGONNING DENISE (AI)
DENISE 5TH (H)	10910	1/08/2020	TRE 3544	TREGONNING MCWILLIAMS	TREGONNING DORA 5TH
DENISE 6TH (H)	10907	20/10/2020	TRE 3560	TREGONNING NESTOR	TREGONNING DENISE 4TH
DESDEMONA	9920	3/10/2013	TRE 2871	TREGONNING CASHEL	TREGONNING DOROTHEA 12TH
DEUX-YEUX 2	9340	10/09/2011	TRE 2584	TREGONNING IVAN PURE	TREGONNING CAT EYES 2ND
DEUX-YEUX 3RD	10060	3/10/2014	TRE 2965	TREGONNING MILLIGAN	TREGONNING DEUX-YEUX 2

COWS - ASH

Contd.	TREGONNING	TRE	S. HARRIS & S. TOMKINS	"MERRIMOUNT", STUART TOWN NSW 2820	
DEUX-YEUX 4TH (H)	10305	15/09/2016	TRE 3175	TREGONNING MAGNIFY	TREGONNING DEUX-YEUX 3RD
DEVA (H)	10674	27/08/2018	TRE 3442	TREGONNING BOSTON	TREGONNING CHRISTIE
DIANA FARR (P)	9175	21/09/2010	TRE 2487	TREGONNING OKA	TREGONNING SPECTABILIS FARR PFTREW535
DIANNA (H)	10892	21/11/2020	TRE 3580	ELEPHANT CASTLE BALLARAT (PH) DM118806	TREGONNING DORA 6TH
DIANTHUS (H)	10668	8/08/2018	TRE 3436	TREGONNING BOSTON	TREGONNING DELPHINIUM 3RD
DILLY	9438	25/11/2011	TRE 2656	TREGONNING DEXTER MCKECHNIE	TREGONNING EASTER LILY 4TH
DINNY (P)	9161	1/10/2010	TRE 2505	TREGONNING PASHA BULKER	TREGONNING DINIKA PFTREX100
DINNY 2ND (P)	9428	18/11/2011	TRE 2675	TREGONNING CORNELL'A	TREGONNING DINIKA PFTREX100
DIZZ (H)	10574	15/03/2018	TRE 3354	ELEPHANT CASTLE BEIJING (AI) DM118766	TREGONNING DORA 5TH
DOLORES 8TH (H)	10560	19/03/2018	TRE 3366	TREGONNING YALE 2ND	TREGONNING DOROTHY
DOLORES 9TH (H)	11028	10/09/2021	TRE 3638	TREGONNING WATTEAU	TREGONNING DENISE 4TH
DONATION (H)	10777	2/09/2019	TRE 3478	TREGONNING BOSTON	TREGONNING DEUX-YEUX 3RD
DORA 4TH	10074	5/10/2014	TRE 2984	TREGONNING MILLIGAN	TREGONNING DENISE (AI)
DORA 5TH	10175	31/08/2015	TRE 3068	TREGONNING HINDENBERG 3RD	TREGONNING DENISE (AI)
DORA 6TH (H)	10630	10/09/2018	TRE 3390	TREGONNING WENLOCK	TREGONNING DENISE (AI)
DOROTHEA 11TH (P)	8713	23/08/2007	TRE 2167	TREGONNING STIRLING PMTREY791	TREGONNING DOLORES 5TH PFTREW553
DOROTHEA 12TH	8930	10/09/2008	TRE 2249	TREGONNING HILDYARD PMTREX705	TREGONNING DOROTHEA 9TH PFTREA917
DOROTHEA 13TH	8987	30/09/2009	TRE 2380	TREGONNING ISOBAR (AI)	TREGONNING DOROTHEA 11TH
DOROTHEA 14TH	9010	4/09/2009	TRE 2412	TREGONNING PLATA PMTREZ826	TREGONNING DOROTHEA 9TH PFTREA917
DOROTHEA 15TH	9445	2/11/2011	TRE 2646	TREGONNING KINGSDALE	TREGONNING DOROTHEA 13TH
DOROTHEA 16TH	10173	26/08/2015	TRE 3063	TREGONNING CASHEL	TREGONNING DOROTHEA 11TH
DOROTHEA 17TH (H)	10356	15/11/2016	TRE 3222	TREGONNING MAGNUM	TREGONNING DOROTHEA 9TH PFTREA917
DOROTHEA 18TH (H)	10633	30/09/2018	TRE 3393	TREGONNING WENLOCK	TREGONNING DOROTHEA 9TH PFTREA917
DOROTHEA 19TH (H)	10759	13/10/2019	TRE 3459	ELEPHANT CASTLE BOB MULLIGAN BM43217	TREGONNING DOROTHEA 17TH
DOROTHY	9346	3/10/2011	TRE 2602	TREGONNING JEREMY	TREGONNING DOROTHEA 9TH PFTREA917
DOROTHY 3RD	9773	20/09/2012	TRE 2725	TREGONNING KIPPER	TREGONNING DOROTHEA 9TH PFTREA917
DOROTHY 4TH (H)	11026	31/08/2021	TRE 3636	ELEPHANT CASTLE BOB MULLIGAN BM43217	TREGONNING DOT 7TH
DOT (P)	10015	7/07/2014	TRE 2936	TREGONNING LARNE	TREGONNING DOROTHEA 13TH
DOT 2ND (H)	10311	2/10/2016	TRE 3181	TREGONNING MAGNIFY	TREGONNING DOT
DOT 3RD (H)	10337	27/09/2016	TRE 3201	TREGONNING LORGILL	TREGONNING DOROTHEA 13TH
DOT 4TH (H)	10511	7/09/2017	TRE 3300	TREGONNING BOSTON	TREGONNING DOROTHEA 13TH
DOT 5TH	10648	30/08/2018	TRE 3414	TREGONNING BOSTON	TREGONNING DOT
DOT 6TH (H)	10722	5/04/2019	TRE 3456	ELEPHANT CASTLE BOB MULLIGAN BM43217	TREGONNING DOT 2ND
DOT 7TH (H)	10788	11/10/2019	TRE 3492	TREGONNING BOSTON	TREGONNING DOT
DOT 8TH (H)	10889	2/11/2020	TRE 3577	ELEPHANT CASTLE BALLARAT (PH) DM118806	TREGONNING DOT 6TH
DOT 9TH (H)	11045	24/09/2021	TRE 3663	TREGEAR POYNINGS TRUMPETER 6TH DM02651429	TREGONNING DOT

COWS - ASH

Contd.	TREGONNING	TRE	S. HARRIS & S. TOMKINS	"MERRIMOUNT", STUART TOWN NSW 2820	
DOTTI (P)	10762	20/10/2019	TRE 3461	ELEPHANT CASTLE BALLARAT (PH) DM118806	TREGONNING DOT 4TH
DULCE (P)	9819	22/10/2012	TRE 2789	TREGONNING ISA 2ND	TREGONNING DOROTHEA 12TH
DUTCH TREAT (H)	10349	30/10/2016	TRE 3215	TREGONNING HEINRICK	TREGONNING TREACLE 3RD
DUX (H)	10658	14/09/2018	TRE 3424	TREGONNING DARTMOUTH 2ND	TREGONNING DEUX-YEUX 3RD
EASTER 2ND	9138	26/09/2010	TRE 2477	TREGONNING DEXTER MCKECHNIE	TREGONNING EASTER BUNNY
EASTER 3RD (H)	10579	10/09/2015	TRE 3106	TREGONNING CORNELLA	TREGONNING EASTER 2ND
EASTER BELLE	8886	13/09/2008	TRE 2265	TREGONNING JEREMY FISHER PMTREA900	TREGONNING EASTER LILY 3RD
EASTER BELLE 2ND	9451	10/11/2011	TRE 2665	TREGONNING BEDE	TREGONNING EASTER LILY 3RD
EASTER BELLE 3RD	9794	10/09/2012	TRE 2750	TREGONNING BEDE	TREGONNING EASTER LILY 3RD
EASTER BONNET	9133	12/04/2010	TRE 2439	TREGONNING ELLIOTT	TREGONNING EASTER LILY 2ND
EASTER BONNET 2ND	9475	19/03/2012	TRE 2698	TREGONNING CASHEL	TREGONNING EASTER LILY 2ND
EASTER BUNNY	8888	20/08/2008	TRE 2267	TREGONNING L'AMOUR MICHAEL FINNIGAN PMTREG674	ROYALLA EASTER BUNNY 15TH PFJ5NC81
EASTER BUNNY 10TH (H)	10806	19/12/2019	TRE 3516	ELEPHANT CASTLE ADRIAN 2ND	TREGONNING EASTER BUNNY 7TH
EASTER BUNNY 11TH (H)	10870	1/10/2020	TRE 3606	TREGONNING TROGAN 3RD	TREGONNING EASTER BUNNY 6TH
EASTER BUNNY 2ND	9917	21/09/2013	TRE 2888	TREGONNING JEREMY	TREGONNING EASTER BUNNY
EASTER BUNNY 3RD	10080	20/10/2014	TRE 2992	TREGONNING JEREMY	TREGONNING EASTER BUNNY
EASTER BUNNY 4TH	10163	23/09/2015	TRE 3072	TREGONNING DALYMPLE 3RD	TREGONNING EASTER BUNNY 2ND
EASTER BUNNY 5TH (H)	10348	21/09/2016	TRE 3214	TREGONNING HEINRICK	TREGONNING EASTER BUNNY 2ND
EASTER BUNNY 6TH (H)	10416	29/06/2017	TRE N3258	TREGONNING HEINRICK	TREGONNING EASTER BUNNY
EASTER BUNNY 7TH (H)	10481	28/08/2017	TRE 3264	ELEPHANT CASTLE BEIJING (AI) DM118766	TREGONNING EASTER BUNNY 2ND
EASTER BUNNY 8TH (H)	10796	27/10/2019	TRE 3504	ELEPHANT CASTLE ADRIAN 2ND	TREGONNING EASTER BUNNY 6TH
EASTER DAISY	10164	30/09/2015	TRE 3074	TREGONNING XENEPHON	TREGONNING EASTERN LADY 2ND
EASTER DAISY 2ND (H)	10504	1/09/2017	TRE 3304	TREGONNING MAGNUM	TREGONNING EASTERN LADY 2ND
EASTER DAISY 3RD (H)	10783	13/10/2019	TRE 3486	TREGONNING MAGNUM	TREGONNING EASTERN LADY 2ND
EASTER EGG	9490	30/03/2012	TRE 2681	TREGONNING DEXTER MCKECHNIE	TREGONNING EASTER TIDE
EASTER EVE	9826	1/11/2012	TRE 2798	TREGONNING HINDENBERG 2ND	TREGONNING EASTERN LADY
EASTER LADY	9785	6/10/2012	TRE 2740	TREGONNING CHEVALIER	TREGONNING EASTER STROLL
EASTER LILY 2ND	8567	15/11/2006	TRE 2096	TREGONNING L'AMOUR SHEAMUS PMTREG639	TREGONNING EASTER LILY PFTREG712
EASTER LILY 3RD	8723	27/09/2004	TRE Z861	TREGONNING PROSPER PMTREG625	TREGONNING EASTER LILY PFTREG712
EASTER LILY 4TH	8907	1/10/2008	TRE 2300	TREGONNING SEA LORD PMTREA914	TREGONNING EASTER LILY PFTREG712
EASTER LILY 5TH (P)	9831	22/10/2012	TRE 2803	TREGONNING KIPPER	TREGONNING EASTER LILY PFTREG712
EASTER LILY 6TH (P)	10054	30/09/2014	TRE 2958	TREGONNING CHARLES-EDOUARD	TREGONNING EASTER BELLE

COWS - ASH

Contd.	TREGONNING	TRE	S. HARRIS & S. TOMKINS	"MERRIMOUNT", STUART TOWN NSW 2820	
EASTER LILY 7TH (H)	10508	18/09/2017	TRE 3293	ELEPHANT CASTLE BEIJING (AI) DM118766	TREGONNING EASTER LILY 6TH
EASTER LILY 8TH (P)	10583	14/08/2018	TRE 3376	ELEPHANT CASTLE BEIJING (AI) DM118766	TREGONNING EASTER LILY 6TH
EASTER STROLL	9126	3/09/2010	TRE 2454	TREGONNING DEXTER MCKECHNIE	TREGONNING EASTER BELLE
EASTER STROLL 2ND (P)	9795	28/09/2012	TRE 2751	TREGONNING BEDE	TREGONNING EASTER BELLE
EASTER TIDE	9487	17/09/2008	TRE 2280	TREGONNING HILDYARD PMTREG705	TREGONNING IRISH EASTER (FOUNDATION) (AI)
EASTER TIDE 2ND (P)	9908	10/09/2013	TRE 2893	TREGONNING BEDE	TREGONNING EASTER TIDE
EASTERN LADY (P)	9141	3/10/2010	TRE 2482	TREGONNING OKA	TREGONNING EASTINGS
EASTERN LADY 2ND	9936	2/10/2013	TRE 2847	TREGONNING CASHEL	TREGONNING EASTINGS
EASTINGS (P)	8588	26/10/2007	TRE 2159	TREGONNING SEA LORD PMTREA914	TREGONNING EASTER LILY PFTREG712
EASTINGS 2ND (H)	3614	16/04/2017	TRE N3229	TREGONNING HEINRICK	TREGONNING EASTER LADY
ECCLES 2ND (P)	9171	11/10/2010	TRE 2502	TREGONNING PASHA BULKER	TREGONNING ECCLES PFTREY760
ECCLES 3RD	9172	11/10/2010	TRE 2503	TREGONNING PASHA BULKER	TREGONNING ECCLES PFTREY760
E'COS (P)	9180	13/09/2010	TRE 2493	TREGONNING OKA	TREGONNING EGLISE
EFFERVESCE (H)	10844	26/04/2020	TRE 3525	TREGONNING MCWILLIAMS	TREGONNING CHABLIS 2ND
EFFY FARR 2ND	8861	6/09/2006	TRE 2044	TREGONNING ROADRUNNER PMTREG745	TREGONNING SPECTABILIS FARR PFTREWS35
EFFY FARR 3RD	9177	30/08/2010	TRE 2489	TREGONNING OKA	TREGONNING EFFY FARR
EILEAN FARR 1 (H)	11128	2/04/2022	TRE 3706	TREGONNING SHEM	TREGONNING SHANNON FARR
ELENA	9469	30/04/2012	TRE 2693	TREGONNING JEREMY	TREGONNING ERICA
ELFRIDA	10183	16/08/2015	TRE 3039	TREGONNING CASHEL	TREGONNING DANA
ELIZA	9884	24/04/2013	TRE 2819	TREGONNING CORNELL'A	TREGONNING THIN LIZZY 3
ELIZA 2ND	10253	17/03/2016	TRE 3136	TREGONNING MAGNUM	TREGONNING ELIZA
ELLAS (P)	9804	20/09/2012	TRE 2764	TREGONNING ISA 2ND	TREGONNING PHILHELLENE PFTREA912
ELLAS 1ST (P)	9809	1/10/2012	TRE 2774	TREGONNING ISA 2ND	TREGONNING PHILHELLENE PFTREA912
ELSIE FARR	10206	31/08/2015	TRE 3087	TREGONNING MILLIGAN	TREGONNING NANCY FARR
EMILLE (H)	11041	6/10/2021	TRE 3654	TREGONNING SCRYMGEOUR	TREGONNING ERICA 4TH
EMILY 2ND	8770	10/03/2008	TRE 2221	TREGONNING PATRICK PMTREG833	TREGONNING EMILY PFTREV494
EMMET 4TH	8771	10/03/2008	TRE 2222	TREGONNING PATRICK PMTREG833	TREGONNING EMILY PFTREV494
ERICA	8894	1/10/2008	TRE 2274	TREGONNING MYSTERY 2ND	TREGONNING DANA
ERICA 2ND	10152	20/05/2015	TRE 3038	TREGONNING MISTERTON	TREGONNING ERICA
ERICA 3RD (H)	10408	26/04/2017	TRE N3248	TREGONNING MAGNIFY	TREGONNING ERICA 2ND
ERICA 4TH (H)	10567	22/04/2018	TRE 3372	TREGONNING YALE 2ND	TREGONNING ERICA 2ND
ERICA 5TH (H)	10763	9/10/2019	TRE 3463	ELEPHANT CASTLE BOB MULLIGAN BM43217	TREGONNING ERICA 3RD
ERICA 6TH (H)	10901	10/10/2020	TRE 3571	ELEPHANT CASTLE BALLARAT (PH) DM118806	TREGONNING ERICA 4TH
ERICA 7TH (H)	11035	28/09/2021	TRE 3645	TREGONNING ODYSSEUS	TREGONNING ERICA 5TH
ESCAMILLA	9966	28/03/2014	TRE 2899	TREGONNING COOPER	TREGONNING CARMEN
ESMAY	8720	22/11/2007	TRE 2188	TREGONNING HILDYARD PMTREG705	TREGONNING QUEEN EMERALDA PFTREA903
ESPRIT (P)	9235	3/11/2010	TRE 2532	TREGONNING YARACAL	TREGONNING HEIDI 3RD

COWS - ASH

Contd.	TREGONNING	TRE	S. HARRIS & S. TOMKINS	"MERRIMOUNT", STUART TOWN NSW 2820	
ESSEY (P)	9227	27/09/2010	TRE 2539	TREGONNING PHILLIP	TREGONNING ESMAY
ETHEL	10122	13/03/2015	TRE 3003	TREGONNING XENEPHON	TREGONNING ELIZA
ETTE (H)	10418	10/07/2017	TRE N3259	TREGONNING MAGNIFY	TREGONNING CHIGNON 10TH
EVE (H)	10848	16/06/2020	TRE 3530	ELEPHANT CASTLE ADRIAN 2ND	TREGONNING SHEBA
EVY 3RD	8586	10/09/2007	TRE 2156	TREGONNING L'AMOUR DECLAN PMTrex726	TREGONNING EVY PF9704547
EYA (H)	10789	30/04/2019	TRE 3493	TREGONNING YALE 2ND	TREGONNING ERICA 2ND
FAIRY DANCE	9776	1/10/2012	TRE 2729	TREGONNING CORNELLA	TREGONNING LOTUS DANCE (DS) PFTREZ809
FAIRY WREN (H)	10770	1/10/2019	TRE 3470	TREGONNING MAGNUM	TREGONNING JENNY WREN
FAIRY WREN 2ND (H)	10879	23/11/2020	TRE 3582	ELEPHANT CASTLE BOB MULLIGAN BM43217	TREGONNING BLUE WREN
FAJA	8891	27/08/2008	TRE 2271	TREGONNING HILDYARD PMTrex705	TREGONNING CALCETINES PFTREA913
FAJA 2ND	9142	30/09/2010	TRE 2483	TREGONNING OKA	TREGONNING CALCETINES PFTREA913
FAJA 3RD (P)	9762	28/09/2012	TRE 2709	TREGONNING CORNELLA	TREGONNING CALCETINES PFTREA913
FAJA 4TH	10014	22/08/2014	TRE 2935]	TREGONNING MILLIGAN	TREGONNING FAJA
FAJA 5TH	10184	10/08/2015	TRE 3040	TREGONNING HINDENBERG 3RD	TREGONNING FAJA
FASCINATOR	10179	16/08/2015	TRE 3053	TREGONNING HINDENBERG 3RD	TREGONNING HAT PIN
FASHION 10TH (P)	9026	2/09/2009	TRE 2369	TREGONNING BELLMAN (AI)	TREGONNING FASHION 6TH
FASHION 11TH	9091	10/04/2010	TRE 2432	TREGONNING YARACAL	TREGONNING FASHION 8TH
FASHION 12TH (P)	9242	14/10/2010	TRE 2520	TREGONNING BEDE	TREGONNING FASHION 6TH
FASHION 13TH (P)	9230	28/09/2010	TRE 2525	TREGONNING PHILLIP	TREGONNING SOHO 2ND
FASHION 14TH (P)	9299	23/04/2011	TRE 2557	TREGONNING HAGGIS 1ST	TREGONNING FASHION 9TH
FASHION 15TH (P)	9377	7/09/2011	TRE 2592	TREGONNING IVAN PURE	TREGONNING FASHION 7
FASHION 16TH	10072	13/10/2014	TRE 2982	TREGONNING CORNELIUS	TREGONNING FASHION 14TH
FASHION 8TH	8866	26/06/2008	TRE 2238	TREGONNING STIRLING PMTrey791	TREGONNING FASHION 5TH PFTREW522
FASHION 9TH	8896	15/10/2008	TRE 2277	TREGONNING HILDYARD PMTrex705	TREGONNING FASHION 6TH
FE (P)	9784	2/10/2012	TRE 2739	TREGONNING CHEVALIER	TREGONNING SANTA FE
FETTERWEAR LASS	10021	16/09/2014	TRE 2947	TURRAMURRA LORD BARRINGTON 2ND (AI) DM18435	TREGONNING FOLLY 2ND
FINCH 2ND (H)	10650	17/08/2018	TRE 3416	TREGONNING BOSTON	TREGONNING HUMMING BIRD 4TH
FLAVIA (H)	11127	9/04/2022	TRE 3605	TREGONNING BOSTON	TREGONNING CORNELIA 8TH
FLORY	9374	15/09/2011	TRE 2588	TREGONNING IVAN PURE	TREGONNING PARLIE
FLORY 2ND	10012	22/08/2014	TRE 2933	TREGONNING LARNE	TREGONNING PARLIE
FOLIUM	10079	18/10/2014	TRE 2991	TREGONNING JEREMY	TREGONNING INVEREWE
FOLLY	9322	22/05/2011	TRE 2561	TREGONNING HAGGIS 1ST	TREGONNING INVEREWE
FOLLY 2ND	9798	10/07/2012	TRE 2756	TREGONNING BEDE	TREGONNING INVEREWE
FOLLY 4TH (H)	10461	28/09/2017	TRE 3322	ELEPHANT CASTLE BEIJING (AI) DM118766	TREGONNING FETTERWEAR LASS
FOX TROT	10195	19/09/2015	TRE 3093	TREGONNING HINDENBERG 3RD	TREGONNING FAIRY DANCE
FOX TROT 2ND (H)	10303	23/09/2016	TRE 3191	TREGONNING MAGNUM	TREGONNING FAIRY DANCE
FOX-TROT	9170	8/10/2010	TRE 2501	TREGONNING BEDE	TREGONNING LOTUS DANCE (DS) PFTREZ809
FRAISE-DEUX 2ND (H)	10469	19/08/2017	TRE 3290	TREGONNING BOSTON	TREGONNING CAT EYES 2ND

COWS - ASH

Contd.	TREGONNING	TRE	S. HARRIS & S. TOMKINS	"MERRIMOUNT", STUART TOWN NSW 2820	
FRAISE-DOUX (H)	10323	4/08/2016	TRE 3167	TREGONNING LORGILL	TREGONNING CAT EYES 2ND
FRANCESCA	9016	25/09/2009	TRE 2418	TREGONNING PLATA PMTREV826	TREGONNING HESTER 2ND PFTREV710
FRANGIPANI 1ST	9479	3/06/2012	TRE 2702	TREGONNING JEREMY	TREGONNING POINSETTIA
FRANGIPANI 4TH	10143	6/04/2015	TRE 3027	TREGONNING THUNDER	TREGONNING POINSETTIA
FRANGIPANI 5TH	10254	29/03/2016	TRE 3137	TREGONNING GIBBS 2ND	TREGONNING POINSETTIA
FROAN (H)	10669	7/10/2018	TRE 3437	TREGONNING DARTMOUTH 3RD	TREGONNING ROAN FROGGELS
FROGGELS (H)	10319	25/07/2016	TRE 3162	TREGONNING CASHEL	TREGONNING MRS FROGGLES PFTREV764
FROGGLES	8684	20/11/2007	TRE 2178	TREGONNING HILDYARD PMTREV705	TREGONNING HOPPITTY PFTREV811
FROGGLES 2ND (H)	10458	28/09/2017	TRE 3317	TREGONNING MAGNIFY	TREGONNING ROAN FROGGELS
FROSTY	8962	21/04/2009	TRE 2331	TREGONNING STIRLING PMTREV791	TREGONNING FROSTY GIRL 4TH PFTREV897
FROSTY 1ST	9489	23/03/2012	TRE 2680	TREGONNING DEXTER MCKECHNIE	TREGONNING FROSTY
FROSTY 3RD (H)	10581	10/08/2015	TRE 3110	TREGONNING CORNELL'A	TREGONNING FROSTY 1ST
FROSTY 4TH	9965	10/10/2013	TRE 2898	TREGONNING CORNELL'A	TREGONNING FROSTY
FROSTY 5TH (P)	10258	9/09/2016	TRE 3142	TREGONNING CHARLES-EDOUARD	TREGONNING FROSTY 1ST
FROSTY 8TH (P)	10626	23/08/2018	TRE 3386	ELEPHANT CASTLE BOB MULLIGAN BM43217	TREGONNING FROSTY 5TH
FROSTY GIRL 6TH	8883	6/10/2008	TRE 2262	TREGONNING PATRICK PMTREV833	TREGONNING ESMERALDA 6TH PFTREV691
FUJI 14TH (P)	8966	10/05/2009	TRE 2335	TREGONNING STIRLING PMTREV791	TREGONNING FUJI 13TH
FUJI 15TH (P)	9327	12/05/2011	TRE 2567	TREGONNING ELLIOTT	TREGONNING FUJI 13TH
FUJI 16TH (P)	10151	12/05/2015	TRE 3037	TREGONNING MISTERTON	TREGONNING FUJI 15TH
GALASHIELS (P)	8703	20/09/2007	TRE 2197	TREGONNING L'AMOUR DECLAN PMTREV726	TREGONNING EILEAN FARR PFTREV707
GAVOTTE (P)	8683	4/10/2007	TRE 2174	TREGONNING HILDYARD PMTREV705	TREGONNING LOTUS DANCE (DS) PFTREV809
GAVOTTE 2ND	9913	10/11/2013	TRE 2884	TREGONNING JEREMY	TREGONNING GAVOTTE
GAVOTTE 3RD (H)	10804	13/09/2019	TRE 3508	ELEPHANT CASTLE ADRIAN 2ND	TREGONNING PALAIS GLIDE
GAVOTTE 4TH (H)	10869	3/11/2020	TRE 3603	TREGONNING TROGAN 3RD	TREGONNING PALAIS GLIDE 5TH
GAVOTTE KAISERIN	10078	3/10/2014	TRE 2989	TREGONNING JEREMY	TREGONNING GAVOTTE
GEORGIA	10244	20/03/2016	TRE 3125	TREGONNING GIBBS 2ND	TREGONNING OXIANA
GEORGIA 2ND (H)	10723	10/04/2019	TRE 3456A	TREGONNING YALE 2ND	TREGONNING OXIANA
GEORGIA 3RD (H)	10792	14/10/2019	TRE 3497	TREGONNING MAGNUM	TREGONNING GEORGIA
GIBBY LANG (P)	8776	29/04/2008	TRE 2229	TREGONNING STIRLING PMTREV791	TREGONNING MERRY DANCER PFTREV3477
GIBBY LANG 2ND	10024	11/05/2014	TRE 2917	TREGONNING DUON	TREGONNING GIBBY LANG
GIBBY LANG 3RD (H)	10354	1/11/2016	TRE 3220	TREGONNING ALFRED	TREGONNING GIBBY LANG 2ND
GIBBY LANG 4TH (H)	10437	10/11/2017	TRE 3343	TREGONNING HEINRICK	TREGONNING GIBBY LANG 2ND
GIBBY LANG 5TH (H)	10721	23/03/2019	TRE 3454	ELEPHANT CASTLE BOB MULLIGAN BM43217	TREGONNING GIBBY LANG 3RD
GIGUE	8898	11/09/2008	TRE 2290	TREGONNING L'AMOUR MICHAEL FINNIGAN PMTREV674	TREGONNING LOTUS DANCE (DS) PFTREV809
GIGUE 2ND (P)	9467	14/04/2012	TRE 2690	TREGONNING JEREMY	TREGONNING GIGUE
GLADYS CHERRY	10045	16/09/2014	TRE 2948	TREGONNING HADDOCK	TREGONNING MYRA 8TH
GLESSIE FARR (H)	10316	29/08/2016	TRE 3159	TREGONNING CASHEL	TREGONNING NANCY FARR

COWS - ASH

Contd.	TREGONNING	TRE	S. HARRIS & S. TOMKINS	"MERRIMOUNT", STUART TOWN NSW 2820	
GLINKA	9002	12/09/2009	TRE 2399	TREGONNING BELLMAN (AI)	TREGONNING DANA
GODETIA (H)	10883	30/10/2020	TRE 3588	TREGONNING YALE 2ND	TREGONNING GEORGIA
GOLDEN SYRUP (P)	9450	19/10/2011	TRE 2663	TREGONNING BEDE	TREGONNING TREACLE
GOLDIE	9797	20/09/2012	TRE 2754	TREGONNING BEDE	TREGONNING TREACLE
GRISEL 2ND (FOUNDATION)	8688	1/01/2000	TRE IM30		
GRISEL 3RD (P)	8722	22/09/2005	TRE 5E77	TREGONNING WINTERTON PMTRE1374	TREGONNING GRISEL 2ND (FOUNDATION)
GRIZEL 3RD	8957	10/02/2009	TRE 2325	TREGONNING HILDYARD PMTREV705	TREGONNING GRIZEL
GRIZEL 4TH (P)	9901	9/06/2013	TRE 2843	TREGONNING CORNELL'A	TREGONNING GRIZEL 3RD
GRIZEL 5TH (H)	10344	1/09/2016	TRE 3208	TREGONNING NATHANAEL	TREGONNING GRIZEL 3RD
HADDIE	8680	7/08/2006	TRE 2058	TREGONNING HILDYARD PMTREV705	TREGONNING GRISEL 2ND (FOUNDATION)
HAILEY (H)	10575	28/03/2018		ELEPHANT CASTLE BEIJING (AI) DM118766	TREGONNING HIBISCUS 20TH
HARRIET 6TH (P)	8712	20/09/2007	TRE 2166	TREGONNING SEA LORD PMTREA914	TREGONNING HARRIET PF9602889
HAT PIN	8959	22/02/2009	TRE 2328	TREGONNING HILDYARD PMTREV705	TREGONNING HAT TRICK 11TH
HAT TRICK 11TH	8860	29/09/2006	TRE 2043	TREGONNING YVES 2ND PMTREV503	TREGONNING HAT-TRICK 7TH PFTREV725
HAT-PIN 2ND	10061	8/10/2014	TRE 2966	TREGONNING MILLIGAN	TREGONNING HAT PIN
HATTA	9431	17/10/2011	TRE 2649	TREGONNING LORD HOWE (AI)	TREGONNING MOPTOP
HATTED KIT	10186	5/08/2015	TRE 3042	TREGONNING HINDENBERG 3RD	TREGONNING HADDIE
HATTED KIT 2ND (H)	10457	2/10/2017	TRE 3316	TREGONNING MAGNIFY	TREGONNING HATTED KIT
HATTED KIT 3RD (P)	10891	8/11/2020	TRE 3579	TREGONNING NESTOR	TREGONNING HATTED KIT 2ND
HATTING (P)	9178	15/09/2010	TRE 2491	TREGONNING OKA	TREGONNING HAT-TRICK 12TH
HAT-TRICK 12TH	8705	9/09/2007	TRE 2199	TREGONNING L'AMOUR DECLAN PMTREV726	TREGONNING HAT-TRICK 7TH PFTREV725
HAT-TRICK 13TH	9018	11/09/2009	TRE 2354	TURRAMURRA LORD BARRINGTON 2ND (AI) DM18435	TREGONNING HAT-TRICK 12TH
HATTY 2ND (P)	9011	21/09/2009	TRE 2413	TREGONNING PLATA PMTREV2826	TREGONNING HATTY PFTREV2881
HAYLE (P)	9799	29/09/2012	TRE 2757	TREGONNING BEDE	TREGONNING RED RUTH 2ND
HAZEL (H)	10764	10/10/2019	TRE 3464	ELEPHANT CASTLE BOB MULLIGAN BM43217	TREGONNING HEATH 14TH
HEATH 10TH	10049	20/09/2014	TRE 2952	TREGONNING XENEPHON	TREGONNING HEATH 7TH
HEATH 11TH	10133	29/03/2015	TRE 3015	TREGONNING MISTERTON	TREGONNING HEATH 6TH
HEATH 12TH	10182	20/08/2015	TRE 3058	TREGONNING NATHANAEL	TREGONNING HEATH 3RD
HEATH 13TH	10250	11/04/2016	TRE 3131	TREGONNING HEINRICK	TREGONNING HEATH 9TH
HEATH 14TH (H)	10306	20/09/2016	TRE 3176	TREGONNING ALFRED	TREGONNING HEATH 10TH
HEATH 15TH (H)	10314	23/08/2016	TRE 3156	TREGONNING MAGNUM	TREGONNING HEATH 7TH
HEATH 16TH (H)	10510	30/08/2017	TRE 3299	TREGONNING GIBBS 2ND	TREGONNING HEATH 10TH
HEATH 17TH (H)	10639	5/09/2018	TRE 3401	ELEPHANT CASTLE BOB MULLIGAN BM43217	TREGONNING HEATH 15TH
HEATH 18TH (H)	10766	21/10/2019	TRE 3466	ELEPHANT CASTLE BALLARAT (PH) DM118806	TREGONNING HEATH15TH
HEATH 19TH (H)	10780	28/09/2019	TRE 3481	TREGONNING BOSTON	TREGONNING HEATH 10TH
HEATH 20TH (H)	10903	9/10/2020	TRE 3552	TREGONNING NESTOR	TREGONNING HEATH 14TH
HEATH 21ST (H)	10882	22/11/2020	TRE 3587	TREGONNING SCRYMGEOUR	TREGONNING HEATH 11TH
HEATH 3RD	8774	27/04/2008	TRE 2226	TREGONNING PATRICK PMTREV833	TREGONNING HEATH PFTREV440

COWS - ASH

Contd.	TREGONNING	TRE	S. HARRIS & S. TOMKINS	"MERRIMOUNT", STUART TOWN NSW 2820	
HEATH 4TH	8965	28/04/2009	TRE 2334	TREGONNING STIRLING PMTREV791	TREGONNING HEATH PFTREV440
HEATH 5TH	9232	2/10/2010	TRE 2527	TREGONNING DEXTER MCKECHNIE	TREGONNING HEATH 3RD
HEATH 6TH	9441	12/10/2011	TRE 2640	TREGONNING HINDENBERG 2ND	TREGONNING HEATH 3RD
HEATH 7TH	9780	20/09/2012	TRE 2735	TREGONNING CORNELLA	TREGONNING HEATH 3RD
HEATH 8TH	9830	15/10/2012	TRE 2802	TREGONNING CASHEL	TREGONNING HEATH 2
HEATH 9TH	9961	16/03/2014	TRE 2894	TREGONNING PORTER 2ND	TREGONNING HEATH 6TH
HEATH15TH (H)	10404	15/04/2017	TRE N3241	TREGONNING CARDINAL	TREGONNING HEATH 9TH
HEDDA (H)	10632	10/08/2018	TRE 3392	TREGONNING MAGNUM	TREGONNING HEATH 7TH
HEDDA 2ND (H)	10885	1/11/2020	TRE 3572	ELEPHANT CASTLE BALLARAT (PH) DM118806	TREGONNING HEDDA
HEIDI 10TH (H)	10856	12/10/2020	TRE 3540	ELEPHANT CASTLE KASHGAR (PH) DM118805	TREGONNING HEIDI 9TH
HEIDI 11TH	10985	10/11/2020	TRE TRE3618	TREGONNING TROGAN 3RD	TREGONNING HEIDI 5TH
HEIDI 3RD	8929	30/09/2004	TRE Z858	TREGONNING TRISTRAM 4TH PMTREV652	TREGONNING MYSTIC 20TH (FOUNDATION)
HEIDI 5TH	9482	11/04/2012	TRE 2705	TREGONNING CHEVALIER	TREGONNING HEIDI 3RD
HEIDI 6TH	10087	29/10/2014	TRE 2999	TREGONNING HADDOCK	TREGONNING HEIDI 3RD
HEIDI 7TH (H)	10347	6/08/2016	TRE 3213	TREGONNING CHARLES-EDOUARD	TREGONNING HEIDI 5TH
HEIDI 9TH (H)	10627	13/08/2018	TRE 3387	ELEPHANT CASTLE BOB MULLIGAN BM43217	TREGONNING HEIDI 7TH
HELEN	9897	25/08/2013	TRE 2839	TREGONNING CASHEL	TREGONNING PHILHELLENE PFTREA912
HELEN 2ND (H)	10779	15/08/2019	TRE 3480	TREGONNING MAGNUM	TREGONNING HEATH 7TH
HELENA (P)	9006	25/09/2009	TRE 2406	TREGONNING PLATA PMTREV826	TREGONNING PHILHELLENE PFTREA912
HELLENE 13 (P)	8851	6/09/2006	TRE 2053	TREGONNING ROADRUNNER PMTREV745	TREGONNING HELLENE 11TH PFTREV1390
HELLENE 13TH (P)	9812	1/10/2012	TRE 2777	TREGONNING CORNELLA	LAKE HAWDON BARBARA
HESTER 6TH (P)	8926	11/09/2008	TRE 2308	TREGONNING PLATA PMTREV826	TREGONNING HESTER 2ND PFTREV710
HESTER 7TH (P)	9173	27/09/2010	TRE 2485	TREGONNING PLATA PMTREV826	TREGONNING HESTER 5
HETTY 2ND	9088	19/10/2009	TRE 2428	TREGONNING CLARENCE (AI)	TREGONNING HARMONY
HETTY 3RD	9781	31/07/2012	TRE 2736	TREGONNING CORNELLA	TREGONNING HESTER 2ND PFTREV710
HETTY 3RD (H)	10463	2/09/2017	TRE 3284	TREGONNING MAGNUM	TREGONNING HEATH 7TH
HEY DAY 2ND (H)	11023	3/05/2021	TRE 3624	ELEPHANT CASTLE RED ROCKET (PH) DM118837	TREGONNING HEY-DAY
HEY-DAY (H)	10659	17/08/2018	TRE 3425	TREGONNING BOSTON	TREGONNING HEATH 12TH
HIBISCUS 12TH	8996	2/09/2009	TRE 2392	TREGONNING HAGGIS	TREGONNING HIBISCUS 10
HIBISCUS 13TH	9013	10/09/2009	TRE 2415	TREGONNING PLATA PMTREV826	TREGONNING HIBISCUS 6TH PFTREV458
HIBISCUS 14TH	9134	9/09/2010	TRE 2473	TREGONNING BEDE	TREGONNING HIBISCUS 7TH PFTREV664
HIBISCUS 15TH	9344	25/09/2011	TRE 2600	TREGONNING JEREMY	TREGONNING HIBISCUS 7TH PFTREV664
HIBISCUS 16TH	9360	28/10/2011	TRE 2619	TREGONNING LORD HOWE (AI)	TREGONNING HIBISCUS 13TH
HIBISCUS 17TH	9818	13/10/2012	TRE 2786	TREGONNING INCH	TREGONNING HIBISCUS 13TH
HIBISCUS 18TH	9974	7/04/2014	TRE 2911	TREGONNING COOPER	TREGONNING HIBISCUS 15TH
HIBISCUS 19TH (P)	10009	14/08/2014	TRE 2929	TREGONNING CASHEL	TREGONNING HIBISCUS 7TH PFTREV664
HIBISCUS 20TH	10247	20/03/2016	TRE 3128	TREGONNING HEINRICK	TREGONNING HIBISCUS 18TH
HIBISCUS 21ST (H)	10355	8/10/2016	TRE 3221	TREGONNING ALFRED	TREGONNING HIBISCUS 19TH

COWS - ASH

Contd.	TREGONNING	TRE	S. HARRIS & S. TOMKINS	"MERRIMOUNT", STUART TOWN NSW 2820	
HIBISCUS 22ND (H)	10402	12/04/2017	TRE N3240	TREGONNING GIBBS 2ND	TREGONNING POINSETTIA
HIBISCUS 23RD (H)	10450	17/10/2017	TRE 3330	TREGONNING MILLIGAN	TREGONNING HIBISCUS 19TH
HILDA 10TH (P)	8887	20/09/2008	TRE 2266	TREGONNING HILDYARD PMTREG705	TREGONNING HIL-HILDA PFTREX713
HILDA 11TH (P)	8918	29/10/2008	TRE 2321	TREGONNING SEA LORD PMTREA914	TREGONNING HILDA 4TH PFTREV428
HILDA 12TH	9796	28/09/2012	TRE 2752	TREGONNING BEDE	TREGONNING HILDA 10TH
HILDA 14TH (P)	9906	17/11/2013	TRE 2891	TREGONNING BEDE	TREGONNING HILDA 11TH
HILDA 15TH	10077	23/10/2014	TRE 2988	TREGONNING JEREMY	TREGONNING HILDA 11TH
HILDA 16TH	10146	24/04/2015	TRE 3032	TREGONNING COOPER	TREGONNING HIL-HILDA 2ND
HILDA 17TH (P)	10167	28/09/2015	TRE 3078	TREGONNING XENEPHON	TREGONNING HILDA 14TH
HILDA 18TH (P)	10580	5/09/2015	TRE 3107	TREGONNING CORNELLA	TREGONNING HILDA 10TH
HILDA 19TH (P)	10261	27/08/2016	TRE 3146	TREGONNING CHARLES-EDOUARD	TREGONNING HILDA 10TH
HILDA 20TH (H)	10411	5/06/2017	TRE N3252	TREGONNING HEINRICK	TREGONNING HILDA 10TH
HILDA 22ND (H)	10562	19/03/2018	TRE 3348	TREGONNING ISTANBUL	TREGONNING HILDA 16TH
HILDA 23RD (P)	10589	2/08/2018	TRE 3384	ELEPHANT CASTLE BOB MULLIGAN BM43217	TREGONNING HILDA 19TH
HILDA 24TH (P)	10795	3/10/2019	TRE 3503	ELEPHANT CASTLE ADRIAN 2ND	TREGONNING HILDA 20TH
HILDA 25TH (P)	10805	24/11/2019	TRE 3509	ELEPHANT CASTLE KASHGAR (PH) DM118805	TREGONNING HILDA 19TH
HILDA 26TH (H)	10847	6/06/2020	TRE 3529	ELEPHANT CASTLE ADRIAN 2ND	TREGONNING HILDA 10TH
HILDA 27TH (P)	10878	1/11/2020	TRE 3600	TREGONNING TROGAN 3RD	TREGONNING HILDA 19TH
HILDA 9TH (P)	8850	9/09/2006	TRE 6E33A	TREGONNING ROADRUNNER PMTREV745	TREGONNING HILDA 4TH PFTREV428
HIL-HILDA 2ND (P)	9801	22/09/2012	TRE 2759	TREGONNING BEDE	TREGONNING HIL-HILDA PFTREX713
HILLE (P)	9447	6/10/2011	TRE 2660	TREGONNING BEDE	TREGONNING HIL-HILDA PFTREX713
HOLLY 2ND (P)	8895	15/10/2008	TRE 2276	TREGONNING MYSTERY 2ND	TREGONNING HILGAY
HONEY (P)	9824	10/10/2012	TRE 2795	TREGONNING BEDE	TREGONNING PHYLLIS 4TH
HOOP PETTICOAT 5TH (P)	8999	4/09/2009	TRE 2395	TREGONNING PLATA PMTREG2826	TREGONNING HOOP PETTICOAT 2ND
HOOP PETTICOAT 6TH	9432	18/10/2011	TRE 2650	TREGONNING LORD HOWE (AI)	TREGONNING HOOP PETTICOAT 5TH
HOTCH-POTCH (H)	10312	15/08/2016	TRE 3153	TREGONNING MAGNUM	TREGONNING HADDIE
HOWTOWDIE	9162	8/10/2010	TRE 2508	TREGONNING BEDE	TREGONNING HADDIE
HOWTOWDIE 2ND (H)	10476	8/08/2017	TRE 3277	TREGONNING MAGNUM	TREGONNING HADDIE
HUMMING BIRD 4TH (P)	8763	5/04/2008	TRE 2209	TREGONNING DVORAK PMTREA849	TREGONNING PIPING GUAN 2 PFTREA970
HUMMING BIRD 5TH	9466	15/04/2012	TRE 2689	TREGONNING CASHEL	TREGONNING HUMMING BIRD 4TH
HUMMINGBIRD 6TH (H)	10473	14/08/2017	TRE 3274	TREGONNING MAGNUM	TREGONNING HUMMING BIRD 4TH
IMOGEN (P)	9164	21/10/2010	TRE 2512	TREGONNING PHILLIP	TREGONNING INGRID PFTREY748
INA	9452	9/11/2011	TRE 2666	TREGONNING KINGSDALE	TREGONNING IOLANTHE
INGA	8605	10/09/2006	TRE 2021	TURRAMURRA LORD BARRINGTON 2ND (AI) DM18435	TREGONNING INGRID PFTREY748

COWS - ASH

Contd.	TREGONNING	TRE	S. HARRIS & S. TOMKINS	"MERRIMOUNT", STUART TOWN NSW 2820	
INNY	9241	18/10/2010	TRE 2518	TREGONNING BEDE	TREGONNING INGA (AI)
INNY 2ND	9788	27/09/2012	TRE 2744	TREGONNING CHEVALIER	TREGONNING INNY
INNY 3RD	10128	25/03/2015	TRE 3009	TREGONNING XENEPHON	TREGONNING INNY 2ND
INNY 4TH (H)	10564	21/04/2018	TRE 3350	TREGONNING ISTANBUL	TREGONNING INNY 3RD
INNY 5TH (H)	10793	2/06/2019	TRE 3500	ELEPHANT CASTLE ADRIAN 2ND	TREGONNING INNY 3RD
INVEREWE	8711	5/10/2007	TRE 2164	TREGONNING HILDYARD PMTREX705	TREGONNING PLEASAUNCE PFTREZ836
INVEREWE 2ND	9914	10/09/2013	TRE 2885	TREGONNING JEREMY	TREGONNING INVEREWE
INVEREWE 3RD (H)	10392	27/04/2017	TRE N3228	TREGONNING MAGNIFY	TREGONNING FOLIUM
INVEREWE 4TH (H)	10563	2/04/2018	TRE 3349	TREGONNING ISTANBUL	TREGONNING FOLIUM
INVEREWE 5TH (H)	10719	20/04/2019	TRE 3452	ELEPHANT CASTLE ADRIAN 2ND	TREGONNING INVEREWE 3RD
INVEREWE 6TH (H)	10876	20/11/2020	TRE 3598	TREGONNING TROGAN 3RD	TREGONNING FETTERWEAR LASS
INVEREWE 7TH	10987	2/04/2021	TRE TRE3621	TREGONNING ODYSSEUS	TREGONNING INVEREWE 5TH
IOLANTHE	9021	29/09/2009	TRE 2359	TREGONNING HAGGIS	TREGONNING INGRID PFTREY748
IONA 5TH (P)	8706	17/08/2007	TRE 2200	TREGONNING CLEARWATER 2 PMTREY755	TREGONNING IONA 2 PF9703360
IRENE	8900	10/09/2008	TRE 2292	TUERONG PERI'S BEST (AI) DM18273	TREGONNING INGA (AI)
IRIS	9158	2/10/2005	TRE 1934	TREGONNING L'AMOUR MICHAEL FINNIGAN PMTREX674	TREGONNING INGRID PFTREY748
IRIS 2ND	9203	3/04/2008	TRE 2215	TREGONNING HILDYARD PMTREX705	TREGONNING IRIS
IRIS 3RD (P)	9289	1/11/2010	TRE 2530	TREGONNING HAGGIS	TREGONNING IRIS 2ND
IRIS 4TH	9915	4/09/2013	TRE 2886	TREGONNING JEREMY	TREGONNING IRIS
IRIS 5TH (H)	10351	15/08/2016	TRE 3217	TREGONNING CHARLES-EDOUARD	TREGONNING IRIS 4TH
IRIS 6TH (H)	10414	10/07/2017	TRE N3256	TREGONNING HEINRICK	TREGONNING IRIS 2ND
IRISH EASTER (FOUNDATION) (P)	9486	2/08/2006	TRE 2032	CASTLETROY BERTIE (IMP) UM647111	ROYALLA EASTER BUNNY 15TH PFJSNC81
IRISH WREN (H)	11052	23/09/2021	TRE 3664	TREGONNING L'AMOUR KILPATRICK PMTREX641	TREGONNING JENNY WREN
ISOBELLA	8924	24/10/2008	TRE 2305	TREGONNING PATRICK PMTREZ833	TREGONNING QUEEN ISOBELLA PFTREZ797
ISOBELLA 2ND	9295	12/03/2011	TRE 2551	WILLOW PARK GAY BARON 105TH PM5312086	TREGONNING ISOBELLA
ISOLDE	8603	22/09/2006	TRE 2016	TREGONNING HILDYARD PMTREX705	TREGONNING TINTAGEL RUTH 2 (H) (AI) PFTREZ840
ISOLDE 2ND	9916	19/09/2013	TRE 2887	TREGONNING JEREMY	TREGONNING ISOLDE
ISOLDE 3RD	10162	25/09/2015	TRE 3071	TREGONNING DALYMPLE 3RD	TREGONNING ISOLDE 2ND
ITA	9930	11/10/2013	TRE 2862	TREGONNING BEDE	TREGONNING IVY
ITHAKI 2ND (P)	9238	5/09/2010	TRE A497	TREGONNING OKA	TREGONNING PHILHELLENE PFTREA912
ITHARI	8906	23/10/2008	TRE 2299	TREGONNING STIRLING PMTREY791	TREGONNING PHILHELLENE PFTREA912
IVY	8892	13/10/2008	TRE 2272	TREGONNING HILDYARD PMTREX705	ROYALLA ITA 15TH PFJSNC76
IVY 2ND (P)	9488	8/01/2012	TRE 2679	TREGONNING BEDE	TREGONNING IVY
IVY 3RD	10192	11/09/2015	TRE 3112	TREGONNING CHARLES-EDOUARD	TREGONNING IVY
IVY 4TH (H)	10413	7/07/2017	TRE N3254	TREGONNING HEINRICK	TREGONNING IVY
IVY 5TH (H)	10456	17/09/2017	TRE 3315	TURRONG REGAL BARRY 2ND (AI) DM18739	TREGONNING IVY 3RD
IVY 6TH (H)	10585	8/07/2018	TRE 3379	TREGONNING ISTANBUL	TREGONNING IVY

COWS - ASH

Contd.	TREGONNING	TRE	S. HARRIS & S. TOMKINS	"MERRIMOUNT", STUART TOWN NSW 2820	
IVY 7TH (H)	10854	11/09/2020	TRE 3538	ELEPHANT CASTLE KASHGAR (PH) DM118805	TREGONNING IVY 6TH
IVY 8TH (H)	11084	25/09/2021	TRE 3647	TURRAMURRA LORD BARRINGTON 2ND (AI) DM18435	TREGONNING IVY 6TH
IXIA (P)	10058	9/09/2014	TRE 2962	TREGONNING CHARLES-EDOUARD	TREGONNING IRIS 2ND
JACKIE FARR (H)	10872	19/11/2020	TRE 3593	TREGONNING NESTOR	TREGONNING JESSIE FARR 2ND
JANE (H)	11049	28/10/2021	TRE 3672	TREGONNING RUBICON	TREGONNING JESS 2ND
JANET	9918	25/10/2013	TRE 2869	TREGONNING KIPPER	TREGONNING JESS (AI)
JANICE (H)	10477	1/09/2017	TRE 3279	TREGONNING MAGNUM	TREGONNING JOY
JASMIN	10069	9/10/2014	TRE 2977	TREGONNING GILBERT	TREGONNING CLADY
JEAN	9903	1/09/2013	TRE 2845	TREGONNING KIPPER	TREGONNING MYSTIC 26TH
JEANIE KILLEN	9963	10/03/2014	TRE 2896	TREGONNING COOPER	TREGONNING PEGGY KILLEN
JEANNIE FARR (H)	10472	1/09/2017	TRE 3273	TREGONNING BOSTON	TREGONNING JESS (AI)
JENNY WREN	10178	14/08/2015	TRE 3052	TREGONNING DARTMOUTH	TREGONNING HUMMING BIRD 4TH
JESS	9017	8/09/2009	TRE 2351	WILLOW PARK HIGH SOCIETY F13 DM18082A	TREGONNING JESSICA
JESS 2ND	10171	28/08/2015	TRE 3061	TREGONNING HINDENBERG 3RD	TREGONNING JESS (AI)
JESSICA	8714	13/09/2007	TRE 2168	TREGONNING HILDYARD PMTREG705	TREGONNING JESSIE FARR (DS) PFTREZ825
JESSIE FARR (H)	10324	13/08/2016	TRE 3168	TREGONNING LORGILL	TREGONNING JESS (AI)
JESSIE FARR 2ND (H)	10449	18/10/2017	TRE 3328	TREGONNING GIBBS 2ND	TREGONNING KATHY FARR
JESSIE FARR 4TH (H)	10765	29/10/2019	TRE 3465	ELEPHANT CASTLE BOB MULLIGAN BM43217	TREGONNING JESSIE FARR 2ND
JOSEPHINE FARR (H)	11038	5/09/2021	TRE 3649	TREGONNING ODYSSEUS	TREGONNING JESSIE FARR 4TH
JOY (P)	10006	20/08/2014	TRE 2923	TREGONNING CASHEL	TREGONNING MYSTIC 26TH
JUANITA (P)	9919	11/11/2013	TRE 2870	TREGONNING MILLIGAN	TREGONNING CHRISTIE
JUDITH (P)	9367	9/09/2011	TRE 2626	TREGONNING HAGGIS	TREGONNING LEAH 2ND PFTREZ805
JUDITH 1ST	10251	3/03/2016	TRE 3132	TREGONNING HEINRICK	TREGONNING MIRIAM 1ST
JUDITH 3RD (H)	10573	1/04/2018	TRE 3355	ELEPHANT CASTLE BEIJING (AI) DM118766	TREGONNING JUDITH 1ST
JULIA 10TH (P)	10343	27/09/2016	TRE 3207	TREGONNING NATHANAEL	TREGONNING JULIA 5
JULIA 5 (P)	8574	16/08/2007	TRE 2147	TREGONNING RITZ PMTREV746	TREGONNING JULIA PF9603009
JULIA 6TH (P)	9233	1/11/2010	TRE 2528	TREGONNING OKA	TREGONNING JULIA 5
JULIA 7TH (P)	9443	25/10/2011	TRE 2642	TREGONNING CORNELL'A	TREGONNING JULIA 5
JULIA 8TH (P)	10004	6/08/2014	TRE 2921	TREGONNING COOPER	TREGONNING JULIA 5
JULIA 9TH	10005	6/08/2014	TRE 2922	TREGONNING COOPER	TREGONNING JULIA 5
JULIET (H)	10640	14/09/2018	TRE 3402	ELEPHANT CASTLE BOB MULLIGAN BM43217	TREGONNING JULIA 10TH
KARA (H)	10667	27/08/2018	TRE 3435	TREGONNING MAGNUM	TREGONNING TSARINA
KATERINA 2ND (P)	9347	25/09/2011	TRE 2603	TREGONNING INCH	TREGONNING OLIVIA (FOUNDATION)
KATERINA 3RD	9932	23/10/2013	TRE 2865	TREGONNING PORTER 2ND	TREGONNING KATERINA 2ND
KATHRYN KILLEN	10145	2/04/2015	TRE 3031	TREGONNING MISTERTON	TREGONNING KITTY KILLEN
KATHY FARR	10017	11/09/2014	TRE 2940	BOONAH STOCKMAN 2ND DM18553	TREGONNING NANCY FARR
KATHY KILLEN (P)	9321	11/06/2011	TRE 2575	TREGONNING OKA	TREGONNING BRILLIANT 4TH PFTREA924

COWS - ASH

Contd.	TREGONNING	TRE	S. HARRIS & S. TOMKINS	"MERRIMOUNT", STUART TOWN NSW 2820	
KATIE FARR	8869	1/09/2008	TRE 2243	TREGONNING HILDYARD PMTREX705	TREGONNING EFFY FARR
KATIE KILLEN	9882	21/03/2013	TRE 2817	TREGONNING CORNELLA	TREGONNING KITTY KILLEN
KATYA 2ND (P)	9880	24/04/2013	TRE 2813	TREGONNING ISA 2ND	TREGONNING SASKIA 3RD
KATYA 3RD (P)	10123	17/03/2015	TRE 3004	TREGONNING XENEPHON	TREGONNING KATYA 2ND
KILLY (H)	10333	20/09/2016	TRE 3196	TREGONNING LORGILL	TREGONNING IMBIBE 2 PFTREZ865
KIT (H)	11125	3/05/2022	TRE 3703	TREGONNING SHEM	TREGONNING SHANNON
KITTY KILLEN	8903	2/10/2008	TRE 2295	TREGONNING HILDYARD PMTREX705	TREGONNING BRILLIANT 4TH PFTREA924
LA CASQUETTE 2ND	8991	9/08/2009	TRE 2385	TREGONNING STIRLING PMTREY791	TREGONNING COQUETTE 2ND
LA CASQUETTE 3RD	9131	8/09/2010	TRE 2461	TREGONNING CORNELLA	TREGONNING LA CASQUETTE PFTRE1357
LA CASQUETTE 4TH (P)	9429	8/10/2011	TRE 2676	TREGONNING IVAN PURE	TREGONNING LA CASQUETTE PFTRE1357
LA FLEUR	10917	15/09/2020	TRE 3551	TREGONNING YALE 2ND	TREGONNING LE CREUSOT 9TH (AI)
LA FONTAINE (P)	9442	1/11/2011	TRE 2641	TREGONNING KINGSDALE	TREGONNING LE CREUSOT 9TH (AI)
LA FONTAINE 2ND	9973	1/04/2014	TRE 2908	TREGONNING PORTER 2ND	TREGONNING LA FONTAINE
LA FONTAINE 3RD (H)	10637	23/08/2018	TRE 3399	TREGONNING MAGNUM	TREGONNING LE CREUSOT 9TH (AI)
LA VALLIERE	8878	14/09/2008	TRE 2257	TREGONNING HILDYARD PMTREX705	TREGONNING LE CREUSOT 4
LADY GLASGOW	9015	12/09/2009	TRE 2417	TREGONNING PLATA PMTREZ826	TREGONNING MEG MERRILEES 2ND
LAMETH WALK (H)	10638	2/09/2018	TRE 3400	TREGONNING WENLOCK	TREGONNING RIVER DANCE 1ST
LASPUNA (H)	10322	2/10/2016	TRE 3165	TREGONNING LORGILL	TREGONNING CHRISTIE
LAURA	9422	16/11/2011	TRE 2669	TREGONNING KINGSDALE	TREGONNING CHAISE 7TH
LAURA 2ND	9967	1/04/2014	TRE 2900	TREGONNING COOPER	TREGONNING LAURA
LAURA-CHAISE (H)	10398	3/04/2017	TRE N3237	TREGONNING CARDINAL	TREGONNING LAURA 2ND
LE CREUSOT 10TH (P)	8779	10/08/2008	TRE 2235	TREGONNING MIGUEL PMTREZ845	TREGONNING LE CREUSOT 2ND PFTREV495
LE CREUSOT 11TH	9348	30/09/2011	TRE 2604	TREGONNING HINDENBERG 2ND	TREGONNING LE CREUSOT 10TH
LE CREUSOT 12TH (P)	9766	9/10/2012	TRE 2714	TREGONNING ISA 2ND	TREGONNING LE CREUSOT 10TH
LE CREUSOT 13TH (P)	9770	10/09/2012	TRE 2719	TREGONNING RADIANT 3RD	TREGONNING LE CREUSOT 2ND PFTREV495
LE CREUSOT 4	8854	30/08/2006	TRE 2056	TREGONNING L'AMOUR DECLAN PMTREX726	TREGONNING LE CREUSOT 2ND PFTREV495
LE CREUSOT 5 (P)	8573	5/08/2007	TRE 2146	TREGONNING RITZ PMTREY746	TREGONNING LE CREUSOT 2ND PFTREV495
LE CREUSOT 9TH (P)	8782	14/09/2008	TRE 2234	CASTLETROY BERTIE (IMP) UM647111	TREGONNING LE CREUSOT 3RD PFTREX660
LEAH 3RD	9024	24/08/2009	TRE 2365	TREGONNING ISA (AI)	TREGONNING LEAH PFTREW558
LEGANIEL	10915	1/10/2020	TRE 3549	TREGONNING YALE 2ND	TREGONNING CHRISTIE
LILLY PILLY 3RD	9806	30/09/2012	TRE 2771	TREGONNING KIPPER	TREGONNING GERALDTON WAX
LISLEA (P)	9769	23/08/2012	TRE 2718	TREGONNING ISA 2ND	TREGONNING ROSA PINNA
LITTLE CHALICE	10127	4/04/2015	TRE 3008	TREGONNING VISCOUNT	TREGONNING CHALICE
LIZZIE 2ND (P)	8710	10/10/2007	TRE 2163	TREGONNING CHERBOUGH PMTREZ803	TREGONNING THIN LIZZY 2 (FOUNDATION)
LIZZIE 3RD	8914	10/09/2008	TRE 2314	TREGONNING ISOBAR (AI)	TREGONNING THIN LIZZY 3
LIZZIE 4TH	9329	1/06/2011	TRE 2569	TREGONNING OKA	TREGONNING THIN LIZZY 3

COWS - ASH

Contd.	TREGONNING	TRE	S. HARRIS & S. TOMKINS	"MERRIMOUNT", STUART TOWN NSW 2820	
LIZZIE 6TH	9877	10/04/2013	TRE 2809	TREGONNING ISA 2ND	TREGONNING LIZZIE 4TH
LIZZIE 7TH (P)	10142	30/03/2015	TRE 3024	TREGONNING THUNDER	TREGONNING LIZZIE 4TH
LIZZY 12TH (H)	10898	6/10/2020	TRE 3567	TREGONNING SCRYMGEOUR	TREGONNING LIZZY 8TH
LIZZY 13TH (H)	11042	8/09/2021	TRE 3657	TREGONNING WATTEAU	TREGONNING LIZZY 8TH
LIZZY 5TH	9476	19/04/2012	TRE 2699	TREGONNING CASHEL	TREGONNING THIN LIZZY 3
LIZZY 8TH	10241	30/03/2016	TRE 3121	TREGONNING GIBBS 2ND	TREGONNING LIZZIE 4TH
LIZZY 9TH (P)	10399	11/04/2017	TRE N3238	TREGONNING GIBBS 2ND	TREGONNING LIZZIE 4TH
LOIRE 3RD 8920	8920	20/08/2008	TRE 2301	TREGONNING PATRICK PMTREZ833	TREGONNING LOIRE
LOIRE 4TH	8990	26/09/2009	TRE 2384	TREGONNING CLARENCE (AI)	TREGONNING LOIRE 2
LOIRE 5TH	9174	3/10/2010	TRE 2486	TREGONNING OKA	TREGONNING LOIRE 2
LOIRE 6TH	9777	23/09/2012	TRE 2730	TREGONNING ISA 2ND	TREGONNING LOIRE
LOIRE 7TH	10082	15/11/2014	TRE 2994	TREGONNING HADDOCK	TREGONNING LOIRE 6TH
LOIRE 8TH	10198	9/10/2015	TRE 3099	TREGONNING MILLIGAN	TREGONNING LOIRE 6TH
LOLA (H)	10391	29/09/2017	TRE N3227	TREGONNING MAGNIFY	TREGONNING LIZZIE 7TH
LOLA 2ND (H)	10761	9/10/2019	TRE 3462	ELEPHANT CASTLE BOB MULLIGAN BM43217	TREGONNING LOLA
LOTUS FLOWER (P)	8717	13/10/2007	TRE 2184	TREGONNING YVES 2ND PMTREV503	TREGONNING WATERLILY 5TH PFTREY759
LUCILLE (H)	11032	11/09/2021	TRE 3642	TREGONNING WATTEAU	TREGONNING LOLA
LUCKENBOOTH BROOCH 6TH (P)	8872	10/06/2008	TRE 2248	TREGONNING PATRICK PMTREZ833	TREGONNING LUCKENBOOTH BROOCH 4TH PFTRE1406
LUKI	8931	15/09/2008	TRE 2240	TREGONNING JEREMY FISHER PMTREA900	TREGONNING YULYA PFTREA887
MABEL (P)	10056	20/08/2014	TRE 2960	TREGONNING CHARLES-EDOUARD	TREGONNING SASKIA 2ND
MADEIRA	10064	22/09/2014	TRE 2970	TREGONNING LARNE	TREGONNING CARRINGTON BLUSH 2ND
MAGNETIC 2 (P)	8846	1/09/2006	TRE 2048	TREGONNING YVES 2ND PMTREV503	L'AMOUR XELOR MAGNETIC PFLKV157
MAGNETIC 4TH (P)	9132	14/05/2010	TRE 2440	TREGONNING HAGGIS 1ST	L'AMOUR XELOR MAGNETIC PFLKV157
MAGNETIC 5TH	9468	20/04/2012	TRE 2692	TREGONNING CASHEL	L'AMOUR XELOR MAGNETIC PFLKV157
MAGNIE LANG (P)	9341	30/09/2011	TRE 2585	TREGONNING OKA	TREGONNING GIBBY LANG
MAIRI FARR (P)	9373	14/09/2011	TRE 2587	TREGONNING IVAN PURE	TREGONNING SPECTABILIS FARR PFTREW535
MAIRI FARR 2ND (P)	10071	10/10/2014	TRE 2981	TREGONNING CORNELIUS	TREGONNING MAIRI FARR
MARGOT	9783	28/10/2012	TRE 2738	TREGONNING HINDENBERG 2ND	TREGONNING MAUD 4TH
MARGOT 2ND	10008	30/08/2014	TRE 2926	TREGONNING CASHEL	TREGONNING MAUD 4TH
MARGOT 3RD	10180	5/08/2015	TRE 3054	TREGONNING CASHEL	TREGONNING MAUD 4TH
MARGOT 4TH (H)	10300	5/09/2016	TRE 3188	TREGONNING CASHEL	TREGONNING MAUD 4TH
MARGOT 5TH (H)	10446	29/10/2017	TRE 3339	TREGONNING MILLIGAN	TREGONNING MAUD 4TH
MARTHA	9147	8/05/2010	TRE 2446	TREGONNING PHILLIP	TREGONNING HEIDI 3RD
MARTHA 2ND (H)	10794	27/02/2019	TRE 3501	ELEPHANT CASTLE ADRIAN 2ND	TREGONNING JUDITH 1ST
MAUD 10TH (H)	10503	4/09/2017	TRE 3303	TREGONNING GIBBS 2ND	TREGONNING MAUD 9TH
MAUD 11TH (H)	10645	20/09/2018	TRE 3412	TREGONNING BOSTON	TREGONNING MAUD 9TH
MAUD 12TH (H)	10657	15/08/2018	TRE 3423	TREGONNING BOSTON	TREGONNING MAUD 7TH
MAUD 14TH (H)	10913	22/09/2020	TRE 3547	TREGONNING YALE 2ND	TREGONNING MAUD 7TH
MAUD 15TH (H)	11083	10/01/2022	TRE 3695	TREGONNING JASPER	TREGONNING MAUD 7TH

COWS - ASH

Contd.	TREGONNING	TRE	S. HARRIS & S. TOMKINS	"MERRIMOUNT", STUART TOWN NSW 2820	
MAUD 2ND	8702	2/09/2006	TRE 2013	TUERONG PERI'S BEST (AI) DM18273	TREGONNING MAUD PFTREZ820
MAUD 3RD (P)	8876	28/09/2008	TRE 2254	TREGONNING MYSTERY 2ND	TREGONNING MAUD 2ND (AI)
MAUD 4TH	9139	27/09/2010	TRE 2478	TREGONNING DEXTER MCKECHNIE	TREGONNING MAUD 3RD
MAUD 5TH	9339	18/08/2011	TRE 2583	TREGONNING KIPPER	TREGONNING MAUD 2ND (AI)
MAUD 6TH	9350	26/09/2011	TRE 2607	TREGONNING HINDENBERG 2ND	TREGONNING MAUD 3RD
MAUD 7TH	9763	30/08/2012	TRE 2711	TREGONNING CORNELL'A	TREGONNING MAUD 2ND (AI)
MAUD 8TH	9912	15/09/2013	TRE 2883	TREGONNING PORTER 2ND	TREGONNING MAUD 6TH
MAUD 9TH	10019	8/09/2014	TRE 2944	TURRAMURRA LORD BARRINGTON 2ND (AI) DM18435	TREGONNING MAUD 7TH
MAUD10TH (H)	10475	19/08/2017	TRE 3276	TREGONNING MAGNUM	TREGONNING MAUD 7TH
MAUDE 13TH (H)	10801	27/11/2019	TRE 3514	ELEPHANT CASTLE BALLARAT (PH) DM118806	TREGONNING MAUD10TH
MAVIS (H)	10906	2/09/2020	TRE 3558	TREGONNING SCRYMGEOUR	TREGONNING MARGOT
MAY	10002	31/05/2014	TRE 2918	TREGONNING PORTER 2ND	TREGONNING MYRTLE
MAY 1ST (P)	10165	29/09/2015	TRE 3075	TREGONNING XENEPHON	TREGONNING WHITE CHEEK
MAY FLOWER 16TH	9802	13/09/2012	TRE 2761	TREGONNING CORNELL'A	TREGONNING MAYFLOWER 12TH
MAY MIST (H)	10887	10/11/2020	TRE 3574	ELEPHANT CASTLE BOB MULLIGAN BM43217	TREGONNING MAYFLOWER 22ND
MAYFARE 4TH	8922	1/10/2008	TRE 2303	TREGONNING PLATA PMTREZ826	TREGONNING MEY PFTREZ835
MAYFARE 5TH	8923	22/10/2008	TRE 2304	TREGONNING PATRICK PMTREZ833	TREGONNING MRS FROGGLES PFTREY764
MAYFARE 6TH	9025	14/08/2009	TRE 2366	TREGONNING ISA (AI)	TREGONNING MAYFARE 3RD PFTREZ838
MAYFARE 7TH	9378	15/09/2011	TRE 2593	TREGONNING IVAN PURE	TREGONNING MAYFARE 3RD PFTREZ838
MAYFLOWER 12TH	8867	7/08/2008	TRE 2239	TREGONNING SEA LORD PMTREA914	TREGONNING MAYFLOWER 9TH PFTREW570
MAYFLOWER 13TH (P)	8998	29/08/2009	TRE 2394	TREGONNING HAGGIS	TREGONNING MAYFLOWER 9TH PFTREW570
MAYFLOWER 14TH	9239	11/10/2010	TRE 2516	TREGONNING BEDE	TREGONNING MAYFLOWER 9TH PFTREW570
MAYFLOWER 15TH	9234	2/11/2010	TRE 2531	TREGONNING HAGGIS 1ST	TREGONNING MAYFLOWER 12TH
MAYFLOWER 17TH (P)	9811	1/10/2012	TRE 2776	TREGONNING ISA 2ND	TREGONNING MAYFLOWER 9TH PFTREW570
MAYFLOWER 18TH	9924	15/10/2013	TRE 2875	TREGONNING KIPPER	TREGONNING MAYFLOWER 12TH
MAYFLOWER 19TH	10023	9/05/2014	TRE 2916	TREGONNING NATHANAEL	TREGONNING MAYFLOWER 14TH
MAYFLOWER 20TH	10129	30/03/2015	TRE 3010	TREGONNING XENEPHON	TREGONNING MAYFLOWER 17TH
MAYFLOWER 21ST	10194	14/09/2015	TRE 3091	TREGONNING DARTMOUTH	TREGONNING MAYFLOWER 15TH
MAYFLOWER 22ND (H)	10647	9/09/2018	TRE 3413	TREGONNING WENLOCK	TREGONNING MAYFLOWER 15TH
MAYFLOWER 23RD	10982	20/02/2021	TRE TRE3611	TREGONNING YALE 2ND	TREGONNING MAYFLOWER 15TH
MAYFLOWER 24TH (H)	11121	24/04/2022	TRE 3697	TREGONNING SHEM	TREGONNING MAYFLOWER 15TH
MEG (H)	11027	4/09/2021	TRE 3637	ELEPHANT CASTLE BOB MULLIGAN BM43217	TREGONNING MAUDE 13TH
MEG MERRILEES 2ND	8566	15/10/2002	TRE 1630	TREGONNING WINTERTON PMTRE1374	TREGONNING MERRY DANCER PF9703477
MERMAID 2ND	9081	2/11/2009	TRE 2421	TREGONNING HAGGIS 1ST	TREGONNING MERMAID
MERMAID 3RD (P)	9169	4/10/2010	TRE 2500	TREGONNING OKA	TREGONNING MERMAID

COWS - ASH

Contd.	TREGONNING	TRE	S. HARRIS & S. TOMKINS	"MERRIMOUNT", STUART TOWN NSW 2820	
MERMAID 4TH (P)	9376	8/09/2011	TRE 2590	TREGONNING IVAN PURE	TREGONNING MERMAID
MERMAID 5TH (P)	10086	13/10/2014	TRE 2998	TREGONNING MILLIGAN	TREGONNING MERMAID 4TH
MERMAID 6TH (H)	10340	2/10/2016	TRE 3204	TREGONNING MAGNUM	TREGONNING MERMAID 4TH
MERMAID 7TH (H)	10448	9/10/2017	TRE 3327	TREGONNING CASHEL	TREGONNING MERMAID 4TH
MERMAID 8TH (P)	10643	17/10/2018	TRE 3409	TREGONNING DARTMOUTH 2ND	TREGONNING MERMAID 4TH
MEY 1ST	9909	12/11/2013	TRE 2879	TREGONNING HADDOCK	TREGONNING FOLLY
MEY 2ND	8709	6/10/2007	TRE 2162	TREGONNING HILDYARD PMTREX705	TREGONNING MEY PFTREZ835
MEY 3RD	9427	1/10/2011	TRE 2674	TREGONNING PHILLIP	TREGONNING MEY 2ND
MICHAL (P)	10590	8/08/2018	TRE 3385	ELEPHANT CASTLE BOB MULLIGAN BM43217	TREGONNING BILAH
MINUET (H)	10768	19/09/2019	TRE 3468	TREGONNING MAGNUM	TREGONNING RIVER DANCE 1ST
MIRIAM 1ST	9926	8/10/2013	TRE 2878	TREGONNING HADDOCK	TREGONNING JUDITH
MIRIAM 2ND (P)	10237	4/03/2016	TRE 3117	TREGONNING CHARLES-EDOUARD	TREGONNING NAOMI
MIRIAM 3RD (H)	10576	22/03/2018	TRE 3352	ELEPHANT CASTLE BEIJING (AI) DM118766	TREGONNING MIRIAM 2ND
MISTY 4TH (P)	9381	12/10/2011	TRE 2596	TREGONNING IVAN PURE	TREGONNING MISTY 3RD
MODE 10TH	9786	4/10/2012	TRE 2741	TREGONNING HINDENBERG 2ND	TREGONNING MODE 6TH
MODE 11TH (P)	9935	9/10/2013	TRE 2868	TREGONNING MILLIGAN	TREGONNING MODE 6TH
MODE 12TH	10166	19/09/2015	TRE 3077	TREGONNING XENEPHON	TREGONNING MODE 11TH
MODE 13TH (H)	10320	30/09/2016	TRE 3163	TREGONNING CASHEL	TREGONNING MODE 6TH
MODE 14TH (H)	10468	24/09/2017	TRE 3289	TREGONNING BOSTON	TREGONNING MODE 6TH
MODE 16TH (P)	10675	15/10/2018	TRE 3443	TREGONNING HEINRICK	TREGONNING MODE 13TH
MODE 4TH (P)	8780	1/09/2008	TRE 2236	TREGONNING MIGUEL PMTREZ845	TREGONNING MODE 3RD PFTREW562
MODE 5TH	9033	3/09/2009	TRE 2357	TURRAMURRA LORD BARRINGTON 2ND (AI) DM18435	TREGONNING EMMY 2
MODE 6TH (P)	9130	30/09/2010	TRE 2459	TREGONNING CORNELL'A	TREGONNING MODE 3RD PFTREW562
MODE 7TH (P)	9380	4/09/2011	TRE 2595	TREGONNING CORNELL'A	TREGONNING MODE 3RD PFTREW562
MODE 8TH (P)	9778	20/09/2012	TRE 2731	TREGONNING RADIANT 3RD	TREGONNING MODE 3RD PFTREW562
MODE 9TH (P)	9768	14/09/2012	TRE 2710	TREGONNING CORNELL'A	TREGONNING MODE 3RD PFTREW562
MOLLY (H)	10841	15/04/2020	TRE 3520	TREGONNING MCWILLIAMS	TREGONNING MARGOT 2ND
MOLLY 2ND (H)	11030	3/06/2021	TRE 3640	TREGONNING MCWILLIAMS	TREGONNING MARGOT 2ND
MOLLY 3RD (H)	11120	26/03/2022	TRE 3696	TREGONNING TROGAN 3RD	TREGONNING MOLLY
MONYMUSK	9430	30/10/2011	TRE 2648	TREGONNING LORD HOWE (AI)	TREGONNING LADY GLASGOW
MONYMUSK 2ND	9977	18/05/2014	TRE 2914	TREGONNING PORTER 2ND	TREGONNING MONYMUSK
MOPTOP	8968	6/05/2009	TRE 2337	TREGONNING STIRLING PMTREV791	TREGONNING TOUSLE
MOSCATE	10199	3/10/2015	TRE 3098	TREGONNING DARTMOUTH	TREGONNING CARRINGTON BLUSH 2ND
MOSELLE 3RD	8707	1/11/2007	TRE 2160	TREGONNING L'AMOUR DERMOT PMTREX635	TREGONNING IMBIBE 2 PFTREZ865
MOSELLE 4TH	9296	20/03/2011	TRE 2553	TREGONNING DEXTER MCKECHNIE	TREGONNING SPARKLING
MRS FROGGELS	10174	22/08/2015	TRE 3066	TREGONNING DARTMOUTH	TREGONNING MRS FROGGLES PFTREY764
MRS FROGLEY 2ND	9361	15/08/2011	TRE 2620	TREGONNING PHILLIP	TREGONNING FROGGLES
MUSLIN	9369	27/09/2011	TRE 2630	TREGONNING CORNELL'A	TREGONNING HOOP PETTICOAT 3RD
MYRA 10TH	9928	1/10/2013	TRE 2860	TREGONNING CHARLES-EDOUARD	TREGONNING MYRA 4TH

COWS - ASH

Contd.	TREGONNING	TRE	S. HARRIS & S. TOMKINS	"MERRIMOUNT", STUART TOWN NSW 2820	
MYRA 11TH (H)	10358	11/11/2016	TRE 3224	TREGONNING MAGNIFY	TREGONNING MYRA 4TH
MYRA 12TH (H)	10553	1/10/2017	TRE N3260	TREGONNING MAGNIFY	TREGONNING MYRA 4TH
MYRA 4TH (P)	8718	6/10/2007	TRE 2186	TREGONNING ROADRUNNER PMTREY745	TREGONNING MYRA 2ND PFTREW539
MYRA 5 (P)	8925	22/09/2008	TRE 2306	TREGONNING SEA LORD PMTREA914	TREGONNING MYRA 2ND PFTREW539
MYRA 5TH (P)	8762	22/03/2008	TRE 2208	TREGONNING DVORAK PMTREA849	TREGONNING EMMET 2ND
MYRA 6TH	8989	25/09/2009	TRE 2383	TREGONNING CLARENCE (AI)	MORNINGTIME RED-00-06
MYRA 7TH (P)	9425	10/10/2011	TRE 2672	TREGONNING PHILLIP	TREGONNING MYRA 4TH
MYRA 8TH	9808	12/10/2012	TRE 2773	TREGONNING ISA 2ND	TREGONNING SILLOCK 2ND
MYRA 9TH (P)	9823	9/10/2012	TRE 2794	TREGONNING BEDE	TREGONNING MYRA 5
MYRTLE	9354	4/10/2011	TRE 2613	TREGONNING JEREMY	TREGONNING MYSTIC 20TH (FOUNDATION)
MYSTIC 20TH (FOUNDATION)	8793	5/05/2002	TRE 2E6	TREGONNING VINCENT PM97X02919	TREGONNING MYSTIC 7TH PF9400528
MYSTIC 25TH (P)	8889	10/09/2007	TRE 2194	TREGONNING STIRLING PMTREY791	TREGONNING MYSTIC 20TH (FOUNDATION)
MYSTIC 26TH (P)	9019	5/09/2009	TRE 2355	TURRAMURRA LORD BARRINGTON 2ND (AI) DM18435	TREGONNING MYSTIC 25TH
MYSTIC 27TH (P)	9225	9/10/2010	TRE 2537	TREGONNING PHILLIP	TREGONNING MYSTIC 25TH
MYSTIC 28TH	9365	27/10/2011	TRE 2624	TREGONNING KINGSDALE	TREGONNING MYSTIC 26TH
MYSTIC 29TH (P)	9371	10/10/2011	TRE 2636	TREGONNING PHILLIP	TREGONNING MYSTIC 25TH
MYSTIC 30TH (P)	9879	29/04/2013	TRE 2812	TREGONNING ISA 2ND	TREGONNING MYSTIC 27TH
MYSTIC 31ST (P)	9922	29/09/2013	TRE 2873	TREGONNING KIPPER	TREGONNING MYSTIC 25TH
MYSTIC 32ND (P)	10197	6/10/2015	TRE 3097	TREGONNING GILBERT	TREGONNING MYSTIC 25TH
MYSTIC 33RD (H)	10331	11/10/2016	TRE 3192	TREGONNING MAGNUM	TREGONNING MYSTIC 25TH
MYSTIC 34TH (H)	10486	11/08/2017	TRE 3270	TREGONNING MAGNUM	TREGONNING MYSTIC 26TH
MYSTIC 35TH (H)	10487	1/10/2017	TRE 3271	TREGONNING CASHEL	TREGONNING MYSTIC 25TH
MYSTIC 36TH	10983	25/01/2021	TRE TRE3613	TREGONNING YALE 2ND	TREGONNING MYSTIC 33RD
MYSTIC ISLAND (P)	9433	16/11/2011	TRE 2651	TREGONNING LORD HOWE (AI)	TREGONNING MYSTIC ISLES 5TH
MYSTIC ISLES 5TH	8992	30/08/2009	TRE 2386	TREGONNING STIRLING PMTREY791	TREGONNING MYSTIC ISLES 4TH PFTRE1383
MYSTIC ISLES 6TH (P)	9152	28/08/2010	TRE 2463	TREGONNING PASHA BULKER	TREGONNING MYSTIC ISLES 4TH PFTRE1383
MYSTIC ISLES 7TH (P)	9761	11/09/2012	TRE 2708	TREGONNING ISA 2ND	TREGONNING MYSTIC ISLES 4TH PFTRE1383
NANCY FARR	9767	3/09/2012	TRE 2716	TREGONNING ISA 2ND	TREGONNING JESSICA
NANCY KILLEN	10246	27/03/2016	TRE 3127	TREGONNING MAGNUM	TREGONNING KITTY KILLEN
NAOMI (P)	9791	9/10/2012	TRE 2747	TREGONNING BEDE	TREGONNING LEAH 2ND PFTREZ805
NATASHA (P)	9345	10/09/2011	TRE 2601	TREGONNING KIPPER	TREGONNING SASKIA PFTREZ813
NEETA (H)	10787	2/10/2019	TRE 3491	TREGONNING NATHANAEL	TREGONNING LIZZY 8TH
NEFITIT	10020	15/09/2014	TRE 2945	BOONAH STOCKMAN 2ND DM18553	TREGONNING FAJA 3RD
NOISETTE (H)	11122	20/04/2022	TRE 3699	TREGONNING SHEM	TREGONNING ALBA
OCCASION (H)	10897	11/10/2020	TRE 3566	TREGONNING SCRYMGEOUR	TREGONNING OUTING 7TH
OCTAVIA (P)	10445	20/10/2017	TRE 3338	TREGONNING BOSTON	TREGONNING OLIVIA 3RD
ODESA (H)	10561	21/03/2018	TRE 3368	TREGONNING WATTEVILLE	TREGONNING OXIANA

COWS - ASH

Contd.	TREGONNING	TRE	S. HARRIS & S. TOMKINS	"MERRIMOUNT", STUART TOWN NSW 2820	
ODESA 2ND (H)	10855	26/09/2020	TRE 3539	ELEPHANT CASTLE BALLARAT (PH) DM118806	TREGONNING ODESA
ODESA 4TH (H)	11033	7/09/2021	TRE 3643	TREGONNING SCRYMGEOUR	TREGONNING ODESA
OKHA (H)	10419	17/06/2017	TRE N3261	TREGONNING MAGNIFY	TREGONNING ORSHA
OLGA (P)	10775	29/09/2019	TRE 3476	TREGONNING NESTOR	TREGONNING OLIVIA 3RD
OLGA 5TH (P)	9760	4/09/2012	TRE 2707	TREGONNING ISA 2ND	TREGONNING OLGA 3RD PFTREX663
OLIVIA (FOUNDATION)	8687	1/01/2000	TRE 1933		
OLIVIA 10TH (H)	10797	26/10/2019	TRE 3510	ELEPHANT CASTLE BOB MULLIGAN BM43217	TREGONNING OLIVIA 8TH
OLIVIA 11TH (H)	10899	18/10/2020	TRE 3568	TREGONNING SCRYMGEOUR	TREGONNING OLIVIA 8TH
OLIVIA 12TH (H)	11024	1/05/2021	TRE 3626	ELEPHANT CASTLE RED ROCKET (PH) DM118837	TREGONNING OLIVIA 9TH
OLIVIA 2ND (P)	8884	1/10/2008	TRE 2263	TREGONNING STIRLING PMTREY791	TREGONNING OLIVIA (FOUNDATION)
OLIVIA 3RD (P)	9005	21/09/2009	TRE 2404	TREGONNING BELLMAN (AI)	TREGONNING OLIVIA (FOUNDATION)
OLIVIA 4TH (P)	9176	22/09/2010	TRE 2488	TREGONNING OKA	TREGONNING OLIVIA (FOUNDATION)
OLIVIA 5TH (P)	9358	7/11/2011	TRE 2617	TREGONNING KINGSDALE	TREGONNING OLIVIA 3RD
OLIVIA 6TH	9895	24/08/2013	TRE 2834	TREGONNING CASHEL	TREGONNING OLIVIA (FOUNDATION)
OLIVIA 7TH	10196	26/09/2015	TRE 3094	TREGONNING CASHEL	TREGONNING OLIVIA (FOUNDATION)
OLIVIA 8TH (H)	10444	1/10/2017	TRE 3336	TREGONNING BOSTON	TREGONNING OLIVIA (FOUNDATION)
OLIVIA 9TH (H)	10662	25/10/2018	TRE 3430	TREGONNING DARTMOUTH 2ND	TREGONNING OLIVIA (FOUNDATION)
ONEGA (H)	10677	23/09/2018	TRE 3445	TREGONNING HEINRICK	TREGONNING ORSHA
OON	10187	10/08/2015	TRE 3044	TREGONNING CASHEL	TREGONNING ROSAPENNA
OON 2ND (H)	10315	5/09/2016	TRE 3157	TREGONNING CASHEL	TREGONNING ROSAPENNA
OON 3RD (H)	10845	8/05/2020	TRE 3527	TREGONNING MCWILLIAMS	TREGONNING OON
OON 4TH (H)	11031	1/06/2021	TRE 3641	TREGONNING MCWILLIAMS	TREGONNING OON
OPHELIA	9933	20/10/2013	TRE 2866	TREGONNING CASHEL	TREGONNING OLIVIA 2ND
OPHELIA 2ND (H)	10875	29/11/2020	TRE 3597	TREGONNING WENLOCK	TREGONNING ORSHA
OREL (P)	8963	2/05/2009	TRE 2332	TREGONNING STIRLING PMTREY791	TREGONNING OLGA 4TH PFTRE956
OREL 1ST	9772	3/09/2012	TRE 2724	TREGONNING RADIANT 3RD	TREGONNING DANA
ORLA (H)	10786	7/10/2019	TRE 3490	TREGONNING MAGNUM	TREGONNING OUTING 8TH
ORLOVKA (H)	10557	15/03/2018	TRE 3362	TREGONNING WATTEVILLE	TREGONNING ORSHA 2ND
ORSHA	9964	13/03/2014	TRE 2897	TREGONNING COOPER	TREGONNING OXIANA
ORSHA 2ND	10136	15/03/2015	TRE 3017	TREGONNING MISTERTON	TREGONNING OXIANA
OSA (P)	9029	18/10/2009	TRE 2373	TREGONNING HAGGIS	TREGONNING OLGA 3RD PFTREX663
OUTCLASS 1ST	9814	29/10/2012	TRE 2782	TREGONNING KIPPER	TREGONNING OUTLOOK
OUTCLASS 2ND (H)	10649	3/10/2018	TRE 3415	TREGONNING DARTMOUTH 3RD	TREGONNING OUTING 8TH
OUTCOME (P)	8928	7/10/2008	TRE 2310	TREGONNING PLATA PMTREZ826	TREGONNING OUTING 4TH PFTREX695
OUTFIT	9366	5/11/2011	TRE 2625	TREGONNING KINGSDALE	TREGONNING OUTLOOK
OUTING 5TH	9137	13/09/2010	TRE 2476	TREGONNING PLATA PMTREZ826	TREGONNING REGATTA
OUTING 6TH	9349	19/09/2011	TRE 2605	TREGONNING HINDENBERG 2ND	TREGONNING OUTCOME

COWS - ASH

Contd.	TREGONNING	TRE	S. HARRIS & S. TOMKINS	"MERRIMOUNT", STUART TOWN NSW 2820	
OUTING 7TH	10085	30/09/2014	TRE 2997	TREGONNING COOPER	TREGONNING REGATTA
OUTING 8TH	10208	3/10/2015	TRE 3089	TREGONNING CASHEL	TREGONNING REGATTA
OUTING 9TH (H)	10298	6/10/2016	TRE 3184	TREGONNING MAGNIFY	TREGONNING OUTING 7TH
OUTLAST (H)	10406	15/04/2017	TRE N3246	TREGONNING GIBBS 2ND	TREGONNING OUTCLASS 1ST
OUTLOOK	9000	26/09/2009	TRE 2397	TREGONNING PLATA PMTREV826	TREGONNING REGATTA
OUTLOOK 2ND	10126	20/03/2015	TRE 3007	TREGONNING XENEPHON	TREGONNING OUTCLASS 1ST
OUTSTAY (P)	9244	30/09/2010	TRE 2522	TREGONNING DEXTER MCKECHNIE	TREGONNING OUTCOME
OXIANA	9372	1/11/2011	TRE 2637	TREGONNING HINDENBERG 2ND	TREGONNING OLIVIA 2ND
PALAIS GLIDE (P)	9302	6/10/2010	TRE 2515	TREGONNING PHILLIP	TREGONNING GAVOTTE
PALAIS GLIDE 2ND	9821	14/10/2012	TRE 2792	TREGONNING CHEVALIER	TREGONNING PALAIS GLIDE
PALAIS GLIDE 3RD (P)	10076	19/10/2014	TRE 2987	TREGONNING JEREMY	TREGONNING PALAIS GLIDE
PALAIS GLIDE 4TH (P)	10577	20/10/2015	TRE 3104	TREGONNING CORNELLA	TREGONNING PALAIS GLIDE
PALAIS GLIDE 5TH (P)	10480	29/08/2017	TRE 3263	TREGONNING HEINRICK	TREGONNING PALAIS GLIDE
PALOMAS (H)	10401	18/03/2017	TRE N3240	TREGONNING CARDINAL	TREGONNING ESCAMILLA
PAMPLONA	10249	9/04/2016	TRE 3130	TREGONNING HEINRICK	TREGONNING ESCAMILLA
PARLIE (P)	8857	10/09/2006	TRE 2038	TREGONNING ROADRUNNER PMTREV745	TREGONNING PITCAITHLY BANNOCK PFTREW547
PASQUALE (P)	9085	18/10/2009	TRE 2425	TREGONNING HAGGIS	TREGONNING EASTER LILY PFTREV712
PASQUALE 2ND (P)	9929	10/10/2013	TRE 2861	TREGONNING JEREMY	TREGONNING IRISH EASTER (FOUNDATION) (AI)
PAVLA 2ND (P)	8571	4/09/2007	TRE 2144	TREGONNING RITZ PMTREV746	TREGONNING DANUSHA 3RD (TWIN) PF9503316
PAVLA 3RD (P)	9089	30/10/2009	TRE 2429	TREGONNING CLARENCE (AI)	TREGONNING PAVLA 2ND
PAVLOVA 1ST	9962	23/03/2014	TRE 2895	TREGONNING COOPER	TREGONNING SVETLANA
PAVLOVA 2ND	10135	20/03/2015	TRE 3016	TREGONNING MISTERTON	TREGONNING SVETLANA
PAVLOVA 3RD	10256	2/04/2016	TRE 3141	TREGONNING MAGNUM	TREGONNING SVETLANA
PAVLOVA 4TH (H)	10403	12/03/2017	TRE N3234	TREGONNING CARDINAL	TREGONNING PAVLOVA 1ST
PAVLOVA 5TH (H)	10554	10/03/2018	TRE 3359	TREGONNING WATTEVILLE	TREGONNING PAVLOVA 1ST
PAVLOVA 6TH (H)	10559	17/03/2018	TRE 3365	TREGONNING WATTEVILLE	TREGONNING SVETLANA
PAVLOVA 7TH (H)	10852	31/08/2020	TRE 3536	ELEPHANT CASTLE BALLARAT (PH) DM118806	TREGONNING PAVLOVA 6TH
PAVLOVA 8TH (H)	11118	2/04/2022	TRE 3708	TREGONNING SHEM	TREGONNING PAVLOVA 5TH
PECHORA (P)	8877	3/10/2008	TRE 2255	TREGONNING SEA LORD PMTREA914	TREGONNING SASHA 5TH PFTREV430
PEGGY KILLEN	9472	10/04/2012	TRE 2696	TREGONNING JEREMY	TREGONNING KITTY KILLEN
PELOPONNESE	8879	30/10/2008	TRE 2258	TREGONNING L'AMOUR MICHAEL FINNIGAN PMTREV674	TREGONNING HELLENE 11TH PFTREV1390
PETRONELLA (P)	9156	1/09/2010	TRE 2470	TREGONNING PLATA PMTREV826	TREGONNING MEG MERRILEES 2ND
PHILHELLENE 2ND (P)	8916	10/10/2008	TRE 2317	TREGONNING STIRLING PMTREV791	TREGONNING PHYLLIS 2ND PFTREW559

COWS - ASH

Contd.	TREGONNING	TRE	S. HARRIS & S. TOMKINS	"MERRIMOUNT", STUART TOWN NSW 2820	
PHILHELLENE 3RD (P)	9083	27/10/2009	TRE 2423	TREGONNING BELLMAN (AI)	TREGONNING PHYLLIS 2ND PFTREW559
PHILLIPA 2ND (P)	8604	10/09/2006	TRE 2018	TURRAMURRA LORD BARRINGTON 2ND (AI) DM18435	TREGONNING PHILLIPA (P) PFTREZ808
PHILLIPA 3RD	9166	3/10/2010	TRE 2495	TREGONNING PLATA PMTREZ826	TREGONNING PHYLLIS 2ND PFTREW559
PHILLIPA 4TH (P)	9426	18/10/2011	TRE 2673	TREGONNING PHILLIP	TREGONNING PHILLIPA 2ND (AI)
PHILLIPA 5TH (P)	9787	26/09/2012	TRE 2742	TREGONNING HINDENBERG 2ND	TREGONNING PHILLIPA 3RD
PHILLIPA 7TH (P)	9910	1/11/2013	TRE 2880	TREGONNING LORD LOVET (AI)	TREGONNING PHILLIPA 4TH
PHILLIPA 8TH (P)	10248	18/04/2016	TRE 3129	TREGONNING HEINRICK	TREGONNING PHILLIPA 7TH
PHILLIS	8858	11/09/2006	TRE 2041	TREGONNING ROADRUNNER PMTREV745	L'AMOUR PHILLIS 7TH PFLKV213
PHOEBE 3RD	8715	9/09/2007	TRE 2169	TREGONNING L'AMOUR DECLAN PMTREX726	TREGONNING HELLENE 11TH PFTRE1390
PHYLLIS 4TH	8724	13/10/2005	TRE A954	TREGONNING TRISTRAM 4TH PMTREV652	L'AMOUR PHILLIS 7TH PFLKV213
PINOT	9892	24/08/2013	TRE 2830	TREGONNING KIPPER	TREGONNING IMBIBE 2 PFTREZ865
PINOT 1ST (P)	10022	21/05/2014	TRE 2915	TREGONNING PORTER 2ND	TREGONNING BLANCHE
PINOT 3RD	10168	2/10/2015	TRE 3079	TREGONNING XENEPHON	TREGONNING PINOT
PINOT 4TH (H)	10301	1/10/2016	TRE 3189	TREGONNING GINNAN HADDIE 3RD	TREGONNING PINOT
PINOT 6TH (H)	10474	29/08/2017	TRE 3275	TREGONNING BOSTON	TREGONNING PINOT
POINSETTIA (P)	8881	27/09/2008	TRE 2260	TREGONNING STIRLING PMTREV791	TREGONNING HIBISCUS 7TH PFTREX664
POINSETTIA 2ND (H)	10555	10/04/2018	TRE 3360	TREGONNING WATTEVILLE	TREGONNING POINSETTIA
POLKA	9357	8/10/2011	TRE 2616	TREGONNING KINGSDALE	TREGONNING POLONAISE
POLONAISE (P)	9084	24/10/2009	TRE 2424	TREGONNING HAGGIS	TREGONNING LOTUS DANCE (DS) PFTREZ809
POLONAISE 2ND (H)	10409	2/05/2017	TRE N3249	TREGONNING MAGNIFY	TREGONNING STEP DANCE
POUNAMA 7 (P)	8863	17/08/2006	TRE 2046	TREGONNING YVES 2ND PMTREV503	TREGONNING POUNAMA 2ND PFTRE1366
POUNAMA 8TH (P)	8721	22/08/2007	TRE 2190	TREGONNING STIRLING PMTREV791	TREGONNING POUNAMA 2ND PFTRE1366
POUNAMA 9TH (P)	8868	16/06/2008	TRE 2242	TREGONNING HILDYARD PMTREV705	TREGONNING POUNAMA 6
PRINCESS ESMERALDA	8997	8/09/2009	TRE 2393	TREGONNING PLATA PMTREZ826	TREGONNING QUEEN ISOBELLA PFTREZ797
PRINCESS ESMERALDA 2ND	9165	15/09/2010	TRE 2494	TREGONNING PLATA PMTREZ826	TREGONNING QUEEN ISOBELLA PFTREZ797
PRINCESS ESMERALDA 3RD	9492	12/05/2012	TRE 2685	TREGONNING JEREMY	TREGONNING QUEEN ISOBELLA 2ND
PRUDIE FARR (H)	10771	6/09/2019	TRE 3471	TREGONNING MAGNUM	TREGONNING NANCY FARR
PRUDY (P)	9092	12/04/2010	TRE 2435	TREGONNING HAGGIS	TREGONNING OLGA 4TH PFTRE956
PUZLA (P)	9822	23/10/2012	TRE 2793	TREGONNING CHEVALIER	TREGONNING BUSHLETTA 2ND
QUEEN ANN	10046	15/09/2014	TRE 2949	BOONAH STOCKMAN 2ND DM18553	TREGONNING PRINCESS ESMERALDA 3RD
QUEEN ANNE 2ND (H)	10304	24/09/2016	TRE 3174	TREGONNING ALFRED	TREGONNING QUEEN ANN
QUEEN ISOBELLA 2ND	8912	25/10/2008	TRE 2289	TREGONNING STIRLING PMTREV791	TREGONNING ESMERALDA 5 PFTRE1412
QUEEN MARY (H)	10341	1/10/2016	TRE 3205	TREGONNING CASHEL	TREGONNING PRINCESS ESMERALDA 3RD

COWS - ASH

Contd.	TREGONNING	TRE	S. HARRIS & S. TOMKINS	"MERRIMOUNT", STUART TOWN NSW 2820	
QUEEN MARY 2ND (H)	10641	2/10/2018	TRE 3406	ELEPHANT CASTLE BOB MULLIGAN BM43217	TREGONNING QUEEN MARY
QUEEN MARY 3RD (H)	10886	20/10/2020	TRE 3573	ELEPHANT CASTLE BALLARAT (PH) DM118806	TREGONNING QUEEN MARY 2ND
QUEEN MAY (H)	10651	14/09/2018	TRE 3417	TREGONNING BOSTON	TREGONNING PRINCESS ESMERALDA 3RD
QUEENIE FARR	9337	12/09/2011	TRE 2581	TREGONNING PHILLIP	TREGONNING JESSICA
RAHAB (P)	10121	14/03/2015	TRE 3002	TREGONNING XENEPHON	TREGONNING NAOMI
RAPADURA (H)	10807	17/01/2020	TRE 3517	ELEPHANT CASTLE ADRIAN 2ND	TREGONNING DEMERARA
REBECCA (P)	9163	26/10/2010	TRE 2511	TREGONNING PHILLIP	TREGONNING LEAH 2ND PFTREZ805
RED DOLCE	10068	8/10/2014	TRE 2976	TREGONNING MILLIGAN	TREGONNING MOSELLE 4TH
RED DOLCE 3RD (H)	10439	14/10/2017	TRE 3345	TREGONNING HEINRICK	TREGONNING RED DOLCE
RED DOULCE 4TH (H)	10718	2/11/2018	TRE 3451	TREGONNING HEINRICK	TREGONNING RED DOLCE
RED FARR (H)	10895	11/10/2020	TRE 3564	TREGONNING SCRYMGEUR	TREGONNING NANCY FARR
RED RUTH 2ND (P)	8777	1/08/2008	TRE 2231	TREGONNING HILDYARD PMTREX705	TREGONNING RED RUTH PF9505942
RED RUTH 3RD (P)	9124	21/07/2010	TRE 2451	TREGONNING PHILLIP	TREGONNING RED RUTH PF9505942
RED RUTH 4TH (P)	9927	10/09/2013	TRE 2858	TREGONNING INCH	TREGONNING RED RUTH PF9505942
RED RUTH 5TH (H)	10350	10/08/2016	TRE 3216	TUERONG CARE'S BUGLER 4TH (AI) DM18704	TREGONNING RED RUTH 2ND
RED RUTH 6TH (H)	10628	14/08/2018	TRE 3388	TURRONG REGAL BARRY 2ND (AI) DM18739	TREGONNING RED RUTH 5TH
RED RUTH 7TH (H)	10890	3/11/2020	TRE 3578	ELEPHANT CASTLE KASHGAR (PH) DM118805	TREGONNING RED RUTH 6TH
RIVER DANCE 1ST	10047	14/09/2014	TRE 2950	TREGONNING L'AMOUR MICHAEL FINNIGAN PMTREX674	TREGONNING FAIRY DANCE
ROAN CHEEK	9820	15/10/2012	TRE 2791	TREGONNING ISA 2ND	TREGONNING MRS FROGGLES PFTREY764
ROAN CHEEK 2ND	10242	2/04/2016	TRE 3122	TREGONNING MAGNUM	TREGONNING ROAN CHEEK
ROAN CREEK 3RD (H)	10397	10/04/2017	TRE N3235	TREGONNING GIBBS 2ND	TREGONNING ROAN CHEEK
ROAN DOULCE	10140	26/04/2015	TRE 3022	TREGONNING MISTERTON	TREGONNING BLANCHE
ROAN FROGGELS	10131	1/04/2015	TRE 3012	TREGONNING XENEPHON	TREGONNING ROAN CHEEK
ROCHELLE (H)	10778	2/10/2019	TRE 3479	TREGONNING MAGNUM	TREGONNING LE CREUSOT 9TH (AI)
ROSA PINNA 2ND (P)	8871	27/09/2008	TRE 2246	TREGONNING JEREMY FISHER PMTREA900	TREGONNING ROSA PINNA
ROSA PINNA 3RD (P)	10066	9/09/2014	TRE 2973	TREGONNING MILLIGAN	TREGONNING ROSA PINNA
ROSADO (P)	10243	15/04/2016	TRE 3124	TREGONNING MAGNUM	TREGONNING BLANCHE
ROSALIE (H)	10466	8/08/2017	TRE 3287	TREGONNING MAGNUM	TREGONNING FAJA
ROSAPENNA	9004	25/08/2009	TRE 2402	TREGONNING HAGGIS	TREGONNING ROSA PINNA
ROSAPENNA 4TH	10204	7/09/2015	TRE 3084	TREGONNING HINDENBERG 3RD	TREGONNING ROSA PINNA
ROSAPENNA 5TH (H)	10506	2/10/2017	TRE 3309	ELEPHANT CASTLE BEIJING (AI) DM118766	TREGONNING ROSAPENNA 4TH
ROSAPENNA 6TH (H)	10653	1/10/2018	TRE 3419	TREGONNING DARTMOUTH 3RD	TREGONNING ROSAPENNA 4TH

COWS - ASH

Contd.	TREGONNING	TRE	S. HARRIS & S. TOMKINS	"MERRIMOUNT", STUART TOWN NSW 2820	
ROSAPENNA 7TH (H)	10782	10/10/2019	TRE 3485	TREGONNING MAGNUM	TREGONNING ROSAPENNA 4TH
ROSAPENNA 8TH (H)	10904	5/10/2020	TRE 3554	TREGONNING YALE 2ND	TREGONNING ROSAPENNA 4TH
ROSAPENNA 9TH (H)	11044	16/09/2021	TRE 3662	TREGEAR POYNNINGS TRUMPETER 6TH DM02651429	TREGONNING ROSAPENNA 4TH
ROSE (P)	9236	26/11/2010	TRE 2535	TREGONNING YARACAL	TREGONNING CARRINGTON BLUSH 2ND
ROUGE (P)	9351	2/10/2011	TRE 2610	TREGONNING HINDENBERG 2ND	TREGONNING CAN-CAN
ROXANNE	9423	1/11/2011	TRE 2670	TREGONNING KINGSDALE	TREGONNING HAT-TRICK 13TH (AI)
RUBY FARR (H)	11034	12/09/2021	TRE 3644	TREGONNING RUBICON	TREGONNING NANCY FARR
RUSSALKA	9444	7/11/2011	TRE 2645	TREGONNING DEXTER MCKECHNIE	TREGONNING MERMAID 2ND
RUSSULKA 2ND	9938	2/09/2013	TRE 2850	TREGONNING KIPPER	TREGONNING MERMAID 2ND
SADIE (P)	9931	10/10/2013	TRE 2864	TREGONNING CHARLES-EDOUARD	TREGONNING SASKIA 2ND
SADIE 10TH (H)	11124	10/05/2022	TRE 3702	TREGONNING SHEM	TREGONNING SADIE 3RD
SADIE 2ND	10161	12/09/2015	TRE 3070	TREGONNING DALYMPLE 3RD	TREGONNING SADIE
SADIE 3RD (H)	10335	5/09/2016	TRE 3199	TREGONNING MAGNUM	TREGONNING SASKIA 2ND
SADIE 4TH (H)	10336	30/09/2016	TRE 3200	TREGONNING GINNAN HADDIE 3RD	TREGONNING SADIE
SADIE 5TH (P)	10652	17/09/2018	TRE 3418	TREGONNING BOSTON	TREGONNING SADIE
SADIE 6TH (H)	10767	10/09/2019	TRE 3467	TREGONNING MAGNUM	TREGONNING SASKIA 2ND
SADIE 7TH (H)	10894	30/10/2020	TRE 3563	TREGONNING YALE 2ND	TREGONNING SADIE
SADIE 8TH (P)	10981	19/05/2021	TRE TRE3631	TREGONNING MCWILLIAMS	TREGONNING SADIE 3RD
SADIE 9TH (H)	11050	20/10/2021	TRE 3677	TREGONNING WATTEAU	TREGONNING SASKIA 2ND
SADOVOYE	8768	29/04/2008	TRE 2216	TREGONNING HILDYARD PMTrex705	TREGONNING SASHA 7TH
SADOVOYE 1ST (P)	9094	20/04/2010	TRE 2437	TREGONNING HAGGIS	TREGONNING SASHA 7TH
SAITHE	10169	26/08/2015	TRE 3069	TREGONNING CASHEL	TREGONNING ECCLES 3RD
SAITHE 2ND (H)	10443	22/10/2017	TRE 3335	ELEPHANT CASTLE BEIJING (AI) DM118766	TREGONNING SAITHE
SAITHE 3RD (H)	10802	9/11/2019	TRE 3515	ELEPHANT CASTLE BOB MULLIGAN BM43217	TREGONNING SAITHE 2ND
SANDIE FARR (P)	9087	29/10/2009	TRE 2427	TREGONNING BELLMAN (AI)	TREGONNING SPECTABILIS FARR PFTREX535
SANTA CATARINA	8905	30/09/2008	TRE 2297	TREGONNING PLATA PMTrez826	TREGONNING SANTA LUZIA 2ND PFTREX610
SANTA CLARA (P)	9009	3/10/2009	TRE 2410	TREGONNING KELLERBERRIN	TREGONNING SANTA LUZIA 2ND PFTREX610
SANTA FE (P)	9155	24/08/2010	TRE 2469	TREGONNING PLATA PMTrez826	TREGONNING SANTA LUZIA 2ND PFTREX610
SANTANA (P)	8904	30/09/2008	TRE 2296	TREGONNING PLATA PMTrez826	TREGONNING SANTA LUZIA 2ND PFTREX610
SANTINKA 3RD (H)	10646	25/09/2018	TRE 3411	TREGONNING DARTMOUTH 2ND	TREGONNING SATINKA
SARAH 7TH (P)	9228	15/09/2010	TRE 2540	TREGONNING PHILLIP	TREGONNING SARAH 6TH
SASHA 8TH	9128	29/08/2010	TRE 2457	TREGONNING CORNELLA	TREGONNING SASHA 5TH PFTREV430
SASHA 9TH	9478	1/06/2012	TRE 2701	TREGONNING JEREMY	TREGONNING WHITE SASH
SASKIA 2ND	8708	2/11/2007	TRE 2161	TREGONNING HILDYARD PMTrex705	TREGONNING SASKIA PFTREX813
SASKIA 3RD (P)	9224	1/10/2010	TRE 2536	TREGONNING PHILLIP	TREGONNING SASKIA 2ND
SATINKA (P)	9827	3/11/2012	TRE 2799	TREGONNING CHEVALIER	TREGONNING SASHA 8TH
SATINKA 2ND	10132	28/03/2015	TRE 3013	TREGONNING VISCOUNT	TREGONNING SATINKA
SEA ANEMONE	9151	25/09/2010	TRE 2462	TREGONNING OKA	TREGONNING WATER DAPHNIA 3RD

COWS - ASH

Contd.	TREGONNING	TRE	S. HARRIS & S. TOMKINS	"MERRIMOUNT", STUART TOWN NSW 2820	
SEA BOW (H)	10672	17/09/2018	TRE 3440	TREGONNING BOSTON	TREGONNING SEA NYMPH 6TH
SEA NYMPH 3RD	9375	7/09/2011	TRE 2589	TREGONNING IVAN PURE	TREGONNING SEA SPRITE
SEA NYMPH 6TH	9774	17/09/2012	TRE 2726	TREGONNING RADIANT 3RD	TREGONNING SEA SPRITE
SEA NYMPH 7TH	10051	21/09/2014	TRE 2954	TREGONNING HADDOCK	TREGONNING SEA NYMPH 6TH
SEA NYMPH 8TH (H)	10332	5/09/2016	TRE 3195	TREGONNING CASHEL	TREGONNING SEA NYMPH 6TH
SEA NYMPH 9TH (H)	10467	25/08/2017	TRE 3288	TREGONNING MAGNUM	TREGONNING SEA NYMPH 6TH
SEA SPRAY (H)	10781	6/10/2019	TRE 3484	TREGONNING BOSTON	TREGONNING SEA NYMPH 6TH
SEA SPRITE	8874	28/09/2008	TRE 2252	TREGONNING HILDYARD PMTREX705	TREGONNING MERMAID
SEAGULL	9976	20/05/2014	TRE 2913	TREGONNING COOPER	TREGONNING SEA NYMPH 3RD
SEAMSTRESS (P)	8971	14/05/2009	TRE 2340	TREGONNING STIRLING PMTREY791	TREGONNING DAMASK
SHANNON (H)	10666	16/09/2018	TRE 3434	TREGONNING BOSTON	TREGONNING ROSA PINNA
SHANNON FARR (H)	10509	27/08/2017	TRE 3298	TREGONNING CASHEL	TREGONNING NANCY FARR
SHEBA (H)	10393	4/04/2017	TRE N3230	TREGONNING HEINRICK	TREGONNING NAOMI
SHERRY (H)	10451	16/09/2017	TRE 3331	TREGONNING GIBBS 2ND	TREGONNING MADEIRA
SHERRY 2ND (H) 10484	10484	24/07/2017	TRE 3268	TREGONNING MAGNUM	TREGONNING CHARDONNAY
SHERRY 3RD (H)	10799	8/11/2019	TRE 3512	ELEPHANT CASTLE BOB MULLIGAN BM43217	TREGONNING SHERRY 2ND
SHERRY 4TH (H)	10908	1/11/2020	TRE 3561	TREGONNING NESTOR	TREGONNING SHERRY 2ND
SHIRLIE	9925	10/10/2013	TRE 2877	TREGONNING MILLIGAN	TREGONNING ECCLES 3RD
SILLOCK 2ND (P)	8719	24/10/2007	TRE 2187	TREGONNING DVORAK PMTREA849	TREGONNING EIRSKAY PFTREA927
SNOW YAFFLE 2ND (P)	8993	16/10/2009	TRE 2388	TREGONNING KELLERBERRIN	TREGONNING SNOW YAFFLE PFTREX644
SNUGGLE POT (P)	10073	3/10/2014	TRE 2983	TREGONNING MILLIGAN	TREGONNING CUDDLE PIE 4TH
SNUGGLE POT 2ND (P)	9003	26/08/2009	TRE 2401	TREGONNING GARRY	TREGONNING CUDDLE PIE PFTREX697
SNUGGLE POT 3RD (P)	10308	10/09/2016	TRE 3178	TREGONNING ALFRED	TREGONNING SNUGGLE POT
SNUGGLE POT 4TH (H)	10840	30/04/2020	TRE 3519	TREGONNING MCWILLIAMS	TREGONNING SNUGGLE POT 3RD
SOHO 2ND	8584	2/10/2007	TRE 2173	TREGONNING HILDYARD PMTREX705	TREGONNING FASHIONISTA
SOIREE 3RD	8986	25/09/2009	TRE 2379	TREGONNING JEREMY FISHER PMTREA900	TREGONNING GAVOTTE
SOIREE 4TH	9793	29/09/2012	TRE 2749	TREGONNING BEDE	TREGONNING SOIREE 3RD
SONYA (H)	10459	28/09/2017	TRE 3318	ELEPHANT CASTLE BEIJING (AI) DM118766	TREGONNING SADIE 2ND
SPARKLE (P)	9941	9/10/2013	TRE 2854	TREGONNING PORTER 2ND	TREGONNING MOSELLE 4TH
SPARKLING (P)	8915	5/12/2008	TRE 2315	TREGONNING WARATAH	TREGONNING SPRITZ PF9703371
ST FELICITAS (H)	10558	27/04/2018	TRE 3363	TREGONNING YALE 2ND	TREGONNING CECILIA 2ND
ST PRISCA (H)	10483	24/08/2017	TRE 3267	TREGONNING MAGNUM	TREGONNING ST. MAIRI
ST. MAIRI	9893	15/08/2013	TRE 2831	TREGONNING CASHEL	TREGONNING ST URSULA
ST. URCSISE	9028	8/09/2009	TRE 2371	TREGONNING BELLMAN (AI)	TREGONNING ST URSULA
STAR JASMIN 2ND (H)	10578	29/10/2015	TRE 3105	TREGONNING CORNELL'A	TREGONNING STAR JASMINE
STAR JASMINE	9148	30/06/2010	TRE 2448	TREGONNING PHILLIP	TREGONNING YASMIN 3RD PFTREA964

COWS - ASH

Contd.	TREGONNING	TRE	S. HARRIS & S. TOMKINS	"MERRIMOUNT", STUART TOWN NSW 2820	
STAR JASMINE 3RD (H)	10360	15/08/2016	TRE 3226	TREGONNING CHARLES-EDOUARD	TREGONNING STAR JASMINE
STELLA 1ST	10172	31/08/2015	TRE 3062	TREGONNING DARTMOUTH	TREGONNING SUSETTA 5TH
STELLA 2ND (H)	10636	13/09/2018	TRE 3398	TREGONNING WENLOCK	TREGONNING STELLA 1ST
STELLA 3RD (H)	10881	5/11/2020	TRE 3584	ELEPHANT CASTLE BOB MULLIGAN BM43217	TREGONNING STELLA 2ND
STELLA 4TH (H)	11043	11/10/2021	TRE 3658	TREGONNING SCRYMGEOUR	TREGONNING STELLA 2ND
STEP DANCE	10137	20/03/2015	TRE 3018	TREGONNING MISTERTON	TREGONNING POLKA
STRAWBERRY	8862	26/08/2006	TRE 2045	TREGONNING ROADRUNNER PMTREV745	TREGONNING L'AMOUR STRAWBERRY 2ND PFTREX643
STRAWBERRY 4TH	9243	15/10/2010	TRE 2521	TREGONNING BEDE	TREGONNING L'AMOUR STRAWBERRY 3RD PFTREX671
STYLE 2	8853	11/09/2006	TRE 2055	TREGONNING L'AMOUR DECLAN PMTREV726	TREGONNING MODE 3RD PFTREW562
STYLE 3RD	8902	11/09/2008	TRE 2294	TREGONNING HILDYARD PMTREV705	TREGONNING STYLE 2
STYLISH 2ND (H)	10850	1/05/2020	TRE 3533	ELEPHANT CASTLE BALLARAT (PH) DM118806	TREGONNING STYLISH SUE
STYLISH SUE (H)	10568	7/04/2018	TRE 3373	TREGONNING YALE 2ND	TREGONNING SUANA 3RD
SUANA 2ND	9324	4/06/2011	TRE 2564	TREGONNING OKA	TREGONNING SUZANNAH PFTREZ879
SUANA 3RD	9970	17/04/2014	TRE 2906	TREGONNING DIJON	TREGONNING SUANA
SUANA 4TH (H)	10724	17/06/2019	TRE 3458	TREGONNING YALE 2ND	TREGONNING SUANA 3RD
SUANA 5TH (H)	10909	28/07/2020	TRE 3542	TREGONNING MCWILLIAMS	TREGONNING SUANA 3RD
SUANA 6TH (H)	11037	6/09/2021	TRE 3648	TREGONNING ODYSSEUS	TREGONNING SUANA 4TH
SUE 10TH (H)	11022	10/04/2021	TRE 3622	ELEPHANT CASTLE RED ROCKET (PH) DM118837	TREGONNING SUE 9TH
SUE 11TH (H)	11123	15/04/2022	TRE 3701	TREGONNING SHEM	TREGONNING SUE 9TH
SUE 2ND	9090	14/03/2010	TRE 2430	TREGONNING YARACAL	TREGONNING SUE FARRELL
SUE 3RD	9145	27/05/2010	TRE 2444	TREGONNING ELLIOTT	TREGONNING SUANA
SUE 4TH	9319	31/05/2011	TRE 2573	TREGONNING ELLIOTT	TREGONNING SUANA
SUE 5TH	9474	1/05/2012	TRE 2697	TREGONNING JEREMY	TREGONNING SUSETTA 4TH
SUE 6TH	9883	30/03/2013	TRE 2818	TREGONNING CORNELL'A	TREGONNING SUANA
SUE 7TH (P)	10207	14/09/2015	TRE 3088	TREGONNING MILLIGAN	TREGONNING SUE 5TH
SUE 8TH (P)	10334	19/09/2016	TRE 3197	TREGONNING LORGILL	TREGONNING SUE 5TH
SUE 9TH (H)	10654	28/08/2018	TRE 3420	TREGONNING BOSTON	TREGONNING SUE 5TH
SUE FARRELL	8769	17/04/2008	TRE 2220	TREGONNING HILDYARD PMTREV705	TREGONNING SUZANNAH PFTREZ879
SUE RYAN	8972	28/04/2009	TRE 2342	TREGONNING STIRLING PMTREV791	TREGONNING SUZANNAH PFTREZ879
SUGAR	8955	10/04/2009	TRE 2344	TREGONNING JEREMY FISHER PMTREA900	TREGONNING PHYLLIS 4TH
SUGAR 2ND	71080	9/10/2013	TRE 3E83	TREGONNING KIPPER	TREGONNING SUGAR
SUGAR 3RD (H)	10513	2/08/2017	TRE 3295	TREGONNING EBENEZER	TREGONNING SUGAR 2ND
SUGAR 4TH (H)	10760	11/10/2019	TRE 3460	ELEPHANT CASTLE BALLARAT (PH) DM118806	TREGONNING SUGAR 3RD
SUGAR 5TH (H)	10884	17/10/2020	TRE 3590	TREGONNING NESTOR	TREGONNING SUGAR 3RD
SUGAR PLUM FAIRY	9363	19/10/2011	TRE 2622	TREGONNING KINGSDALE	TREGONNING SUGAR

COWS - ASH

Contd.	TREGONNING	TRE	S. HARRIS & S. TOMKINS	"MERRIMOUNT", STUART TOWN NSW 2820	
SUGAR PLUM FAIRY (H)	10482	17/09/2017	TRE 3266	TREGONNING BOSTON	TREGONNING SUGAR
SUGAR PLUM FAIRY 3RD (H)	10635	1/09/2018	TRE 3395	TREGONNING WENLOCK	TREGONNING SUGAR
SUGAR PLUM FAIRY 4TH (H)	10772	22/10/2019	TRE 3472	TREGONNING BOSTON	TREGONNING SUGAR
SUGAR PLUM FAIRY 5TH (H)	11025	2/09/2021	TRE 3635	ELEPHANT CASTLE RED ROCKET (PH) DM118837	TREGONNING SUGAR PLUM FAIRY 4TH
SUGAR SWEET (P)	9807	27/09/2012	TRE 2772	TREGONNING CHEVALIER	TREGONNING DEMERARA
SUGAR SWEET 1ST	10191	13/10/2015	TRE 3111	TREGONNING JEREMY	TREGONNING DEMERARA
SUSAN	9368	12/10/2011	TRE 2627	TREGONNING KIPPER	TREGONNING SUSETTA 3RD PFTREZ812
SUSAN 2ND	10138	2/04/2015	TRE 3019	TREGONNING THUNDER	TREGONNING SUSAN
SUSETTA 4TH	8956	9/12/2008	TRE 2323	TREGONNING WARATAH	TREGONNING SUSETTA 3RD PFTREZ812
SUSETTA 5TH	9298	31/03/2011	TRE 2556	TREGONNING DEXTER MCKECHNIE	TREGONNING SUSETTA 4TH
SUZANNAH 2ND	10059	1/09/2014	TRE H	TREGONNING CORNELL'A	TREGONNING SUANA 2ND
SUZANNAH 4TH (H)	10502	10/09/2017	TRE 3305	TREGONNING MAGNUM	TREGONNING SUZANNAH 2ND
SUZANNAH 5TH (H)	10798	1/11/2019	TRE 3511	ELEPHANT CASTLE BOB MULLIGAN BM43217	TREGONNING SUZANNAH 4TH
SUZANNAH 6TH (H)	10896	2/10/2020	TRE 3565	TREGONNING YALE 2ND	TREGONNING SUZANNAH 2ND
SUZANNAH 7TH (H)	10874	17/11/2020	TRE 3595	TREGONNING NESTOR	TREGONNING SUZANNAH 4TH
SUZANNAH 8TH (H)	11046	29/10/2021	TRE 3666	TREGONNING WATTEAU	TREGONNING SUZANNAH 4TH
SVETLANA	9364	20/01/2011	TRE 2623	TREGONNING KINGSDALE	TREGONNING PAVLA 3RD
SWEET (H)	10584	9/06/2018	TRE 3377	TREGONNING HEINRICK	TREGONNING TREACLE
SWEET ONE (P)	10586	18/08/2018	TRE 3380	TURRONG REGAL BARRY 2ND (AI) DM18739	TREGONNING SWEETNESS
SWEETIE (P)	10259	29/07/2016	TRE 3144	DUNROAN COMMANDER	TREGONNING TREACLE
SWEETIE 2ND (H)	10679	1/11/2018	TRE 3450	TURRONG REGAL BARRY 2ND (AI) DM18739	TREGONNING SWEETIE
SWEETNESS (P)	10257	20/09/2016	TRE 3141A	TREGONNING CHARLES-EDOUARD	TREGONNING DEMERARA
T1 (FOUNDATION)	9181	1/01/2005	TRE T1		
TAMMY (H)	10318	1/09/2016	TRE 3161	TREGONNING CASHEL	TREGONNING BONNET
TAMMY 2ND (H)	10587	10/08/2018	TRE 3382	TREGONNING HEINRICK	TREGONNING TAMMY
TANYA (P)	9330	2/06/2011	TRE 2570	TREGONNING OKA	TREGONNING OLGA 4TH PFTRE956
TATIANA 4TH (H)	10441	27/10/2017	TRE 3347	ELEPHANT CASTLE BEIJING (AI) DM118766	TREGONNING ELFRIDA
TEMPRANILLO	9160	9/10/2010	TRE 2504	TREGONNING BEDE	TREGONNING IMBIBE 2 PFTREZ865
THIERA 2 (FOUNDATION)	8685	1/01/2000	TRE 4E1		
THIERA 3	8686	8/09/2006	TRE 2017	TUERONG PERI'S BEST (AI) DM18273	TREGONNING THIERA 2 (FOUNDATION)
THIERA 6TH	9323	3/05/2011	TRE 2563	TREGONNING OKA	TREGONNING THIERA
THIERA 8TH	9493	14/05/2012	TRE 2686	TREGONNING CASHEL	TREGONNING THIERA
THIN LIZZIE 10TH	9934	16/10/2013	TRE 2867	TREGONNING CASHEL	TREGONNING THIN LIZZIE 6TH
THIN LIZZIE 11TH (P)	9968	4/04/2014	TRE 2901	TREGONNING PORTER 2ND	TREGONNING THIN LIZZIE 9TH
THIN LIZZIE 14TH	10139	10/04/2015	TRE 3020	TREGONNING MISTERTON	TREGONNING THIN LIZZIE 9TH

COWS - ASH

Contd.	TREGONNING	TRE	S. HARRIS & S. TOMKINS	"MERRIMOUNT", STUART TOWN NSW 2820	
THIN LIZZIE 16TH (H)	10321	27/09/2016	TRE 3164	TREGONNING MAGNUM	TREGONNING THIN LIZZIE 6TH
THIN LIZZIE 18TH (H)	10299	9/10/2016	TRE 3185	TREGONNING GINNAN HADDIE 3RD	TREGONNING THIN LIZZIE 10TH
THIN LIZZIE 20TH (H)	10512	8/09/2017	TRE 3301	TREGONNING BOSTON	TREGONNING THIN LIZZIE 6TH
THIN LIZZIE 24TH (H)	11126	1/06/2022	TRE 3704	TREGONNING BOSTON	TREGONNING THIN LIZZY 15TH
THIN LIZZIE 6TH (P)	8880	10/09/2008	TRE 2259	TREGONNING STIRLING PMTREV791	L'AMOUR THIN LIZZY 6TH
THIN LIZZIE 9TH (P)	9437	23/11/2011	TRE 2655	TREGONNING HINDENBERG 2ND	TREGONNING THIN LIZZIE 6TH
THIN LIZZY (FOUNDATION) (P)	8864	18/08/2006	TRE 2047	TREGONNING YVES 2ND PMTREV503	L'AMOUR THIN LIZZY 6TH
THIN LIZZY 12TH	10048	19/09/2014	TRE 2951	TREGONNING XENEPHON	TREGONNING LIZZY 5TH
THIN LIZZY 13TH	10092	20/10/2014	TRE 3000	TREGONNING CASHEL	TREGONNING THIN LIZZIE 6TH
THIN LIZZY 15TH	10240	20/03/2016	TRE 3120	TREGONNING GIBBS 2ND	TREGONNING THIN LIZZY 4TH
THIN LIZZY 17TH (H)	10309	9/10/2016	TRE 3179	TREGONNING ALFRED	TREGONNING THIN LIZZY 12TH
THIN LIZZY 19TH (P)	10478	30/08/2017	TRE 3280	TREGONNING MAGNUM	TREGONNING THIN LIZZY 13TH
THIN LIZZY 2 (FOUNDATION)	8689	1/01/2000	TRE 2822		
THIN LIZZY 21ST (H)	10556	27/03/2018	TRE 3361	TREGONNING YALE 2ND	TREGONNING THIN LIZZIE 11TH
THIN LIZZY 22 (P)	10979	16/05/2021	TRE 3628	TREGONNING MCWILLIAMS	TREGONNING THIN LIZZY 15TH
THIN LIZZY 22ND (H)	10660	1/09/2018	TRE 3426	TREGONNING BOSTON	TREGONNING THIN LIZZIE 6TH
THIN LIZZY 23RD (H)	10661	12/09/2018	TRE 3429	TREGONNING BOSTON	TREGONNING THIN LIZZY 12TH
THIN LIZZY 24TH (H)	10784	15/10/2019	TRE 3487	TREGONNING MAGNUM	TREGONNING THIN LIZZIE 10TH
THIN LIZZY 25TH (H)	11047	10/10/2021	TRE 3668	TREGONNING SCRYMGEOUR	TREGONNING THIN LIZZY 23RD
THIN LIZZY 3	8699	3/10/2006	TRE 2066	TREGONNING L'AMOUR MICHAEL FINNIGAN PMTREV674	TREGONNING THIN LIZZY 2 (FOUNDATION)
THIN LIZZY 4TH	8873	30/09/2008	TRE 2250	TREGONNING ISOBAR (AI)	TREGONNING THIN LIZZY (FOUNDATION)
THIN LIZZY 7TH (P)	9294	9/03/2011	TRE 2549	TREGONNING HAGGIS 1ST	TREGONNING THIN LIZZY 4TH
THIN LIZZY 8TH (P)	9435	10/11/2011	TRE 2653	TREGONNING CORNELLA	TREGONNING THIN LIZZY 2 (FOUNDATION)
THIN LIZZY 9TH	9817	29/10/2012	TRE 2785	TREGONNING KIPPER	TREGONNING THIN LIZZY 2 (FOUNDATION)
THIRA 10TH (H)	10507	1/10/2017	TRE 3310	TREGONNING MAGNIFY	TREGONNING THIRA 9TH
THIRA 4TH	8773	13/03/2008	TRE 2224	TREGONNING PATRICK PMTREV833	TREGONNING THIERA
THIRA 5TH (P)	8964	30/04/2009	TRE 2333	TREGONNING STIRLING PMTREV791	TREGONNING THIERA
THIRA 7TH	9320	17/05/2011	TRE 2574	TREGONNING ELLIOTT	TREGONNING THIRA 4TH
THIRA 9TH	10148	9/05/2015	TRE 3034	TREGONNING MISTERTON	TREGONNING THIERA 6TH
TILLY KILLEN (H)	10400	3/04/2017	TRE N3239	TREGONNING GIBBS 2ND	TREGONNING KITTY KILLEN
TINTAGEL	9800	15/09/2012	TRE 2758	TREGONNING BEDE	TREGONNING ISOLDE

COWS - ASH

Contd.	TREGONNING	TRE	S. HARRIS & S. TOMKINS	"MERRIMOUNT", STUART TOWN NSW 2820	
TINTAGEL RUTH 3RD (P)	9338	29/09/2011	TRE 2582	TREGONNING KIPPER	TREGONNING TINTAGEL RUTH 2 (H) (AI) PFTREZ840
TINTAGEL RUTH 5TH (H)	10871	9/10/2020	TRE 3606	TREGONNING TROGAN 3RD	TREGONNING ISOLDE 3RD
TOPS (P)	8572	15/08/2007	TRE 2145	TREGONNING RITZ PMTREY746	TREGONNING RADIANCE 18TH PF9601001
TOUSLE 2ND (P)	8970	13/05/2009	TRE 2339	TREGONNING STIRLING PMTREY791	TREGONNING HAT TRICK 8TH PFTREY763
TOUSLE 3RD	9470	19/03/2012	TRE 2694	TREGONNING CASHEL	TREGONNING TOUSLE
TREACLE	8760	26/03/2008	TRE 2206	TREGONNING HILDYARD PMTREX705	TREGONNING PHYLLIS 4TH
TREACLE 2ND	9911	30/09/2013	TRE 2881	TREGONNING JEREMY	TREGONNING TREACLE
TREACLE 3RD (P)	10057	21/09/2014	TRE 2961	TREGONNING CHARLES-EDOUARD	TREGONNING TREACLE
TRENANCE	8576	20/10/2006	TRE 2082	TREGONNING CLEARWATER 2 PMTREY755	TREGONNING ST MABYN PFTREY758
TRICKY	9424	2/11/2011	TRE 2671	TREGONNING KINGSDALE	TREGONNING HAT PIN
TRIFLE 6TH	9182	20/04/2008	TRE 2217	TREGONNING HILDYARD PMTREX705	TREGONNING T1 (FOUNDATION)
TRIXIE	9887	15/09/2012	TRE 2788	TREGONNING DALRYMPLE	TREGONNING IRENE (AI)
TRIXIE 2ND	10134	29/03/2015	TRE 3014	TREGONNING VISCOUNT	TREGONNING TRIXIE
TSARINA (P)	9022	8/08/2009	TRE 2360	TREGONNING HAGGIS	TREGONNING SASHA 5TH PFTREV430
TSARINA 4TH (P)	10007	20/08/2014	TRE 2924	TREGONNING COOPER	TREGONNING TSARINA
TZARINA 5TH	10181	11/08/2015	TRE 3057	TREGONNING NATHANAEL	TREGONNING TSARINA
TZARINA 6TH (H)	10460	3/10/2017	TRE 3319	ELEPHANT CASTLE BEIJING (AI) DM118766	TREGONNING TZARINA 5TH
ULMA (H)	10452	20/09/2017	TRE 3332	TREGONNING GIBBS 2ND	TREGONNING TSARINA 4TH
UNA	10003	8/06/2014	TRE 2919	TREGONNING NATHANAEL	TREGONNING UNA FARR
UNA FARR	9226	29/09/2010	TRE 2538	TREGONNING PHILLIP	TREGONNING JESSICA
VALENCIA	10201	1/10/2015	TRE 3080	TREGONNING VISCOUNT	TREGONNING CHAZELLES 2ND
VALENCIA 2ND (H)	10900	23/10/2020	TRE 3570	TREGONNING SCRYMGEOUR	TREGONNING VALENCIA
VALENTINA	8960	14/02/2009	TRE 2329	TREGONNING HILDYARD PMTREX705	TREGONNING EMMET 3RD
VALENTINA 10TH (H)	10803	2/07/2019	TRE 3506	ELEPHANT CASTLE ADRIAN 2ND	TREGONNING VALENTINA
VALENTINA 11TH (H)	10849	25/06/2020	TRE 3531	ELEPHANT CASTLE ADRIAN 2ND	TREGONNING VALENTINA
VALENTINA 12TH (H)	10857	16/09/2020	TRE 3541	ELEPHANT CASTLE KASHGAR (PH) DM118805	TREGONNING VALENTINA 9TH
VALENTINA 13TH (H)	10877	10/10/2020	TRE 3599	TREGONNING TROGAN 3RD	TREGONNING VALENTINA 5TH
VALENTINA 2ND	9491	13/04/2012	TRE 2682	TREGONNING DEXTER MCKECHNIE	TREGONNING VALENTINA
VALENTINA 3RD (P)	9907	8/09/2013	TRE 2892	TREGONNING BEDE	TREGONNING VALENTINA
VALENTINA 4TH	10193	13/11/2015	TRE 3115	TREGONNING JEREMY	TREGONNING VALENTINA 2ND
VALENTINA 5TH (H)	10345	29/09/2016	TRE 3209	TREGONNING CHARLES-EDOUARD	TREGONNING VALENTINA
VALENTINA 6TH (H)	10352	11/08/2016	TRE 3218	TREGONNING CHARLES-EDOUARD	TREGONNING VALENTINA 2ND
VALENTINA 7TH (H)	10471	11/09/2017	TRE 3292	TURRONG REGAL BARRY 2ND (AI) DM18739	TREGONNING VALENTINA
VALENTINA 8TH (H)	10440	2/11/2017	TRE 3346	TURRONG REGAL BARRY 2ND (AI) DM18739	TREGONNING VALENTINA 4TH
VALENTINA 9TH (H)	10629	9/08/2018	TRE 3389	TURRONG REGAL BARRY 2ND (AI) DM18739	TREGONNING VALENTINA 5TH
VALERIE (H)	10453	21/09/2017	TRE 3312	TREGONNING HEINRICK	TREGONNING VALENCIA

COWS - ASH

Contd.	TREGONNING	TRE	S. HARRIS & S. TOMKINS	"MERRIMOUNT", STUART TOWN NSW 2820	
VALETA (H)	10902	16/09/2020	TRE 3552	TREGONNING YALE 2ND	TREGONNING RIVER DANCE 1ST
VALETE	10083	8/09/2014	TRE 2995	TREGONNING CASHEL	TREGONNING MYSTIC 20TH (FOUNDATION)
VANITY (H)	10790	6/10/2019	TRE 3494	TREGONNING BOSTON	TREGONNING VALENCIA
VERONICA	9898	24/08/2013	TRE 2840	TREGONNING KIPPER	TREGONNING MYSTIC 20TH (FOUNDATION)
VICTORIA (P)	9179	11/09/2010	TRE 2492	TREGONNING OKA	TREGONNING MYSTIC 20TH (FOUNDATION)
WALTZING MATILDA	10239	16/03/2016	TRE 3119	TREGONNING GIBBS 2ND	TREGONNING POLKA
WATER DAPHNIA 4TH	9343	7/09/2011	TRE 2598	TREGONNING CORNELL'A	TREGONNING WATER DAPHNIA 3RD
WATER FLOWER	8988	25/09/2009	TRE 2382	TREGONNING ISOBAR (AI)	TREGONNING LOTUS FLOWER
WATER IRIS	9379	12/09/2011	TRE 2594	TREGONNING CORNELL'A	TREGONNING WATERLILY 5TH PFTREY759
WATER LILY 13TH (P)	9144	1/06/2010	TRE 2442	TREGONNING HAGGIS 1ST	TREGONNING WATER LILY 4TH PFTREX615
WATER LILY 14TH (P)	9146	1/06/2010	TRE 2445	TREGONNING ELLIOTT	TREGONNING WATERLILY 8
WATERLILY 10TH (P)	8875	1/10/2008	TRE 2253	TREGONNING HILDYARD PMTREX705	TREGONNING WATERLILY 6TH PFTREZ844
WATERLILY 11TH	9023	1/09/2009	TRE 2364	TREGONNING ISA (AI)	TREGONNING WATERLILY 5TH PFTREY759
WATERLILY 12TH (P)	8995	28/08/2009	TRE 2390	TREGONNING PLATA PMTREZ826	BOOGATTA WATERLILY 2ND PF9600991
WATERLILY 15TH (P)	9328	13/05/2011	TRE 2568	TREGONNING OKA	TREGONNING WATER LILY 4TH PFTREX615
WATERLILY 16TH (P)	9370	20/10/2011	TRE 2634	TREGONNING HINDENBERG 2ND	TREGONNING WATERLILY 10TH
WATERLILY 17TH (P)	9815	28/10/2012	TRE 2783	TREGONNING INCH	TREGONNING WATERLILY 12TH
WATERLILY 18TH (P)	10245	2/04/2016	TRE 3126	TREGONNING GIBBS 2ND	TREGONNING WATERLILY 15TH
WATERLILY 19TH (P)	10405	20/03/2017	TRE N3242	TREGONNING GIBBS 2ND	TREGONNING WATERLILY 15TH
WATERLILY 8 (P)	8855	25/08/2006	TRE 2057	TREGONNING CLEARWATER 2 PMTREY755	BOOGATTA WATERLILY 2ND PF9600991
WHITE CHEEK (P)	9921	4/10/2013	TRE 2872	TREGONNING CASHEL	TREGONNING MRS FROGGLES PFTREY764
WHITE HIBISCUS	9891	18/08/2013	TRE 2829	TREGONNING CASHEL	TREGONNING HIBISCUS 7TH PFTREX664
WHITE IRIS	10052	2/09/2014	TRE 2956	TREGONNING CHARLES-EDOUARD	TREGONNING IRIS 3RD
WHITE RUTH (P)	10236	27/09/2014	TRE 3103	TREGONNING IAIN	TREGONNING RED RUTH 2ND
WHITE SASH	8969	30/04/2009	TRE 2338	TREGONNING STIRLING PMTREY791	TREGONNING SASHA 7TH
WILD FLOWER (H)	10465	30/08/2017	TRE 3286	TREGONNING BOSTON	TREGONNING DELPHINIUM 3RD
WREN 2ND	10916	28/09/2020	TRE 3550	TREGONNING YALE 2ND	TREGONNING JENNY WREN
YAFFIL 10TH (P)	10067	10/09/2014	TRE 2974	TREGONNING CASHEL	TREGONNING YAFFIL 2ND PFTREX651
YAFFIL 11TH (H)	10302	30/09/2016	TRE 3190	TREGONNING CASHEL	TREGONNING YAFFIL 6TH
YAFFIL 12TH (H)	10479	19/08/2017	TRE 3281	TREGONNING BOSTON	TREGONNING YAFFIL 6TH
YAFFIL 14TH (H)	10644	23/09/2018	TRE 3410	TREGONNING BOSTON	TREGONNING YAFFIL 6TH
YAFFIL 4TH (P)	8682	2/10/2006	TRE 2070	TREGONNING CHERBOUGH PMTREZ803	TREGONNING YAFFIL 3RD (DS) PFTREZ831
YAFFIL 5	8783	23/09/2006	TRE 2088	GLOUNLEA BELLMAN 52ND (IMP) UM627326	TREGONNING YAFFIL PF9300882
YAFFIL 6TH	9240	29/10/2010	TRE 2517	TREGONNING PLATA PMTREZ826	TREGONNING YAFFIL 5 (AI)
YAFFIL 7TH	9782	24/10/2012	TRE 2737	TREGONNING HINDENBERG 2ND	TREGONNING YAFFIL 6TH
YAFFIL 8TH (P)	9813	30/09/2012	TRE 2780	TREGONNING ISA 2ND	TREGONNING BELLANEY
YAFFIL 9TH (P)	9902	10/09/2013	TRE 2844	TREGONNING RADIANT 3RD	TREGONNING YAFFIL 5 (AI)

COWS - ASH

Contd.	TREGONNING	TRE	S. HARRIS & S. TOMKINS	"MERRIMOUNT", STUART TOWN NSW 2820	
YAPACAN 1	8852	28/08/2006	TRE 2054	TREGONNING CLEARWATER 2 PMTREY755	TREGONNING YAFFIL 2ND PFTREX651
YASMIN 4TH	8766	23/03/2008	TRE 2212	TREGONNING HILDYARD PMTREX705	TREGONNING YASMIN 3RD PFTREA964
YASMIN 5TH	8919	27/09/2008	TRE 2322	TREGONNING PLATA PMTREZ826	TREGONNING YASMIN 2ND PFTREX687
YASMIN 6TH	9300	21/03/2011	TRE 2558	TREGONNING DEXTER MCKECHNIE	TREGONNING YASMIN 5TH
YASMIN 7TH	9301	3/05/2011	TRE 2560	TREGONNING HAGGIS 1ST	TREGONNING YASMIN 3RD PFTREA964
YASMIN 8TH (P)	9825	13/10/2012	TRE 2796	TREGONNING BEDE	TREGONNING YASMIN 3RD PFTREA964
YASMIN 9TH	10130	28/03/2015	TRE 3011	TREGONNING XENEPHON	TREGONNING YASMIN 8TH
YESSEY	9012	4/09/2009	TRE 2414	TREGONNING HAGGIS	TREGONNING YULYA PFTREA887
YOLANDA	8973	18/02/2009	TRE 2327	TREGONNING HILDYARD PMTREX705	TREGONNING YAPACAN 1
YOLANDA 1ST	9135	3/09/2010	TRE 2474	TREGONNING BEDE	TREGONNING YULYA PFTREA887
YSATIS 3RD (P)	8765	25/03/2008	TRE 2211	TREGONNING DVORAK PMTREA849	TREGONNING YANINA 2ND
YSATIS 4TH	8967	12/05/2009	TRE 2336	TREGONNING STIRLING PMTREY791	TREGONNING YANINA 2ND
YSATIS 5TH (P)	9775	17/09/2012	TRE 2728	TREGONNING ISA 2ND	TREGONNING YSATIS 3RD
YSATIS 6TH	9905	30/08/2013	TRE 2825A	TREGONNING OKA	TREGONNING YSATIS 4TH
YULYA 2ND	9790	7/10/2012	TRE 2746	TREGONNING CHEVALIER	TREGONNING YOLANDA 1ST

TUERONG	TUE	M & I DOUGLAS	PO, STANHOPE VIC 3623		
E.P PRINCESS 5TH	9759	13/08/2012	TUE DB8	TUERONG STATESMAN 2ND DM18355	TUERONG E.P PRINCESS DF43713

TYNESIDE	FJT	F.J TYNAN	"TYNESIDE", TABLE TOP, VIA ALBURY NSW 2640		
BONNIE 8985	8985	22/08/2009	FJT 0016	TYNESIDE THOMAS (AI)	SPRYS T12 TELTAIL W200 PFGLSW200
CHELSEA 1 (P) 8984	8984	20/08/2009	FJT 15	TYNESIDE THOMAS (AI)	TYNESIDE CHELSEA
JEZZABELL 9121	9121	1/08/2009	FJT 0017	TYNESIDE THOMAS (AI)	TYNESIDE PEPPERS PRIDE
PENNY LANE (P) 8739	8739	9/04/2008	FJT 0009	DUNBEACON WAGMAN PMMCDW046	SPRYS PLUGGERS JUNE V124 PFGLSV124
RED ROBIN 9122	9122	14/03/2010	FJT 0018	DUNBEACON WAGMAN PMMCDW046	SPRYS PLUGGERS JUNE V124 PFGLSV124
RED ROSIE 8812	8812	2/09/2008	FJT 0011	SPRYS RED ROCKET B069 PMGLSB069	SPRYS MISS ENIA V219 PFGLSV219
SNOWMIST (P) 8983	8983	12/03/2009	FJT 13	DUNBEACON WAGMAN PMMCDW046	SPRYS PLUGGERS JUNE V124 PFGLSV124

WALTHAM	ROB	ROBERT & NICOLE TREANOR	26 TANDORA STREET, KELSO NSW 2795		
PHYLLIS 2ND (P) 8977	8977	24/10/2008	ROB D01	DUNBEACON WAGMAN PMMCDW046	CLARGO PHYLLIS W55 PFB5RW55

WON-CANYA	RJU	RODNEY&JILL UPTON & MARDI UWLAND CARNHAM-LAKE, GOLDSMITH ROAD, MENAPARK VIC 3373			
01 (FOUNDATION)	8614	1/01/2004	RJU 01		
02 (FOUNDATION)	8615	1/01/2004	RJU 02		
03 (FOUNDATION)	8616	1/01/2004	RJU 03		
04 (FOUNDATION)	8617	1/01/2004	RJU 04		
DAINISH (P)	8731	4/03/2008	RJU A13	MARELLAN EMERALD (AI) PMJOBWE18	ELOORA BEAUTICIAN A34 PFSBEA34
DEALVA (P)	8732	6/03/2008	RJU A14	ELOORA RAYMOND A32 (AI) PMSBEA32	HILLVIEW GEORGIE
DEVONDALE (P)	8733	28/03/2008	RJU A16	MARELLAN EMERALD (AI) PMJOBWE18	ELOORA SPARKLING LIGHT A51 PFSBEA51

COWS - ASH

Contd.	WON-CANYA	RJU	RODNEY&JILL UPTON & MARDI UWLAND CARNHAM-LAKE, GOLDSMITH ROAD, MENAPARK VIC 3373		
DORIS (P)	8736	14/08/2008	RJU A19	ELOORA SLICK B46 (AI) PMSBEB46	GAIRNSHIEL MAYSIDE A26 PFGSLA26
DRUCILLA (P)	8734	31/07/2008	RJU A17	ELOORA SLICK B46 (AI) PMSBEB46	WON-CANYA 01 (FOUNDATION)
DULCIE (P)	8737	16/08/2008	RJU A20	ELOORA SLICK B46 (AI) PMSBEB46	WON-CANYA GAIRNSHIEL PRINCESS A36
DUSTY (P)	8730	2/03/2008	RJU A12	CAMARO PARK SPRYS CLASSIC W4 PMDJ W4	ELOORA QUEEN A43 (P) (AI) PFSBEA43
DWIGHT (P)	8735	6/08/2008	RJU A18	ELOORA SLICK B46 (AI) PMSBEB46	GAIRNSHIEL GRETA A49 PFGSLA49
EASTER	9038	10/04/2009	RJU A23	HILLVIEW SHREK	ELOORA QUEEN A43 (P) (AI) PFSBEA43
ECLAIR	9039	15/08/2009	RJU A25	ELOORA SLICK B46 (AI) PMSBEB46	WON-CANYA 02 (FOUNDATION)
EGGY	9036	21/03/2009	RJU A21	HILLVIEW SHREK	HILLVIEW GEORGIE
E-ROAN	9037	25/03/2009	RJU A22	LLANDILLO CAVALIER PM8102167	WON-CANYA 03 (FOUNDATION)
FETTA (P)	9269	19/07/2010	RJU A27	SHADYBROOK SCOTTY 83K (IMP CAN) PM468361	GAIRNSHIEL GRETA A49 PFGSLA49
FLICKA (P)	9270	2/08/2010	RJU A28	ELOORA SLICK B46 (AI) PMSBEB46	WON-CANYA 01 (FOUNDATION)
FRECKLES	9314	7/05/2010	RJU A29	ELOORA SLICK B46 (AI) PMSBEB46	HILLVIEW GEORGIE
GAIRNSHIEL PRINCESS A36	8621	2/03/2005	RJU A36	GAIRNSHIEL SPOTLIGHT PMGSLV2	GAIRNSHIEL PRINCESS Y8 PFGSLY8
GUMMI-BEAR	9315	7/01/2011	RJU A31	HILLVIEW SPANNER (AI)	WON-CANYA CANDY
HECKLES (P)	9506	11/09/2012	RJU A34	WON-CANYA FLETCHER (AI)	WON-CANYA FRECKLES
HETTY (P)	9507	23/08/2012	RJU A33	LLANDILLO CAVALIER PM8102167	WON-CANYA 03 (FOUNDATION)
JOEY (P)	9885	27/03/2013	RJU A35	PETERSONS SPRYS DESIGNER (ET) (AI) PM97X01441	WON-CANYA 04 (FOUNDATION)

LIST OF TRANSFERS - AUSTRALIAN SHORTHORN BULLS

ANIMAL'S NAME	IDENT	ORIGINAL OWNER	CURRENT OWNER	TRANSFER DATE
DUNROAN COMMANDER 3144	3144	A.H. & S.B. LOANE	PJ & SE ROUSE	20/08/2008
DUNROAN DRUMMER BOY 3146	3146	A.H. & S.B. LOANE	WAYNE DIXON & ANNABEL LOANE	20/10/2008
DUNROAN LION HEART 3516	3516	A.H. & S.B. LOANE	L.C. BLIGH	21/10/2016
MALTON DOZER 1281 3190	3190	R.T. & Y.E. FALLS & SONS	MRS M.A. HALLYBURTON	1/06/2008
MEADOW VALE ROGER 022 (P) 3714	3714	B.R & R HARRIS	SUSAN ELIZABETH GRANSTON	1/05/2021
MORNINGTIME ROAN-09-20 3272	3272	DAVID J. ASHLEY & GRANDCHILDREN	SCOTT BRUTON	20/03/2010
MORNINGTIME ROAN-10-07 3273	3273	DAVID J. ASHLEY & GRANDCHILDREN	SCOTT BRUTON	20/03/2010
MORNINGTIME ROAN-10-19 3277	3277	DAVID J. ASHLEY & GRANDCHILDREN	CAROLYN AND LES SHANNON	1/05/2010
MORNINGTIME WHITE-10-12 3274	3274	DAVID J. ASHLEY & GRANDCHILDREN	RODNEY&JILL UPTON & MARDI UWLAND	1/05/2010
MORNINGTIME WHITE-10-14 3275	3275	DAVID J. ASHLEY & GRANDCHILDREN	SCOTT BRUTON	20/03/2010
ROLY PARK K.V.A. 3513	3513	SCOTT BRUTON	R ROUSE & R SMITH	30/11/2015
SPENCER FAMILY LADDIE 3532	3532	SPENCER FAMILY	R ROUSE & R SMITH	9/12/2015
SPENCER FAMILY LOUIE 3533	3533	SPENCER FAMILY	R ROUSE & R SMITH	9/12/2015
SPENCER FAMILY STARBUCK 3677	3677	SPENCER FAMILY	R. ROUSE & R SMITH	19/02/2019

LIST OF TRANSFERS - AUSTRALIAN SHORTHORN COWS

ANIMAL'S NAME	IDENT	ORIGINAL OWNER	CURRENT OWNER	TRANSFER DATE
BROOME FRENCHENT WARELDA V	9308	BROOME PTY LTD	R. HARRIS-RYAN & J. RYAN	16/01/2011
BROOME LAUGHTER WHEATEN (AI)	9222	BROOME PTY LTD	B. R & R HARRIS	9/11/2010
BROOME LENA WAYWARD B11	9307	BROOME PTY LTD	R. HARRIS-RYAN & J. RYAN	16/01/2011
BROOME LINGUIST WATERMAID B	9305	BROOME PTY LTD	R. HARRIS-RYAN & J. RYAN	16/01/2011
BROOME NIGHTMARE WATERMAID	9309	BROOME PTY LTD	R. HARRIS-RYAN & J. RYAN	16/01/2011
BROOME PAM WAYWARD F129	9303	BROOME PTY LTD	R. HARRIS-RYAN & J. RYAN	16/01/2011
BROOME PERCEPTIVE WATERMAID	9306	BROOME PTY LTD	R. HARRIS-RYAN & J. RYAN	16/01/2011
DUNROAN HELENA 110	10328	A.H. & S.B. LOANE	A.W. & C.E. WILLIAMS	6/04/2017
DUNROAN HELENA III	10421	A.H. & S.B. LOANE	R. ROUSE & R SMITH	18/09/2020
DUNROAN MAPLE LEAF 23 (AI)	8974	A.H. & S.B. LOANE	WAYNE DIXON & ANNABEL LOANE	1/07/2020
DUNROAN MAPLE LEAF 31	10115	A.H. & S.B. LOANE	R. ROUSE & R SMITH	18/09/2020
DUNROAN MAPLE LEAF 34	10330	A.H. & S.B. LOANE	AW & C WILLIAMS	2/08/2017
DUNROAN MAPLE LEAF 38	10692	A.H. & S.B. LOANE	R. ROUSE & R SMITH	22/05/2019
DUNROAN PRINCESS 125 (AI)	8954	A.H. & S.B. LOANE	WAYNE DIXON & ANNABEL LOANE	1/07/2020
DUNROAN PRINCESS 133	10119	A.H. & S.B. LOANE	WAYNE DIXON & ANNABEL LOANE	1/07/2020
DUNROAN PRINCESS 134	10329	A.H. & S.B. LOANE	A.W. & C.E. WILLIAMS	6/04/2017
DUNROAN WALLFLOWER 11	10815	A.H. & S.B. LOANE	R. ROUSE & R SMITH	3/09/2020
DUNROAN WALLFLOWER 4TH (AI)	8976	A.H. & S.B. LOANE	R. ROUSE & R SMITH	18/09/2020
EVANSTOKE LILLEY 9835	9835	MR BARRY AND MRS SABRINA EVANS	creddy district high school	4/08/2013
EVANSTOKE POPPY 9833	9833	MR BARRY AND MRS SABRINA EVANS	creddy district high school	4/08/2013
EVANSTOKE VIOLET 9834	9834	MR BARRY AND MRS SABRINA EVANS	creddy district high school	4/08/2013
HILLVIEW LORRAINE 9123	9123	BILL & MARY HARWOOD	L BOWMAN & G KEARNES	29/04/2013
LAMOUR THIN LIZZY 6TH 8564	8564	J.P & L.KOEHLER	S. HARRIS & S. TOMKINS	18/12/2008
MEADOW VALE BEAUTY K20	10042	B.R & R HARRIS	R. HARRIS-RYAN & J. RYAN	1/08/2019
MEADOW VALE BEAUTY M20	10366	B.R & R HARRIS	R. HARRIS-RYAN & J. RYAN	1/08/2019
MEADOW VALE MARGUERITE F29	9510	B.R & R HARRIS	R. HARRIS-RYAN & J. RYAN	1/08/2019
MEADOW VALE WHITE ROSE M17	10364	B.R & R HARRIS	R. HARRIS-RYAN & J. RYAN	1/08/2019
MORNINGTIME RED LITTLE WHITE-00-14	8121	DAVID J. ASHLEY & GRANDCHILDREN	CAROLYN AND LES SHANNON	1/05/2010
MORNINGTIME RED-00-06	8118	DAVID J. ASHLEY & GRANDCHILDREN	CAROLYN AND LES SHANNON	1/05/2010
MORNINGTIME RED-02-16	8164	DAVID J. ASHLEY & GRANDCHILDREN	SCOTT BRUTON	20/03/2010
MORNINGTIME RED-03-03	8220	DAVID J. ASHLEY & GRANDCHILDREN	SCOTT BRUTON	20/03/2010
MORNINGTIME ROAN-02-07	8160	DAVID J. ASHLEY & GRANDCHILDREN	SCOTT BRUTON	20/03/2010
MORNINGTIME ROAN-04-07	8248	DAVID J. ASHLEY & GRANDCHILDREN	CAROLYN AND LES SHANNON	1/05/2010
MORNINGTIME ROAN-04-08	8227	DAVID J. ASHLEY & GRANDCHILDREN	SCOTT BRUTON	1/05/2010
MORNINGTIME ROAN-04-12	8216	DAVID J. ASHLEY & GRANDCHILDREN	SCOTT BRUTON	20/03/2010
MORNINGTIME ROAN-08-03	8727	DAVID J. ASHLEY & GRANDCHILDREN	SCOTT BRUTON	20/03/2010
MORNINGTIME ROAN-08-06	8728	DAVID J. ASHLEY & GRANDCHILDREN	CAROLYN AND LES SHANNON	1/05/2010
MORNINGTIME ROAN-09-17	9059	DAVID J. ASHLEY & GRANDCHILDREN	RODNEY & JILL UPTON & MARDI UWLAND	1/05/2010
			MR ANDREW BRUGGY	20/03/2010

LIST OF TRANSFERS - AUSTRALIAN SHORTHORN COWS

ANIMAL'S NAME	IDENT	ORIGINAL OWNER	CURRENT OWNER	TRANSFER DATE
MORNINGTIME ROAN-09-18 9060	9060	DAVID J. ASHLEY & GRANDCHILDREN	MR ANDREW BRUGGY	30/11/2010
MORNINGTIME ROAN-09-19 9061	9061	DAVID J. ASHLEY & GRANDCHILDREN	SCOTT BRUTON	20/03/2010
MORNINGTIME ROAN-10-01 9186	9186	DAVID J. ASHLEY & GRANDCHILDREN	BILL & MARY HARWOOD	6/08/2011
MORNINGTIME ROAN-10-03 9187	9187	DAVID J. ASHLEY & GRANDCHILDREN	JOHN DUINDAM	25/04/2010
MORNINGTIME ROAN-10-03 9187	9187	DAVID J. ASHLEY & GRANDCHILDREN	SCOTT BRUTON	28/04/2010
MORNINGTIME ROAN-10-06 9266	9266	DAVID J. ASHLEY & GRANDCHILDREN	LUCY POWELL	12/04/2011
MORNINGTIME ROAN-10-11 9284	9284	DAVID J. ASHLEY & GRANDCHILDREN	BILL & MARY HARWOOD	6/05/2011
MORNINGTIME ROAN-10-17 9063	9063	DAVID J. ASHLEY & GRANDCHILDREN	CAROLYN AND LES SHANNON	1/05/2010
MORNINGTIME ROAN-10-22 9185	9185	DAVID J. ASHLEY & GRANDCHILDREN	JOHN DUINDAM	25/04/2010
MORNINGTIME ROAN-10-22 9185	9185	DAVID J. ASHLEY & GRANDCHILDREN	JOHN DUINDAM	28/04/2010
MORNINGTIME ROAN-11-01 9383	9383	DAVID J. ASHLEY & GRANDCHILDREN	SCOTT BRUTON	17/01/2012
MORNINGTIME ROAN-11-04 9386	9386	DAVID J. ASHLEY & GRANDCHILDREN	BILL & MARY HARWOOD	17/01/2012
MORNINGTIME ROAN-11-06 9388	9388	DAVID J. ASHLEY & GRANDCHILDREN	BILL & MARY HARWOOD	17/01/2012
MORNINGTIME ROAN-11-14 9382	9382	DAVID J. ASHLEY & GRANDCHILDREN	BILL & MARY HARWOOD	17/01/2012
MORNINGTIME WHITE-10-09 9062	9062	DAVID J. ASHLEY & GRANDCHILDREN	BILL & MARY HARWOOD	17/01/2012
MORNINGTIME WHITE-10-21 9184	9184	DAVID J. ASHLEY & GRANDCHILDREN	CAROLYN AND LES SHANNON	1/05/2010
MORNINGTIME WHITE-11-05 9387	9387	DAVID J. ASHLEY & GRANDCHILDREN	BILL & MARY HARWOOD	6/05/2011
MORNINGTIME WHITE-11-08 9389	9389	DAVID J. ASHLEY & GRANDCHILDREN	BILL & MARY HARWOOD	17/01/2012
MOUNT ROAN DAISEY 9066	9066	D.G. FARRELL	BILL & MARY HARWOOD	17/01/2012
MOUNT ROAN DARWIN 9065	9065	D.G. FARRELL	MR BARRY AND MRS SABRINA EVANS	1/03/2010
MOUNT ROAN DOLLY 9067	9067	D.G. FARRELL	MR BARRY AND MRS SABRINA EVANS	1/03/2010
MOUNT ROAN DOREEN 9069	9069	D.G. FARRELL	MR BARRY AND MRS SABRINA EVANS	1/03/2010
MOUNT ROAN EAST 2ND 9120	9120	D.G. FARRELL	MR BARRY AND MRS SABRINA EVANS	1/03/2010
MOUNT ROAN ERICA 2ND 9119	9119	D.G. FARRELL	MR BARRY AND MRS SABRINA EVANS	30/08/2010
MOUNT ROAN EVANS 9115	9115	D.G. FARRELL	MR BARRY AND MRS SABRINA EVANS	30/08/2010
MOUNT ROAN EXCHANGE 9118	9118	D.G. FARRELL	MR BARRY AND MRS SABRINA EVANS	30/08/2010
MOUNT ROAN EXIDE 9116	9116	D.G. FARRELL	MR BARRY AND MRS SABRINA EVANS	30/08/2010
MOUNT ROAN EXTON 2ND 9117	9117	D.G. FARRELL	MR BARRY AND MRS SABRINA EVANS	30/08/2010
MOUNT ROAN FELICITY F11 9316	9316	D.G. FARRELL	MR BARRY AND MRS SABRINA EVANS	30/08/2010
MOUNT ROAN FLEECE 9318	9318	D.G. FARRELL	MR BARRY AND MRS SABRINA EVANS	14/07/2011
MOUNT ROAN FLEUR 9317	9317	D.G. FARRELL	MR BARRY AND MRS SABRINA EVANS	14/07/2011
MOUNT ROAN MOUNT ROAN ELITE 9114	9114	D.G. FARRELL	MR BARRY AND MRS SABRINA EVANS	14/07/2011
MOUNT ROAN SHAMROCK 9068	9068	D.G. FARRELL	MR BARRY AND MRS SABRINA EVANS	14/07/2011
ROLY PARK BELLA (AI) 9495	9495	SCOTT BRUTON	MR BARRY AND MRS SABRINA EVANS	30/08/2010
ROLY PARK NINA (AI) 10378	10378	SCOTT BRUTON	MR BARRY AND MRS SABRINA EVANS	1/03/2010
ROLY PARK PAISY 10544	10544	SCOTT BRUTON	MR BARRY AND MRS SABRINA EVANS	1/03/2010
SPENCER FAMILY FRANCES ROCK ANGEL 8978	8978	SPENCER FAMILY	MRS SHELLEY & AMBER JEPSEN	30/11/2015
			MRS SHELLEY & AMBER JEPSEN	14/07/2018
			MISS SARAH SUITON	5/01/2019
			B.R. & R.HARRIS	26/10/2009

LIST OF TRANSFERS - AUSTRALIAN SHORTHORN COWS

ANIMAL'S NAME	IDENT	ORIGINAL OWNER	CURRENT OWNER	TRANSFER DATE
SPENCER FAMILY GROOVE APPROVE 10160	10160	SPENCER FAMILY	R ROUSE & R SMITH	9/12/2015
SPENCER FAMILY KRISTAL BLING (AI) 10374	10374	SPENCER FAMILY	LAURA BYRNES-SMITH	2/05/2017
SPENCER FAMILY PIXIE'S POPPET 8810	8810	SPENCER FAMILY	B.R.&R.HARRIS	1/08/2010
SPENCER FAMILY ULTIMATE KATE (ET) (AI) 9947	9947	SPENCER FAMILY	R ROUSE & R SMITH	9/12/2015
SPRYS EXCLUSIVES ENIAJ25 (AI) 10091	10091	G.J.&L.L.SPRY	SPENCER FAMILY	11/12/2013
TREGONNING HEATH 13TH 10250	10250	S. HARRIS & S. TOMKINS	D DURHAM	1/09/2018
TREGONNING HIBISCUS 20TH 10247	10247	S. HARRIS & S. TOMKINS	D DURHAM	1/09/2018
TREGONNING PAVLOVA 3RD 10256	10256	S. HARRIS & S. TOMKINS	D DURHAM	1/09/2018
TREGONNING ROAN DOULCE 10140	10140	S. HARRIS & S. TOMKINS	D DURHAM	1/09/2018
TREGONNING SATINKA 2ND 10132	10132	S. HARRIS & S. TOMKINS	D DURHAM	1/09/2018
TUERONG E.P PRINCESS 5TH 9759	9759	M & I DOUGLAS	MR MATT DONOHUE	15/03/2013
WON-CANYA CARAMEL 8531	8531	RODNEY&JILL UPTON & MARDI UWLAND	BILL & MARY HARWOOD	16/02/2009

BREEDERS LISTINGS - AUSTRALIAN SHORTHORN VOLUME 11

NAME	ADDRESS	POSTCODE	PHONE	PREFIX
NEW SOUTH WALES				
BROOME PTY LTD	"BROOME", JERILDENE	2716		BROOME
CRANSTON FAMILY	15 TOMAH STREET, CARLINGFORD	2118		ARDYAKKA
DARBALARA PARTNERSHIP	LOCHERNE, DUNEDOO ROAD, WELLINGTON	2820		DARBALARA
DEREK & TONI TREATOR	AMAROO DOWNS, 1735 TURONDALE ROAD, DURAMANA	2795		KILDARA
FJTYVAN	"TYNESIDE", TABLE TOP, VIA ALBURY	2640	02 6026227	TYNESIDE
GJ & L.L. SPRY	5389 HOLBROOK ROAD, WAGGA WAGGA	2650		SPRYS
JG & QMJ SCHNEIDER	130 TIPPERARY ROAD, TIPPERARY	2429	65591725	TIPPERARY
MRS J. BURKE	GOLDEN VALLEY, FORBES ROAD, COWRA	2794	063-455205	GOLDEN VALLEY
PEDIGREE				
R.T. & Y.E. FALLS & SONS	MALTON, FINLEY	2713		MALTON
REDROCK CORPORATION	JASONTETLEY, 2008 CROOKWELL ROAD, GOULBURN	2580		REDROCK
ROBERT & NICOLE TREATOR	26 TANDORA STREET, KELSO	2795		WALTHAM
S. HARRIS & S. TOMKINS	"MERRIMOUNT", STUART TOWN	2820	02 68468261	TREGONNING
QUEENSLAND				
J.P. & L.KOEHLER	718 ELLESMERE ROAD, MS 189, KINGAROO	4610	07 41625629	L'AMOUR
SOUTH AUSTRALIA				
TASMANIA				
A.H. & S.B. LOANE	BOX 46E PO, EAST DEVENPORT	7310		DUNROAN
CAROLYNN EVANS	42-44 PEDDLES ROAD, LEGERWOOD	7263		NORTH EASTERN
D.G. FARRELL	678 MINNA ROAD, STOWPORT	7321		MOUNT ROAN
H.W. & V. GREENHILL	EGMONT, WESTBURY	7303		EGMONT
L.C. BLIGH	5 HAWKINS STREET, BURNIE	7320	311976	STOWPORT
MR BARRY AND MRS SABRINA EVANS	PO BOX 294, SHEFFIELD	7306		EVANSTOKE
TAMMY MUIRETT	26 KELLATTER ROAD, CALDER	7325		KELLATAM

BREEDERS LISTINGS - AUSTRALIAN SHORTHORN VOLUME 11

NAME	ADDRESS	POSTCODE	PHONE	PREFIX
	VICTORIA			
B.R & R HARRIS	341 BOGGY GATE ROAD, CLARKEFIELD	3430	03 54285458	MEADOW VALE
BILL & MARY HARWOOD	2948 EURAMBEEN-STREATHAM ROAD, STREATHAM	3351	03 53507541	HILLVIEW
BRANDON & LAURA HEALEY	'DUODECIM', 115 BLACKHOUSES ROAD, BAYLES	3981	0448 714397	DUODECIM
CAROLYN AND LES SHANNON	GLENMOUNT, KETTLEWELL ROAD, ROMSEY	3434		GLENMOUNT
DARYL ROBERT CLARK	'ROCKGROVE', 3276 HAMILTON HIGHWAY, DARLINGTON	3271	0428 979 735	DEEPENE
DAVID J. ASHLEY & GRANDCHILDREN	6 KASOUKA ROAD, CAMBERWELL	3124	54248415	MORNINGTIME
LAURA BYRNES-SMITH	156 O'HARA ROAD, NATHALIA	3638	0408 453 424	LILAURA
M & I DOUGLAS	PO, STANHOPE	3623		TUBERONG
MISS SARAH SUTTON	112 BLACKMORE ROAD, SULKY	3352		DOUBLE S
MIR WAYNE JOHNSON	327 TARRONE LANE, KOROI	3283		ALKOOMI
MRS M.A. HALLYBURTON	'BOIARDO', 480 EAST HILL ROAD, CAMPERDOWN	3260		RHYOLA
MRS SHELLEY & AMBER JEPSEN	113 GARTH ROAD, CARLSRUHE	3442		SHAMBRA PARK
R. HARRIS-RYAN & J. RYAN	C/O 341 BOGGY GATE ROAD, CLARKEFIELD	3430		NETHERBY
RODNEY&JILL UPTON & MARDI UWLAND	CARRINGHAM-LAKE, GOLDSMITH ROAD, MENAPARK	3373	0408 453 424	WON-CANYA
SCOTT BRUTON	C/- PO BOX 280, LAKE BOGA	3584		ROLY PARK
SCOTT PUGH	PO BOX 64, SAN REMO	3925		ANDERSON HILL
SPENCER FAMILY	753 POLICE PADDOCKS ROAD, CARLYLE	3685	409991457	SPENCER FAMILY

